



# LOT 9S WF FIREMAN GLOSSY-P-ET JE840003147815434 GT

BORN 11/23/2017 PO BBR 100  
 FEMALE EFI 6.0% AMERICAN ID 6032 / 6032  
 JH1F JH2F

WAVERLY FARM  
 CLEAR BROOK, VA  
 540-667-8061

BREEDER & OWNER

CDCB GPTA 06/05/2018 ORECS 71%R 4%ILE  
 -632M -28F -24P -206CM\$ -192NM\$ -163FM\$ -157GM\$  
 -0.8PL 0.4LIV 0.5DPR 0.6CCR 0.1HCR 3.17SCS  
 AJCA 06/05/2018 GPTAT 71%R 0.9 GJUI 14.6  
 GJPI 65%R -55

ST	SR	DF	RA	RW	RL	FA	FU
0.8	0.2	0.5	L0.5	0.3	P0.1	S0.2	1.2
RH	RUW	UC	UD	TP	TL	RTR	RTS
1.0	0.4	0.3	S1.3	CO.7	SO.4		

CHILLI ACTION COLTON-ET  
 USA 066738335 GT50K BBR 100 JH1F JH2F 7JE1088  
 CDCB GPTA 04/01/2018 727DAUS 294HRDS 25%RIP  
 98%R -857M 0.27% 10F 19%ILE  
 98%R 0.09% -13P 129CM\$ 112NM\$ 69FM\$ 113GM\$  
 1.9PL 2.7LIV 0.7DPR 0.8CCR 2.2HCR 3.10SCS  
 AJCA 04/01/2018 311DAUS  
 GPTAT 93%R 1.7 GJUI 24.4 GJPI 93%R 38

FAMILY HILL COMERICA FLAME-ET 95%  
 USA 115888072 GT3K BBR 100 JH1F  
 TATTOO / F221  
 DHIA HERD # 31-58-0033 CONTROL # 843  
 3-01 305 2 20420 5.2 1053 3.5 719 84DCR 2485C  
 4-07 301 2 18030 4.7 849 3.6 641 102DCR 2216C  
 5-07 305 2 21440 4.4 945 3.7 791 102DCR 2610C  
 6-08 305 2 23200 4.6 1069 3.7 856 102DCR 2898C  
 305 2X ME AVG 5L 21474M 1077F 775P 2651C  
 PPA 807M 118F 52P / YD -1152M 13F -5P  
 CDCB GPTA 06/05/2018 5RECS 79%R 4%ILE  
 -879M -28F -20P -204CM\$ -208NM\$ -221FM\$ -209GM\$  
 -0.4PL -0.7LIV -0.8DPR -1.3CCR -0.5HCR 3.19SCS  
 AJCA 06/05/2018 GPTAT 76%R 0.5 GJUI 11.2  
 GJPI 72%R -65

SELLING OPEN

SISTER(S):  
 WF COMERICA GLENNA-P 93%  
 3-01 305 2 25520 4.1 1053 3.3 840 96DCR 2845C  
 RESERVE WINNER, 2011 NATIONAL JERSEY JUG FUTURITY

SIRE:  
 COLTON FLAME FIREMAN  
 USA 118155636 GT99K BBR 100 JH1F JH2F 94JE4004  
 CDCB GPTA 04/01/2018 3DAUS 2HRDS 33%RIP  
 77%R -1064M 0.18% -17F 8%ILE  
 78%R 0.09% -22P -54CM\$ -66NM\$ -98FM\$ -72GM\$  
 1.6PL 1.5LIV -0.1DPR -0.3CCR 1.3HCR 3.11SCS  
 AJCA 04/01/2018 3DAUS  
 GPTAT 77%R 1.4 GJUI 25.4 GJPI 72%R -19

DAM:  
 WF KANYON GENTRY-P  
 USA 115059566 GT8K BBR 100 JH1F JH2F  
 TATTOO / W689  
 DHIA HERD # 52-33-0019 CONTROL # 4689

2-00	305	2	14020	3.9	547	3.3	460	95DCR	1511C
4-00	271	2	16510	4.3	718	3.2	527	96DCR	1819C
4-11	305	2	21690	3.7	804	3.1	662	98DCR	2198C
5-11	305	2	19970	3.9	783	3.1	623	98DCR	2111C
6-11	303	2	18130	3.8	692	3.3	599	97DCR	1936C
7-11	305	2	20110	4.2	846	3.2	644	98DCR	2223C
9-04	305	2	20200	3.8	761	3.1	624	97DCR	2078C
305 2X ME AVG				7L	18996M	756F	606P		2034C

5-07 93% 6-09 94% 7-04 94% 8-08 94%  
 ST SR DF RA RW RL FA FU RH RUW UC UD TP TL RTR RTS  
 40 40 47 16 38 31 30 44 43 50 34 14 28 22 27 25

PPA 331M -75F -46P / YD -227M -70F -45P  
 CDCB GPTA 06/05/2018 5RECS 82%R 2%ILE  
 -237M -35F -22P -287CM\$ -256NM\$ -185FM\$ -178GM\$  
 -1.7PL -1.2LIV 1.7DPR 1.7CCR 0.7HCR 3.24SCS  
 AJCA 06/05/2018 GPTAT 78%R 0.1 GJUI 1.0  
 GJPI 75%R -77

ALL AMERICAN 5-YEAR-OLD, 2011  
 RESERVE ALL AMERICAN 4-YEAR-OLD, 2010  
 GRAND CHAMPION, 2010 MARYLAND STATE FAIR  
 RESERVE SR CHAMPION, 2010 MID-ATLANTIC REGIONAL  
 RESERVE GRAND CHAMPION, 2011 MARYLAND STATE FAIR  
 RESERVE GRAND CHAMPION, 2011 MID-ATLANTIC REGIONAL  
 4TH JR-2-YEAR-OLD, 2008 MARYLAND STATE FAIR  
 1ST 4-YEAR-OLD, 2010 MARYLAND STATE FAIR  
 1ST 4-YEAR-OLD, 2010 MID-ATLANTIC REGIONAL  
 2ND 5-YEAR-OLD, 2011 MARYLAND STATE FAIR  
 1ST 5-YEAR-OLD, 2011 MID-ATLANTIC REGIONAL  
 2ND 5-YEAR-OLD, 2011 WORLD DAIRY EXPO JERSEY SHOW

WF CENTURION KANYON-P (TWIN)  
 USA 113832909  
 CDCB PTA 04/01/2018 10DAUS 4HRDS 0%RIP  
 67%R -845M -0.04% -48F 1%ILE  
 69%R -0.02% -35P -282CM\$ -259NM\$ -208FM\$ -168GM\$  
 -0.4PL 1.2LIV 2.5DPR 3.4CCR 0.7HCR 3.24SCS  
 AJCA 04/01/2018 6DAUS  
 PTAT 52%R 0.5 JUI 12.2 JPI 59%R -76

WF/NN BOMBER GENTRY-ET  
 USA 113828298  
 TATTOO / W468  
 DHIA HERD # 52-33-0019 CONTROL # 4468  
 PPA -1802M -66F -60P / YD -4887M -241F -129P  
 CDCB PTA 04/01/2018 1RECS 55%R 3%ILE  
 -533M -19F -22P -254CM\$ -237NM\$ -200FM\$ -195GM\$  
 -1.7PL -2.0LIV 0.4DPR 0.0CCR 0.2HCR 3.24SCS  
 AJCA 04/01/2018 PTAT 42%R -0.3 JUI -9.0  
 JPI 48%R -77

SIRE: WF BROOK BOMBER GJPI -69 2%ILE

SISTER(S):  
 RUMMAGE EXTREME GLITTER-ET 87%  
 5-07 305 2 17540 4.9 866 3.3 580 94DCR 2003C  
 RUMMAGE EXTREME GLIMMER-ET 80%  
 4-10 295 2 15670 4.5 709 3.6 565 89DCR 1917C  
 WF/NN GEANNE-ET 87%  
 3-01 305 2 17720 6.0 1070 4.2 740 100DCR 2563C  
 WF/NN GEANNA-ET 83%  
 2-10 305 3 20130 5.5 1109 3.8 762 91DCR 2636C  
 WF/NN GERALDINE-ET 88%  
 3-05 227 2 13880 4.6 634 3.7 507 93DCR 1717C  
 WF/NN GEORGINE-ET 90%  
 3-07 305 2 18400 5.5 1011 3.7 688 94DCR 2380C  
 WF BOMBER GILLIAN-ET 81%  
 2-01 305 2 16740 4.4 731 3.2 544 96DCR 1878C

NEXT DAM:  
 3M IMPERIAL GEM 95%  
 6-07 305 2 19870 5.5 1091 3.6 722 99DCR 2497C  
 RESERVE GRAND CHAMPION, 1996 ALL AMERICAN JR SHOW  
 RESERVE ALL AMERICAN FOUR-YEAR-OLD, 1999  
 1ST PREMIER PERFORMANCE FOUR-YEAR-OLD, 1999 ALL AMERICAN  
 3RD FIVE-YR-OLD, 2000 ALL AMERICAN  
 SIRE: CLOVER FARMS 3M GJPI -52 5%ILE

4TH DAM:  
 IMPERIAL SAINT GEM 90%  
 5-11 305 2 11500 4.3 497 4.4 511 DHIR 1467C

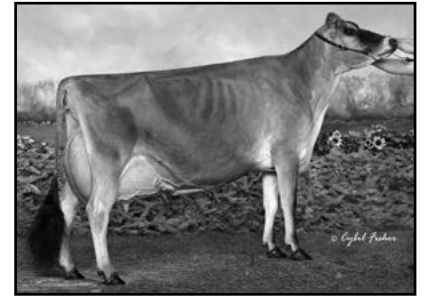

WF KANYON GENTRY  
 Dam of Lot 9

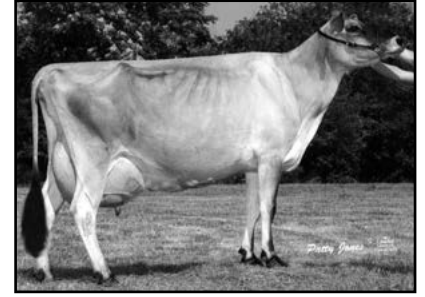

3M IMPERIAL GEM  
 Fourth Dam of Lot 9



WF COMERICA GLENNA-P  
 Sister to Lot 9



# LOT 38 JX CLOVER PATCH VICEROY SCRUPLE {6} USA 173337745

BORN 03/27/2018 TATTOO / C764 P9 BBR 100  
 FEMALE EFI 6.5%

KOZAK, ALAN  
 MILLERSBURG, OH  
 330-763-1084

BREEDER & OWNER

PA 1511M 76F 57P  
 561CM\$ 540NM\$ 495FM\$  
 2.8PL -1.5DPR -0.2CCR 2.6HCR 2.96SCS  
 PA TYPE 1.2 JPI 40%R 170  
 ST SR DF RA RW RL FA FU  
 0.8 0.7 0.5 L0.7 0.7 P0.1 S0.2 1.7  
 RH RUW UC UD TP TL RTR RTS  
 1.2 0.3 0.5 S1.5 C0.4 L0.8

SUNSET CANYON DOMINICAN-ET  
 USA 117013483 GT50K BBR 100 JH1F JH2F 11JE770  
 CDCB GPTA 04/01/2018 5547DAUS 516HRDS 4%RIP  
 99%R 542M 0.06% 37F 43%ILE  
 99%R 0.01% 22P 283CM\$ 270NM\$ 242FM\$ 250GM\$  
 2.8PL -0.3LIV 0.5DPR 0.4CCR 4.2HCR 2.89SCS  
 AJCA 04/01/2018 1531DAUS  
 GPTAT 99%R -0.5 GJUI -3.0 GJPI 99%R 82

SELLING OPEN  
 RANKS ON THE TOP JPI HEIFER LIST  
 PRELIMINARY GENOMICS AVAILABLE CONTACT SALE MANAGER  
 FOR DETAILS

ALL LYNNS IMPULS VIRGINIA-ET 86%  
 USA 116159979 GT50K BBR 100 JH1F JH2F  
 TATTOO / A1164  
 DHIA HERD # 93-24-0331 CONTROL # 1164  
 2-02 305 3 18790 4.3 807 3.6 670 93DCR 2220C  
 3-09 305 3 22950 4.6 1053 3.6 815 71DCR 2813C  
 5-05 305 3 26290 6.0 1585 3.7 982 93DCR 3397C  
 305 2X ME AVG 3L 20910M 1063F 774P 2630C  
 PPA 2468M 174F 110P / YD 2319M 167F 106P  
 CDCB GPTA 06/05/2018 3RECS 92%R 99%ILE  
 1317M 82F 58P 645CM\$ 613NM\$ 540FM\$ 538GM\$  
 3.9PL 0.5LIV -0.8DPR 1.2CCR 2.3HCR 2.94SCS  
 AJCA 06/05/2018 GPTAT 89%R 0.8 GJUI 6.0  
 GJPI 87%R 184

SIRE:  
 CDF VICEROY-ET  
 JE840003002447507 GT50K BBR 100 JH1F JH2F 11JE1179  
 CDCB GPTA 04/01/2018 454DAUS 51HRDS 35%RIP  
 97%R 1605M 0.03% 82F 99%ILE  
 97%R 0.03% 64P 641CM\$ 617NM\$ 563FM\$ 576GM\$  
 3.6PL 0.0LIV 0.3DPR 2.1CCR 5.1HCR 3.08SCS  
 AJCA 04/01/2018 187DAUS  
 GPTAT 94%R 0.8 GJUI 8.4 GJPI 91%R 192

JX SCHULTZ VOLCANO HARRIS {4}  
 USA 118157731 GT80K BBR 100 JH1F JH2F 29JE3866  
 CDCB GPTA 04/01/2018 4106DAUS 168HRDS 49%RIP  
 99%R 2127M -0.06% 89F 93%ILE  
 99%R 0.03% 82P 595CM\$ 560NM\$ 482FM\$ 396GM\$  
 0.6PL -3.6LIV -5.5DPR -4.0CCR -0.4HCR 2.83SCS  
 AJCA 04/01/2018 791DAUS  
 GPTAT 99%R 1.0 GJUI 8.6 GJPI 96%R 181

DAM:  
 JX CLOVER PATCH HARRIS STEPS {5}  
 USA 119791628 GT29K BBR 93 JH1F JH2F  
 TATTOO / C298  
 2-01 84%  
 ST SR DF RA RW RL FA FU RH RUW UC UD TP TL RTR RTS  
 29 29 34 23 38 31 24 38 37 35 32 35 28 26 42 32  
 CDCB GPTA 06/05/2018 0RECS 74%R 99%ILE  
 1417M 69F 50P 480CM\$ 463NM\$ 426FM\$ 351GM\$  
 1.9PL -2.0LIV -3.2DPR -2.4CCR 0.0HCR 2.84SCS  
 AJCA 06/05/2018 GPTAT 73%R 1.6 GJUI 22.6  
 GJPI 68%R 147

JX CLOVER PATCH ZUMA SUMMIT {4} 82%  
 USA 119079825 GT13K BBR 100 JH1F JH2F  
 TATTOO / B980  
 DHIA HERD # 31-38-1380 CONTROL # 2980  
 1-09 305 3 13330 4.9 651 3.7 499 95DCR 1726C  
 2-11 305 2 16610 5.0 835 3.8 628 97DCR 2173C  
 305 2X ME AVG 2L 17244M 861F 655P 2266C  
 PPA -931M -2F -6P / YD -658M 6F -2P  
 CDCB GPTA 06/05/2018 2RECS 79%R 89%ILE  
 284M 32F 15P 309CM\$ 295NM\$ 264FM\$ 295GM\$  
 3.0PL 0.7LIV 1.2DPR 2.2CCR 3.0HCR 2.89SCS  
 AJCA 06/05/2018 GPTAT 78%R 1.0 GJUI 15.7  
 GJPI 72%R 98

SIRE: ISDK DJ ZUMA GJPI 108 45%ILE  
 NEXT DAM:  
 JX CLOVER PATCH GANNON SUMMI {3} 85%  
 5-03 305 3 25940 4.6 1188 3.7 971 91DCR 3249C  
 SIRE: JX OOMSDALE JACE GRATUDE GANNON {2}-ET  
 GJPI 42 24%ILE

4TH DAM:  
 CLOVER PATCH IATOLA SUMMA 83%  
 4-01 305 3 19300 4.5 877 3.9 748 94DCR 2443C



## LOT B 10 IVF EMBRYOS OUT OF JX FARIA BROTHERS RONALDO PARIS {4}

BORN 05/29/2016 P9 BBR 100  
 FEMALE EFI 5.3% AMERICAN ID 304479 / 304479  
 JH1F JH2F

STEINER, MATTHEW BREEDER & OWNER  
 MARSHALLVILLE, OH

2-00 82%  
 ST SR DF RA RW RL FA FU RH RUW UC UD TP TL RTR RTS  
 37 38 32 28 33 21 38 38 28 32 31 36 36 18 45 26

CDCB GPTA 06/05/2018 ORECS 72%R 99%ILE  
 1545M 87F 66P 673CM\$ 634NM\$ 547FM\$ 528GM\$  
 3.1PL -2.4DPR -0.5CCR 2.8HCR 2.78SCS  
 AJCA 06/05/2018 GPTAT 67%R 1.1 GJUI 12.0  
 GJPI 64%R 202

JX SCHULTZ VOLCANO HARRIS {4}  
 USA 118157731 GT80K BBR 100 JH1F JH2F 29JE3866  
 CDCB GPTA 04/01/2018 4106DAUS 168HRDS 49%RIP  
 99%R 2127M -0.06% 89F 93%ILE  
 99%R 0.03% 82P 595CM\$ 560NM\$ 482FM\$ 396GM\$  
 0.6PL -5.5DPR -4.0CCR -0.4HCR 2.83SCS  
 AJCA 04/01/2018 791DAUS  
 GPTAT 99%R 1.0 GJUI 8.6 GJPI 96%R 181

SIRE:  
 JX FARIA BROTHERS RONALDO {3}-ET  
 JE840003124526292 GT80K BBR 92 JH1F JH2F  
 1JE922  
 CDCB GPTA 04/01/2018 16DAUS 3HRDS 100%RIP  
 83%R 1790M 0.01% 87F 99%ILE  
 84%R 0.03% 71P 645CM\$ 607NM\$ 523FM\$ 495GM\$  
 1.6PL -2.7DPR -1.5CCR 1.2HCR 2.69SCS  
 AJCA 04/01/2018 ODAUS  
 GPTAT 74%R 1.1 GJUI 7.9 GJPI 76%R 194

JX FARIA BROTHERS TARGET RONALDO {2} 88%  
 JE840003007109191 GT6K BBR 89 JH1F JH2F  
 DHIA HERD # 74-97-4513 CONTROL # 80982  
 5-06 305 2 25390 5.7 1442 4.0 1007 101DCR 3486C  
 6-11 305 2 21750 5.7 1241 3.7 803 102DCR 2777C  
 305 2X ME AVG 5L 24307M 1369F 932P 3227C  
 PPA 2957M 246F 126P / YD 2553M 201F 108P  
 CDCB GPTA 06/05/2018 5RECS 91%R 99%ILE  
 1016M 76F 42P 586CM\$ 563NM\$ 510FM\$ 492GM\$  
 3.5PL -0.3DPR 0.3CCR 1.5HCR 2.85SCS  
 AJCA 06/05/2018 GPTAT 83%R 1.0 GJUI 9.1  
 GJPI 83%R 165

DAM:  
 JX FARIA BROTHERS VOLCANO 228194 {3}  
 JE840003011853854 GT13K BBR 100 JH1F JH2F  
 DHIA HERD # 74-97-4513 CONTROL # 228194

1-10 284 2 21252 4.9 1040 3.9 821 95DCR 2805C  
 2-09 290 2 23280 5.2 1215 3.9 913 101DCR 3160C  
 305 2X ME AVG 3L 25528M 1275F 988P 3385C

ALL LYNN'S LEGAL VOLCANO-ET  
 USA 117222807 GT 50K BBR 100 JH1F JH2F  
 29JE3762  
 CDCB GPTA 04/01/2018 4608DAUS 237HRDS 10%RIP  
 99%R 1620M -0.08% 60F 74%ILE  
 99%R -0.04% 50P 455CM\$ 450NM\$ 440FM\$ 347GM\$  
 2.8PL -3.2DPR -0.9CCR 4.2HCR 2.91SCS  
 AJCA 04/01/2018 825DAUS  
 GPTAT 99%R 1.3 GJUI 14.2 GJPI 99%R 143

3-03 81%  
 ST SR DF RA RW RL FA FU RH RUW UC UD TP TL RTR RTS  
 42 39 37 25 34 35 16 37 32 38 28 25 28 23 34 26

PPA 3457M 171F 155P / YD 2437M 139F 115P  
 CDCB GPTA 06/05/2018 3RECS 82%R 99%ILE  
 883M 61F 47P 495CM\$ 458NM\$ 373FM\$ 406GM\$  
 2.6PL -0.5DPR 0.6CCR 2.6HCR 2.88SCS  
 AJCA 06/05/2018 GPTAT 71%R 0.5 GJUI 4.1  
 GJPI 74%R 151

JX FARIA BROTHERS APPARTITION 44833 {2}  
 JE840003004195653 GT  
 DHIA HERD # 74-97-4513 CONTROL # 44833  
 1-10 305 2 15709 5.7 903 3.9 606 95DCR 2098C  
 3-01 283 2 16170 5.7 921 4.0 651 95DCR 2255C  
 3-11 283 2 17234 6.2 1060 4.0 685 95DCR 2372C  
 4-10 289 2 18193 5.5 1005 3.9 712 95DCR 2465C  
 5-09 304 2 17810 5.6 991 3.9 699 95DCR 2420C  
 305 2X ME AVG 5L 20532M 1159F 797P 2758C  
 PPA 347M 112F 36P / YD -341M 78F 26P  
 CDCB PTA 04/01/2018 5RECS 67%R 82%ILE  
 -265M 33F 10P 290CM\$ 258NM\$ 183FM\$ 260GM\$  
 2.0PL 1.5DPR 1.2CCR 1.4HCR 2.89SCS  
 SIRE: SUNSET CANYON APPARTITION-ET GJPI 78 42%ILE

RANKS ON THE TOP 1-1/2% LIST FOR JPI

NEXT DAM:  
 JX FARIA BROTHERS REBEL 99540 {1}  
 SIRE: O.F. MANNIX REBEL-ET GJPI 26 17%ILE

## LOT C 10 IVF EMBRYOS OUT OF JX FARIA BROTHERS MARLO CHAPEL HILL {3}-ET

BORN 06/01/2016 P9 BBR 100  
 FEMALE EFI 4.9% AMERICAN ID 304851 / 304851  
 JH1F JH2F

STEINER, MATTHEW BREEDER & OWNER  
 MARSHALLVILLE, OH

2-00 82%  
 ST SR DF RA RW RL FA FU RH RUW UC UD TP TL RTR RTS  
 38 32 33 27 33 21 41 33 36 35 28 37 31 23 41 26

CDCB GPTA 06/05/2018 ORECS 74%R 99%ILE  
 1519M 90F 64P 708CM\$ 674NM\$ 599FM\$ 598GM\$  
 4.0PL -0.4DPR 0.0CCR 1.3HCR 2.90SCS  
 AJCA 06/05/2018 GPTAT 72%R 1.2 GJUI 11.9  
 GJPI 67%R 208

CAL-MART RENEGADE HILARIO-ET  
 USA 117542312 GT50K BBR 100 JH1F JH2F 29JE3791  
 CDCB GPTA 04/01/2018 687DAUS 100HRDS 5%RIP  
 99%R 15M 0.32% 63F 57%ILE  
 99%R 0.12% 24P 390CM\$ 353NM\$ 264FM\$ 243GM\$  
 2.7PL -2.3DPR -3.5CCR -1.7HCR 3.02SCS  
 AJCA 04/01/2018 241DAUS  
 GPTAT 97%R 0.4 GJUI 6.2 GJPI 96%R 98

SIRE:  
 JX FARIA BROTHERS MARLO {2}-ET  
 JE840003011610022 GT80K BBR 89 JH1F JH2F 14JE652  
 CDCB GPTA 04/01/2018 934DAUS 52HRDS 55%RIP  
 99%R 860M 0.19% 80F 98%ILE  
 99%R 0.03% 38P 627CM\$ 602NM\$ 547FM\$ 517GM\$  
 4.4PL -0.6DPR -0.8CCR 1.5HCR 2.85SCS  
 AJCA 04/01/2018 199DAUS  
 GPTAT 95%R 2.0 GJUI 21.6 GJPI 92%R 177

JX FARIA BROTHERS ACTION DEAN SMITH {1} 92%  
 JE840003001860402 GT50K BBR 74 JH1F JH2F  
 DHIA HERD # 74-97-4513 CONTROL # 507854  
 6-09 295 3 22340 4.9 1093 3.6 798 104DCR 2759C  
 7-11 305 2 29240 4.5 1309 3.5 1032 102DCR 3523C  
 305 2X ME AVG 9L 25914M 1172F 905P 3079C  
 PPA 4800M 159F 139P / YD 3364M 145F 112P  
 CDCB GPTA 06/05/2018 5RECS 92%R 100%ILE  
 1571M 61F 52P 725CM\$ 711NM\$ 681FM\$ 671GM\$  
 6.7PL 1.9DPR 2.4CCR 4.4HCR 2.80SCS  
 AJCA 06/05/2018 GPTAT 84%R 2.4 GJUI 34.2  
 GJPI 83%R 220

DAM:  
 JX FARIA BROTHERS HARRIS JUVENTUS {5}-ET  
 JE840003124753488 GT13K BBR 100 JH1F JH2F  
 DHIA HERD # 74-97-4513 CONTROL # 248430

2-00 296 2 22640 4.9 1118 3.7 833 99DCR 2881C  
 305 2X ME AVG 1L 31602M 1516F 1151P 3980C

2-03 82% 3-03 82%  
 ST SR DF RA RW RL FA FU RH RUW UC UD TP TL RTR RTS  
 35 20 33 34 28 25 19 36 36 33 33 22 25 15 41 25

JX SCHULTZ VOLCANO HARRIS {4}  
 USA 118157731 GT 80K BBR 100 JH1F JH2F 29JE3866  
 CDCB GPTA 04/01/2018 4106DAUS 168HRDS 49%RIP  
 99%R 2127M -0.06% 89F 93%ILE  
 99%R 0.03% 82P 595CM\$ 560NM\$ 482FM\$ 396GM\$  
 0.6PL -5.5DPR -4.0CCR -0.4HCR 2.83SCS  
 AJCA 04/01/2018 791DAUS  
 GPTAT 99%R 1.0 GJUI 8.6 GJPI 96%R 181

PPA 6459M 262F 229P / YD 5245M 225F 196P  
 CDCB GPTA 06/05/2018 2RECS 81%R 99%ILE  
 1926M 74F 72P 520CM\$ 495NM\$ 440FM\$ 404GM\$  
 1.4PL -2.3DPR -1.4CCR 0.7HCR 2.96SCS  
 AJCA 06/05/2018 GPTAT 78%R -0.2 GJUI -4.3  
 GJPI 73%R 159

FARIA BROTHERS DOMINICAN LYDIA {5} 79%  
 JE840003010376323 GT 6K BBR 100 JH1F JH2F  
 DHIA HERD # 74-97-4513 CONTROL # 107619  
 1-09 305 2 20880 4.9 1033 3.7 777 101DCR 2688C  
 2-09 268 3 21080 4.6 961 3.8 794 101DCR 2640C  
 3-08 276 2 21090 5.0 1044 3.7 785 100DCR 2715C  
 305 2X ME AVG 4L 25316M 1224F 951P 3254C  
 PPA 3745M 175F 154P / YD 2452M 137F 109P  
 CDCB GPTA 06/05/2018 4RECS 84%R 99%ILE  
 1271M 63F 51P 433CM\$ 415NM\$ 373FM\$ 371GM\$  
 2.0PL -0.3DPR 0.4CCR 2.5HCR 3.10SCS  
 AJCA 06/05/2018 GPTAT 76%R -0.5 GJUI -9.5  
 GJPI 76%R 123

RANKS ON THE TOP 1-1/2% LIST FOR JPI

BROTHER(S):  
 FARIA BROTHERS DRE {6}-ET AT GENEX / CRI  
 GJPI 106 58%ILE

RANKS ON THE TOP 1-1/2% LIST FOR JPI  
 SIRE: SUNSET CANYON DOMINICAN-ET GJPI 82 43%ILE

**BUYER SELECTS ONE DONOR DAM FROM LOTS B, C, D OR E TO IVF TO A MUTUALLY AGREEABLE SIRE. BUYER WILL RECEIVE A MINIMUM OF 10 IVF EMBRYOS FROM THE MATING. SALE TERMS: PAYMENT DUE AT THE TIME OF SALE.**

**A.I. INTEREST EXPRESSED BY ABS, ALTA, CRV, GENEX AND SEMEX**

**CALF WOULD RANK AMONG THE TOP JPI HEIFERS**



**JX FARIA BROTHERS MARLO CHAPEL HILL {3}-ET**  
 Dam of Lot C choice



**JX FARIA BROTHERS HARRIS JUVENTUS {5}-ET**  
 Grandam of Lot C choice

NEXT DAM:  
 FARIA BROTHERS IMPULS GIGGS {4} 82%  
 2-07 297 2 17870 5.5 975 3.8 682  
 SIRE: ISDK Q IMPULS GJPI 72 30%ILE

4TH DAM:  
 FARIA BROTHERS MATINEE 22870 {3} 81%  
 5-08 302 2 20780 5.0 1046 3.8 781



## LOT D 10 IVF EMBRYOS OUT OF JX FARIA BROTHERS VANDRELL 308720 {3}

BORN 06/28/2016 P9 BBR 93  
 FEMALE EFI 4.5% AMERICAN ID 308720 / 308720  
 JH1C JH2F

STEINER, MATTHEW BREEDER & OWNER  
 MARSHALLVILLE, OH

1-11 84%  
 ST SR DF RA RW RL FA FU RH RUW UC UD TP TL RTR RTS  
 29 32 37 26 37 23 31 36 35 38 34 36 25 28 38 35

CDCB GPTA 06/05/2018 ORECS 72%R 99%ILE  
 1643M 56F 59P 657CM\$ 636NM\$ 592FM\$ 606GM\$  
 5.8PL 1.4DPR 3.0CCR 5.4HCR 2.86SCS  
 AJCA 06/05/2018 GPTAT 69%R 1.5 GJUI 15.2  
 GJPI 65%R 201

SIRE:  
 JX FARIA BROTHERS VANDRELL {2}-ET  
 JE840003011609959 GT80K BBR 87 JH1F JH2F 1JE892  
 CDCB GPTA 04/01/2018 1211DAUS 37HRDS 84%RIP  
 99%R 1069M -0.05% 40F 85%ILE  
 99%R 0.04% 46P 517CM\$ 492NM\$ 436FM\$ 501GM\$  
 3.9PL 1.7DPR 4.8CCR 8.7HCR 2.93SCS  
 AJCA 04/01/2018 62DAUS  
 GPTAT 87%R 1.4 GJUI 13.7 GJPI 90%R 169

DAM:  
 JX FARIA BROTHERS MAGNUM 255658 {6}  
 JE840003125527719 GT BBR 100 JH1C JH2F  
 DHIA HERD # 74-97-4513 CONTROL # 255658

1-11 84% 2-11 84%  
 ST SR DF RA RW RL FA FU RH RUW UC UD TP TL RTR RTS  
 38 32 33 32 26 34 34 33 38 34 22 30 19 18 33 31

PPA 3017M 149F 113P / YD 2569M 144F 98P  
 CDCB GPTA 06/05/2018 2RECS 81%R 99%ILE  
 1253M 60F 44P 495CM\$ 484NM\$ 461FM\$ 470GM\$  
 3.5PL 1.2DPR 2.2CCR 2.0HCR 3.01SCS  
 AJCA 06/05/2018 GPTAT 78%R 0.8 GJUI 5.4  
 GJPI 75%R 146

RANKS ON THE TOP 1-1/2% LIST FOR JPI

NEXT DAM:  
 JX FARIA BROTHERS MAXIMUM 92167 {4}  
 SIRE: SUNSET CANYON MAXIMUM-ET GJPI 43 24%ILE

4TH DAM: JX FARIA BROTHERS AVANTI 62248 {3}

ALL LYNNS LEGAL VISIONARY-ET  
 USA 117222740 GT50K BBR 100 JH1C JH2F 29JE3761  
 CDCB GPTA 04/01/2018 3760DAUS 489HRDS 24%RIP  
 99%R 1018M -0.05% 38F 63%ILE  
 99%R 0.04% 45P 421CM\$ 394NM\$ 332FM\$ 304GM\$  
 3.6PL -2.6DPR 0.6CCR 4.4HCR 2.87SCS  
 AJCA 04/01/2018 1699DAUS  
 GPTAT 99%R 1.0 GJUI 14.6 GJPI 99%R 132

JX FARIA BROTHERS ACTION DEAN SMITH {1} 92%  
 JE840003001860402 GT50K BBR 74 JH1F JH2F  
 DHIA HERD # 74-97-4513 CONTROL # 507854  
 6-09 295 3 22340 4.9 1093 3.6 798 104DCR 2759C  
 7-11 305 2 29240 4.5 1309 3.5 1032 102DCR 3523C  
 305 2X ME AVG 9L 25914M 1172F 905P 3079C  
 PPA 4800M 159F 139P / YD 3364M 145F 112P  
 CDCB GPTA 06/05/2018 5RECS 92%R 100%ILE  
 1571M 61F 52P 725CM\$ 711NM\$ 681FM\$ 671GM\$  
 6.7PL 1.9DPR 2.4CCR 4.4HCR 2.80SCS  
 AJCA 06/05/2018 GPTAT 84%R 2.4 GJUI 34.2  
 GJPI 83%R 220

WILSONVIEW JEVO MAGNUM-ET  
 USA 067010044 GT 50K BBR 100 JH1F JH2F 203JE927  
 CDCB GPTA 04/01/2018 6146DAUS 195HRDS 4%RIP  
 99%R 1192M 0.14% 86F 81%ILE  
 99%R 0.01% 44P 495CM\$ 482NM\$ 454FM\$ 459GM\$  
 1.9PL 0.9DPR 0.5CCR -1.4HCR 3.03SCS  
 AJCA 04/01/2018 1207DAUS  
 GPTAT 99%R 0.0 GJUI -7.5 GJPI 99%R 140

JX FARIA BROTHERS VISIONARY 220765 {5} 84%  
 JE840003011843283 GT  
 DHIA HERD # 74-97-4513 CONTROL # 220765  
 4-00 288 2 21400 5.2 1104 3.8 803 102DCR 2778C  
 305 2X ME AVG 1L 21911M 1125F 825P 2854C  
 PPA 3210M 179F 125P / YD 2057M 135F 91P  
 CDCB GPTA 04/01/2018 3RECS 64%R 99%ILE  
 725M 51F 35P 440CM\$ 415NM\$ 357FM\$ 353GM\$  
 3.4PL -1.0DPR 1.1CCR 2.3HCR 2.87SCS  
 AJCA 04/01/2018 PTAT 41%R 0.8 JUI 17.3  
 JPI 53%R 130

RANKS ON THE TOP 1-1/2% LIST FOR JPI  
 SIRE: ALL LYNNS LEGAL VISIONARY-ET GJPI 132 63%ILE

BUYER SELECTS ONE DONOR DAM FROM LOTS B, C, D OR E TO IVF TO A MUTUALLY AGREEABLE SIRE. BUYER WILL RECEIVE A MINIMUM OF 10 IVF EMBRYOS FROM THE MATING. SALE TERMS: PAYMENT DUE AT THE TIME OF SALE.

A. I. INTEREST EXPRESSED BY ABS, ALTA, CRV, GENEX AND SEMEX

CALF WOULD RANK AMONG THE TOP JPI HEIFERS



**JX FARIA BROTHERS VANDRELL 308720 {3}**  
 Dam of Lot D Choice

## LOT E 10 IVF EMBRYOS OUT OF CINNAMON RIDGE METHOD BULGARIA

BORN 08/17/2016 TATTOO / K625 P9  
 FEMALE EFI 7.7% JH1F JH2F

STEINER, MATTHEW BREEDER & OWNER  
 MARSHALLVILLE, OH

1-09 83%  
 ST SR DF RA RW RL FA FU RH RUW UC UD TP TL RTR RTS  
 31 36 27 28 28 26 32 34 38 36 31 34 26 22 36 28

CDCB GPTA 06/05/2018 ORECS 75%R 99%ILE  
 950M 70F 51P 595CM\$ 552NM\$ 454FM\$ 464GM\$  
 4.3PL -1.3DPR -0.2CCR 1.6HCR 2.79SCS  
 AJCA 06/05/2018 GPTAT 73%R 1.2 GJUI 8.8  
 GJPI 69%R 174

SIRE:  
 BLUE MIST VISIONARY METHOD  
 USA 118440510 GT80K BBR 100 JH1C JH2F 14JE666  
 CDCB GPTA 04/01/2018 131DAUS 21HRDS 77%RIP  
 93%R 719M 0.06% 46F 75%ILE  
 94%R 0.08% 42P 505CM\$ 465NM\$ 374FM\$ 368GM\$  
 4.7PL -2.0DPR 0.3CCR 3.6HCR 2.77SCS  
 AJCA 04/01/2018 22DAUS  
 GPTAT 82%R 1.1 GJUI 15.0 GJPI 86%R 148

DAM:  
 HILMAR MAGNUM 43054  
 JE840003013276184 GT8K BBR 100 JH1F JH2F  
 DHIA HERD # 42-82-0161 CONTROL # 1113

1-11 305 2 21540 4.7 1009 3.7 793 101DCR 2714C  
 2-10 305 2 24520 4.9 1191 3.7 919 103DCR 3179C  
 305 2X ME AVG 2L 29223M 1350F 1060P 3628C

2-03 80% 3-05 86%  
 ST SR DF RA RW RL FA FU RH RUW UC UD TP TL RTR RTS  
 33 38 37 24 29 29 25 37 39 37 32 26 29 22 31 30

PPA 3325M 173F 108P / YD 3014M 154F 99P  
 CDCB GPTA 06/05/2018 3RECS 81%R 98%ILE  
 1211M 61F 37P 409CM\$ 406NM\$ 401FM\$ 356GM\$  
 2.4PL -0.4DPR -0.7CCR -0.3HCR 2.95SCS  
 AJCA 06/05/2018 GPTAT 79%R 0.8 GJUI 1.1  
 GJPI 76%R 115

ALL LYNNS LEGAL VISIONARY-ET  
 USA 117222740 GT50K BBR 100 JH1C JH2F 29JE3761  
 CDCB GPTA 04/01/2018 3760DAUS 489HRDS 24%RIP  
 99%R 1018M -0.05% 38F 63%ILE  
 99%R 0.04% 45P 421CM\$ 394NM\$ 332FM\$ 304GM\$  
 3.6PL -2.6DPR 0.6CCR 4.4HCR 2.87SCS  
 AJCA 04/01/2018 1699DAUS  
 GPTAT 99%R 1.0 GJUI 14.6 GJPI 99%R 132

BLUE MIST VALENTINO MADDY-4-ET 91%  
 USA 117699957 GT8K BBR 100 JH1C JH2F  
 TATTOO T3712 / T3712  
 DHIA HERD # 92-23-0458 CONTROL # 1425  
 3-01 305 2 19100 5.0 947 3.9 752 98DCR 2560C  
 4-02 305 2 18360 4.7 866 3.9 708 98DCR 2369C  
 305 2X ME AVG 4L 18151M 910F 694P 2364C  
 PPA 283M 2F 38P / YD 449M 15F 35P  
 CDCB GPTA 06/05/2018 5RECS 85%R 92%ILE  
 405M 23F 21P 336CM\$ 317NM\$ 275FM\$ 236GM\$  
 4.2PL -1.1DPR -1.3CCR 0.0HCR 2.85SCS  
 AJCA 06/05/2018 GPTAT 81%R 0.7 GJUI 13.2  
 GJPI 79%R 90

WILSONVIEW JEVO MAGNUM-ET  
 USA 067010044 GT 50K BBR 100 JH1F JH2F 203JE927  
 CDCB GPTA 04/01/2018 6146DAUS 195HRDS 4%RIP  
 99%R 1192M 0.14% 86F 81%ILE  
 99%R 0.01% 44P 495CM\$ 482NM\$ 454FM\$ 459GM\$  
 1.9PL 0.9DPR 0.5CCR -1.4HCR 3.03SCS  
 AJCA 04/01/2018 1207DAUS  
 GPTAT 99%R 0.0 GJUI -7.5 GJPI 99%R 140

HILMAR SPARKY 29906 84%  
 USA 067329906 GT 6K BBR 100 JH1F JH2F  
 DHIA HERD # 93-24-0072 CONTROL # 29906  
 1-09 301 2 20620 4.6 954 3.5 720 97DCR 2488C  
 2-09 305 3 26910 4.3 1163 3.5 948 95DCR 3174C  
 4-00 305 3 25870 4.5 1174 3.5 897 95DCR 3100C  
 305 2X ME AVG 3L 27030M 1195F 941P 3213C  
 PPA 2260M 77F 70P / YD 1893M 65F 62P  
 CDCB GPTA 06/05/2018 4RECS 84%R 88%ILE  
 808M 29F 29P 297CM\$ 286NM\$ 261FM\$ 213GM\$  
 2.4PL -1.6DPR -1.8CCR 0.9HCR 2.89SCS  
 AJCA 06/05/2018 GPTAT 81%R 1.2 GJUI 11.6  
 GJPI 77%R 85  
 SIRE: MAINSTREAM IATOLA SPARKY GJPI 93 48%ILE



**CINNAMON RIDGE METHOD BULGARIA**  
 Dam of Lot E Choice



**HILMAR MAGNUM 43054**  
 Grandam of Lot E choice

NEXT DAM: HILMAR GREATNESS 20414 82%  
 3-08 303 3 25960 4.8 1259 3.6 944  
 SIRE: DEERVIM MOR GREATNESS-ET  
 GJPI 2 12%ILE

4TH DAM: HILMAR MAX 15772 {6} 81%  
 1-08 276 3 16180 4.8 780 3.5 574

# LOT 35 JX PINE-TREE JODECI HILDEGARD 1732 {4}-ET USA 067771732 GT

BORN 04/16/2018 P9 BBR 100  
 FEMALE EFI 5.6% AMERICAN ID 1732 / 1732  
 JH1F JH2F

STEINER, MATTHEW BREEDER & OWNER  
 MARSHALLVILLE, OH  
 330-466-8916



CDCB GPTA 06/05/2018 ORECS 70%R 99%ILE  
 1031M 84F 57P 647CM\$ 602NM\$ 499FM\$ 523GM\$  
 3.6PL -0.9DPR -0.2CCR 2.0HCR 2.93SCS  
 AJCA 06/05/2018 GPTAT 70%R 0.9 GJUI 9.6  
 GJPI 64%R 192  
 ST SR DF RA RW RL FA  
 0.5 0.0 1.0 L0.4 0.1 S0.2 L0.2  
 FU RH RUW UC UD TP TL  
 0.3 0.4 0.7 1.0 S0.6 C0.7 S0.1

SELLING OPEN  
 RANKS 80TH IN THE NATION FOR JPI

SISTER(S):  
 JX FARIA BROTHERS DELUCA 382166 {4}-ET  
 RANKS ON THE TOP JPI HEIFER LIST  
 JX FARIA BROTHERS RONALDO 385170 {4}-ET  
 RANKS ON THE TOP JPI HEIFER LIST  
 JX FARIA BROTHERS RONALDO 385365 {4}-ET  
 RANKS ON THE TOP JPI HEIFER LIST  
 JX FARIA BROTHERS RONALDO 386018 {4}-ET  
 RANKS ON THE TOP JPI HEIFER LIST  
 JX FARIA BROTHERS RONALDO 386208 {4}-ET  
 RANKS ON THE TOP JPI HEIFER LIST  
 JX FARIA BROTHERS STEVENS 389621 {4}-ET  
 RANKS ON THE TOP JPI HEIFER LIST  
 JX FARIA BROTHERS GARNETT 391582 {4}-ET  
 RANKS ON THE TOP JPI HEIFER LIST  
 JX PINE-TREE TYRION HILL 1693 {3}-ET  
 RANKS ON THE TOP JPI HEIFER LIST  
 JX PINE-TREE TYRION HILL 1709 {3}-ET  
 RANKS ON THE TOP JPI HEIFER LIST  
 JX PINE-TREE TYRION HILL 1708 {3}-ET  
 RANKS ON THE TOP JPI HEIFER LIST  
 JX PINE-TREE CHILI CHERIE 1745 {4}  
 RANKS ON THE TOP JPI HEIFER LIST  
 JX PINE-TREE JODECI HILARY 1749 {4}-ET  
 RANKS ON THE TOP JPI HEIFER LIST

SIRE:  
 JX FARIA BROTHERS JODECI {3}  
 JE840003126051999 GT BBR 100 JH1F JH2F 1JE964  
 CDCB GPTA 04/01/2018 0%RIP  
 75%R 690M 0.21% 75F 93%ILE  
 75%R 0.11% 47P 600CM\$ 557NM\$ 457FM\$ 483GM\$  
 3.9PL -0.8DPR -0.2CCR 2.6HCR 2.99SCS  
 AJCA 04/01/2018 ODAUS  
 GPTAT 73%R 1.1 GJUI 17.0 GJPI 70%R 179

DAM:  
 JX FARIA BROTHERS MARLO CHAPEL HILL {3}-ET  
 JE840003136546160 GT BBR 100 JH1F JH2F

2-00 82%  
 ST SR DF RA RW RL FA FU RH RUW UC UD TP TL RTR RTS  
 38 32 33 27 33 21 41 33 36 35 28 37 31 23 41 26

CDCB GPTA 06/05/2018 ORECS 74%R 99%ILE  
 1519M 90F 64P 708CM\$ 674NM\$ 599FM\$ 598GM\$  
 4.0PL -0.4DPR 0.0CCR 1.3HCR 2.90SCS  
 AJCA 06/05/2018 GPTAT 72%R 1.2 GJUI 11.9  
 GJPI 67%R 208

SISTER(S):  
 JX FARIA BROTHERS MARLO 304650 {3}-ET 80%  
 JX FARIA BROTHERS MARLO 304662 {3}-ET 80%  
 RANKS ON THE TOP JPI HEIFER LIST  
 JX FARIA BROTHERS NXLEVEL TOKYO {6}-ET  
 RANKS ON THE TOP JPI HEIFER LIST  
 JX FARIA BROTHERS NXLEVEL 310608 {6}-ET 83%  
 JX FARIA BROTHERS WORLD CUP 357884 {6}-ET  
 RANKS ON THE TOP JPI HEIFER LIST  
 JX FARIA BROTHERS STEVENS 369566 {6}-ET  
 RANKS ON THE TOP JPI HEIFER LIST  
 JX FARIA BROTHERS JASPER {4}-ET  
 RANKS ON THE TOP JPI HEIFER LIST

JX FARIA BROTHERS TYRION {2}-ET  
 JE840003011610092 GT BBR 92 JH1F JH2F 203JE1632  
 CDCB GPTA 04/01/2018 227DAUS 3HRDS 11%RIP  
 96%R 667M 0.23% 78F 80%ILE  
 96%R 0.09% 43P 515CM\$ 478NM\$ 390FM\$ 417GM\$  
 1.3PL -0.8DPR -1.7CCR 0.4HCR 2.99SCS  
 AJCA 04/01/2018 18DAUS  
 GPTAT 78%R 1.1 GJUI 17.1 GJPI 86%R 156

FARIA BROTHERS DAYBREAK 212609 {2} 88%  
 JE840003010394538 GT50K BBR 100 JH1F JH2F  
 DHIA HERD # 74-97-4513 CONTROL # 212609  
 3-06 305 2 20360 5.8 1181 3.9 803 102DCR 2780C  
 4-08 294 2 19460 5.2 1005 3.9 762 102DCR 2638C  
 305 2X ME AVG 2L 20170M 1113F 798P 2762C  
 PPA 1192M 110F 65P / YD 1246M 89F 61P  
 CDCB GPTA 06/05/2018 4RECS 84%R 94%ILE  
 660M 52F 32P 351CM\$ 333NM\$ 291FM\$ 244GM\$  
 1.8PL -2.6DPR -1.4CCR 1.9HCR 3.07SCS  
 AJCA 06/05/2018 GPTAT 79%R 0.6 GJUI 3.7  
 GJPI 78%R 100

JX FARIA BROTHERS MARLO {2}-ET  
 JE840003011610022 GT 80K BBR 89 JH1F JH2F 14J6E52  
 CDCB GPTA 04/01/2018 934DAUS 52HRDS 55%RIP  
 99%R 860M 0.19% 80F 98%ILE  
 99%R 0.03% 38P 627CM\$ 602NM\$ 547FM\$ 517GM\$  
 4.4PL -0.6DPR -0.8CCR 1.5HCR 2.85SCS  
 AJCA 04/01/2018 199DAUS  
 GPTAT 95%R 2.0 GJUI 21.6 GJPI 92%R 177

JX FARIA BROTHERS HARRIS JUVENTUS {5}-ET 82%  
 JE840003124753488 GT 13K BBR 100 JH1F JH2F  
 DHIA HERD # 74-97-4513 CONTROL # 248430  
 2-00 296 2 22640 4.9 1118 3.7 833 99DCR 2881C  
 305 2X ME AVG 1L 31602M 1516F 1151P 3980C  
 PPA 6459M 262F 229P / YD 5245M 225F 196P  
 CDCB GPTA 06/05/2018 2RECS 81%R 99%ILE  
 1926M 74F 72P 520CM\$ 495NM\$ 440FM\$ 404GM\$  
 1.4PL -2.3DPR -1.4CCR 0.7HCR 2.96SCS  
 AJCA 06/05/2018 GPTAT 78%R -0.2 GJUI -4.3  
 GJPI 73%R 159

RANKS ON THE TOP 1-1/2% LIST FOR JPI  
 SIRE: JX SCHULTZ VOLCANO HARRIS {4}  
 GJPI 181 93%ILE

SISTER(S):  
 FARIA BROTHERS MAGNUM 244431 {6} 79%  
 2-07 255 2 20320 5.9 1192 3.8 769 100DCR 2661C  
 RANKS ON THE TOP 1-1/2% LIST FOR JPI  
 FARIA BROTHERS FORMIDABLE 272368 {6}  
 1-08 305 2 15730 4.7 738 3.6 564 101DCR 1950C

NEXT DAM:  
 FARIA BROTHERS DOMINICAN LYDIA {5} 79%  
 3-08 276 2 21090 5.0 1044 3.7 785 100DCR 2715C  
 RANKS ON THE TOP 1-1/2% LIST FOR JPI  
 SIRE: SUNSET CANYON DOMINICAN-ET GJPI 82 43%ILE

4TH DAM:  
 FARIA BROTHERS IMPULS GIGGS {4} 82%  
 2-07 297 2 17870 5.5 975 3.8 682 102DCR 2360C



**JX FARIA BROTHERS MARLO  
 CHAPEL HILL {3}-ET**  
 Grandam of Lot 35



**JX FARIA BROTHERS HARRIS  
 JUVENTUS {5}-ET**  
 Grandam of Lot 35