

Woodstock Reduction Sale

Friday, May 18, 2018
Janesville, Wis.
 Rock County Fairgrounds

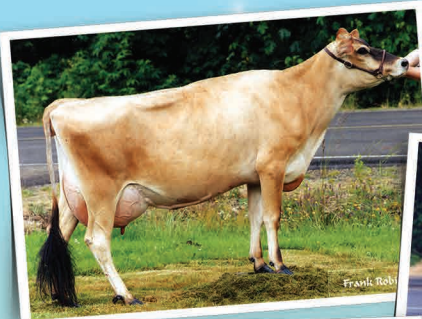

Top left clockwise:

- Woodstock Berretta Leslie, E-90%**
7-4 305 23,180 4.1% 955 3.4% 786
- Woodstock Duncan Tina {5}, E-95%**
8-2 305 23,600 4.7% 1,100 3.3% 778
- Woodstock Lester Ruby {6}-ET, E-93%**
9-1 305 26,460 4.1% 1,073 3.3% 884

Family members sell from these herd matriarchs, including

- ❑ **Woodstock Nitro MV Luna**—From the “Leslie” sells this July 2017 NITRO out of a VG-84% MACKENZIE that ranks on the Top 1.5% GJPI cow list. The next dam is a Very Good VICTORY with over 23,000M and 1,300F actual.
- ❑ **Woodstock Colton ML Tina 1633**—This COLTON daughter sells fresh from the heart of the “Tina” family. Her dam is a VG-82% MERCHANT with over 22,000M, 1,200F and 890P actual at 3-5.
- ❑ **Woodstock Chekelo RH Ruby**—A CHEKELO junior 2-year-old that will be fresh by sale time. Her dam is a VG-84% RENEGADE, then a VG-85% HALLMARK followed by “Lester Ruby.” Her first four dams all have over 20,000M actual.
- ❑ Daughters of these well known sires sell: MACKENZIE, RISING TEMP, MIRROR, OLIVER-P and CHEKELO ... and many more.

ALL AGES SELL • 70 MILK COWS • 40 HEIFERS

2017 AJCA Lactation Average on 81 cows
20,690M, 991F, 770P

Top 25% of the breed for herd JPI
 135 cows with 34% genotyped
 average **+45 JPI**

Woodstock Dairy

Wayne, Lori, Stephanie & Austin Woods

PO Box 294, Iola, WI 54945
 503/801-4939 phone
 woodstock.dairy@yahoo.com



Follow us at
 Woodstock Dairy



JMS

Jersey Marketing Service

USJersey

6486 E. Main Street, Reynoldsburg, OH 43068
 614.322.4473 Jessica Adamson 614.322.4496 fax
 JMS@USJersey.com | <http://JMS.USJersey.com>

For more information contact the sale staff:

Greg Lavan, Manager 614.216.8838
 Jason Robinson, Logistics Supervisor 614.216.5862
 Kristin Paul, Area Representative 209.402.5679