

Kentucky **NATIONAL** **JERSEY SHOW & SALE**



High selling female, 2016 Sale

Millers Tradition Fascination

Consignor: Dick Miller Family and Rhea Miller, Osgood, Ind.

Buyer: Jason Nagel and Cymberly Carlson, Panama, N.Y.

Saturday, April 8, 2017 Louisville, Kentucky



Ryan Quarles
Commissioner



Phone: (502) 573-0450

Fax: (502) 573-0046

E-mail: ryan.quarles@ky.gov

Kentucky Department of Agriculture

Dear friends,

Welcome to the 55th Annual Kentucky National Dairy Show and Sale. This early spring tradition showcases Kentucky's dairy heritage while providing a central location to show, buy, and sell top-quality genetics.

Dairy producers from coast to coast converged on the Kentucky Exposition Center for last year's event. Sales totaled nearly \$426,000 for 206 lots, an average of \$2,067 per lot. We expect another successful show this year.

The Kentucky Department of Agriculture (KDA) plays a leading role in the Kentucky National Dairy Show and Sale. Employees with the Office of the State Veterinarian check the health papers of every animal that enters the grounds. KDA staff also helps conduct the shows and sales.

If we can help you in any way, please do not hesitate to ask my staff or me. Again, welcome, and best wishes on a successful and enjoyable Kentucky National Dairy Show and Sale.

Sincerely,

RYAN QUARLES
Commissioner of Agriculture
Commonwealth of Kentucky



kyproud.com



55th Annual Kentucky National Show and Sale

Kentucky Fair and Exposition Center, Louisville, Kentucky Pavillion/New Market Hall
Saturday, April 8, 2017 — Show: 10:00 a.m. Sale: 12:00 noon (EDT)

Sponsored By:

The Kentucky Department of Agriculture

Ryan Quarles, Commissioner

Chris Caudill, Director of Show and Fair Promotion

Ethan Berry, Dairy Coordinator Division of Show and Fair Promotion

The Kentucky Jersey Cattle Club

Stacy Elmore, President – 270/737-1603

Christopher Thomas, Vice President – 270/789-1416

Brooke Powers, Secretary/Treasurer – 540/686-5182

Kentucky National Jersey Show Judge: **Dale Turner Jr., Burgin, Ky.**

Sale Staff:

Greg Lavan, JMS Manager	614/216-8838
Jason Robinson, Logistics & Onsite Auction Coordinator	614/216-5862
Ron Mosser, AJCA-NAJ Area Representative	614/264-0142
Erica Davis, JMS Internet Marketing Coordinator	614/361-9716
Neal Smith, AJCA-NAJ Executive Secretary.....	209/988-0601
Drew Duncan, Assistant NAJ Manager	614/266-6916
Sally Stine, Clerk.....	530/304-4009
Dante Carpenter, Sale Chair	270/585-1498
Lynn Lee, Smyrna, TN Auctioneer #RP07145.....	615/390-6312

Any member of the sale staff will be glad to handle your mail or phone bid in complete confidence.

Health Requirements: All animals will be tested for interstate shipment. All will be tested for BVD-PI, brucellosis and tuberculosis. All lactating animals will have a negative culture for *Staph aureus* and *Mycoplasma Species*. All animals will be given a shipping fever booster prior to the sale.

Please bring this catalog with you to the sale.
Catalog also available online at <http://jms.usjersey.com>



Discover, Visa, MasterCard, and American Express accepted.

NOTICE TO ALL BIDDERS ON A CHANGE TO PAYMENT TERMS: Cash, Check, Debit Card, Visa, MasterCard, American Express or Discover accepted. 3% buyer's premium on all sales with 3% waived for cash or check.

The pedigrees in this catalog are prepared by sale management using the most recent pedigree information available. Breeding and production information is provided to us by the consignors. Although information is verified to the best of sale management's knowledge, management can not guarantee against errors or omissions.

All announcements from the box on sale day, take precedence over printed materials.



2016 HIGH SELLER

MILLERS TRADITION FASCINATION

was the high seller, purchased by Cymberly Carlson and Jason Nagel, represented by Jason Robinson, Logistics and Onsite Auction Coordinator, right rear, for \$6,800. She was consigned by the family of the late Dick Miller and Rhea Miller, at the halter, represented by Beverly, Ryan and Brycen Miller, left. In the box are Greg Lavan, JMS Manager, and Lynn Lee, auctioneer.



The sale will be broadcast live,
with live bidding at
JerseyAuctionLive.com

Air Service:
Louisville International,
Louisville, Kentucky

Sale crew can be reached the
week before the sale at the
LaQuinta Inn
Preston Highway, Louisville
502/368-0007 phone
502/375-1617 fax



JMS

Jersey Marketing Service

6486 E. Main Street, Reynoldsburg, OH 43068
614.322.4473 Sally Stine 614.322.4496 fax
JMS@USJersey.com | <http://JMS.USJersey.com>

A few of the greats that have sold



Generators Topsy, E-97%
 1973 National Grand Champion
 Winner, 1985 Great Cow Contest
 Sold in the 1969 Sale



Generators Maid Snowdrop, E-92%
 7-3 305 12,410 4.8% 592
 Sold in the 1970 Kentucky National Sale



Sybil Surville Jesse, E-96%
 7-8 365 15,140 5.5% 840
 1976 & 1977 National Grand Champion
 Sold in the 1973 Sale



Generators Imp, E-96%
 6-3 365 25,220 4.7% 1,188
 Sold in the 1974 Sale



A.S.M. Miss America of GJF, E-92%
 7-2 305 15,510 4.8% 746 3.8% 595
 Sold in the 1982 Kentucky National Sale



Sky Line Duncan Helen, E-92%
 3-5 305 20,740 3.7% 775 3.7% 764
 1st Sr. 3-year-old, 1995 All American Show
 Sold in the 1994 Sale



Sunny Day RR Beck Beck-ET, VG-86%
 2-11 305 25,430 4.2% 1,056 3.6% 918
 Hall of Fame
 Sold in the 1997 Sale



WF/L&M Berretta Bobbi-ET, E-90%
 5-6 305 19,200 5.5% 1,050 3.8% 737
 Grand Champion, 1999 KY National Show
 Sold in the 1999 Sale



Giprat Renn Anastasia-ET, E-95%
 1st Jr 3 & 4-year-old, 2000 & 2001 All American
 Reserve Grand Champ, 2003 World Dairy Expo
 Sold in the 1999 Sale



SJ Barmore Pitino Shooting Star, VG-84%
 2-1 305 15,590 4.4% 689 3.6% 563
 High selling female, 2000 KY National Sale



Rog-Al Barber Dee-Dee-ET, E-92%
 4-5 305 3x 21,560 4.5% 978 3.6% 784
 Sold in the 2002 Sale



Lyon TBone Apple, E-94%
 4-5 305 19,970 4.3% 854 3.6% 711
 Sold in 2012 Kentucky National Sale

in previous Kentucky National Sales



KCJF Jupiter Pollyanna, E-91%
4th Sr. Three-Year-Old, 2007 All American
1st Sr. Three-Year-Old, 2007 KY State Fair
Sold in the 2004 Sale



Payneside GG Got Milk, E-93%
Reserve Grand Champion,
2013 All American Junior Jersey Show
Sold in the 2012 Kentucky National Sale



KCBC Freedom Dixie Belle, E-92%
5-8 305 14,200 4.5% 642 3.5% 500
High Seller, 2005 Kentucky National Sale



Gabys latola Pearl-ET, E-91%
5-1 305 27,200 4.5% 1,229 3.4% 916
Sold in the 2006 Kentucky National Sale



TC 1457 Jade Iris, E-93%
4-5 305 15,670 5.5% 858 3.5% 550
Sold in the 2013 Kentucky National Sale



Gabys Blackstone Brassy, E-92%
3-1 305 21,200 5.6% 1,188 3.9% 829
Sold in the 2012 Kentucky National Sale



Connection Eli, E-92%
10-6 305 3x 17,020 5.4% 918 3.6% 613
4th National Jersey Jug Futurity, 2008
Sold in the 2007 Sale



Gabys Virgil Butterscotch-ET, E-92%
3-5 305 17,430 5.7% 993 3.7% 645
Sold in the 2014 Kentucky National Sale



Triple S Tequila Limearita, E-92%
Two-time Champion, Land of Lincoln Show
Sold in the 2015 Kentucky National Sale



Legion Polly, E-92%
3-1 305 16,190 5.3% 865 3.8% 621
Grand Champion, 2008 All American Jr Show
Second High Seller, 2008 Kentucky National Sale

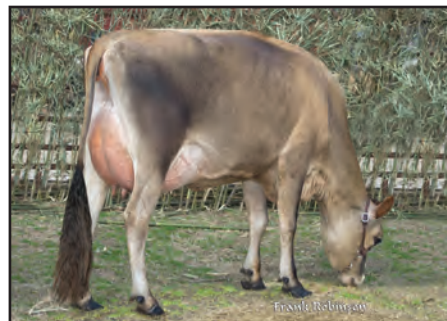

Surefire Helena, E-92%
1-11 305 12,850 4.7% 601 3.6% 461
Sold in the 2010 Kentucky National Sale



K&M Centurion Gillian, E-91%
2-5 247 14,108 4.7% 667 3.3% 471
Sold in the 2010 Kentucky National Sale

TERMS AND CONDITIONS FOR CONSIGNMENT SALES

Adopted December 31, 2005 by the American Jersey Cattle Association

TERMS: The terms of the sale are cash, check, or wire transfer for the full purchase price in U.S. funds on sale day. Parties unknown to the seller or sale management must furnish a statement or letter from his/her bank or a certified check. The seller, sponsor, or sale manager reserves the right to require payment by wire transfer, certified check, or in cash. If other arrangements for payment are made with the seller, a written agreement acknowledging such terms and signed by both parties must be filed with the sale clerk prior to release. All payments must be made to the sale clerk. No release will be given prior to a satisfactory settlement, whereupon a signed order from the clerk must be presented to the loading supervisor. Seller retains title until payment has been honored unless other arrangements are made. Buyers are entitled to warranties as listed below only after full compliance with these terms.

SALE POSITIVE: The highest bidder shall be the buyer. Every animal is pledged to absolute sale unless withdrawn for cause as determined by the sale manager. In case of dispute the animal shall again be put up for advance bids, and if there be no advance bid, the animal shall be sold to the person from whom the auctioneer accepted the last bid. If two or more claim the bid, the auctioneer shall indicate the party whose bid was recognized. Other claimants will be given an opportunity to increase the bid. Bidding directly or indirectly on an animal in which the bidder or any person for whom the bid is made has an ownership interest is prohibited unless the intention to bid is disclosed specific to each animal in the catalog or announced from the auction stand.

CERTIFICATES OF REGISTRATION: Certificates of registration or identification (whichever applies) showing transfer to the buyer on the records of the American Jersey Cattle Association will be furnished by the seller for each animal at no cost within a reasonable period of time. An animal may not be transferred back to the seller for a period of one year except at the discretion of the American Jersey Cattle Association. Registration certificates show registration on the records of the American Jersey Cattle Association, but are not documents of title.

CATALOG INFORMATION: The material in the sale catalog has been carefully edited. Any errors, omissions, or information noted after printing of the catalog will be announced from the auction stand. Such announcements will take precedence over printed matter in the catalog. In any event, neither the sponsor nor the sale manager shall be responsible for errors or omissions.

RISK: All animals are at the buyer's risk as soon as struck off, but will be cared for at no cost for 24 hours. Buyers must make arrangements for care of their purchases beyond the 24 hour period. Animals are solely at the seller's risk prior to being struck off, including that time while under the care and supervision of the sponsor or sale manager.

WARRANTIES:

(a) **Title.** The seller warrants clear title to the animal and other items sold and the right to sell the same.

(b) **Breeding.** The seller guarantees his/her animals to be breeders, but not beyond the purchase price, with the following understanding:

Males: Should any bull within four months after the sale date or within four months after reaching the age of fourteen months, whichever is later, fail to prove a breeder after being used on a registered Jersey female known to be a breeder, the matter shall be reported in writing to the seller who shall have four months from the date the bull is returned to him/her to prove him to be a breeder, before refunding the full purchase amount or making other satisfactory settlement with the buyer.

Females: Any female that has freshened normally within ninety days prior to the date of sale is, by that fact, considered to be a breeder. Should any other female when fresh over ninety days fail to become pregnant within four months of the sale date, or if she is less than sixteen months old when sold fail to become pregnant by the time she reaches the age of twenty months, after having been bred to a registered Jersey bull known to be a breeder and after having been treated by a licensed veterinarian, the matter shall be reported in writing to the seller within 90 days of the applicable limit, and the seller shall then have the privilege for four months after receiving the animal to prove her a breeder before refunding the full purchase price or making other settlement satisfactory to the buyer. Females bred when sold and pronounced in calf are presumed to be pregnant, but pregnancy is not guaranteed unless so announced. The seller makes no warranty that pregnant females will deliver calves or that they will carry them full term. Superovulation or flushing of a female after the sale negates any breeding warranty. Unless notice has been given to the sale manager prior to sale date and is noted in the catalog or announced from the auction stand that a female has been superovulated or flushed prior to sale date, the seller warrants that such is not the case. For animals that have been superovulated or flushed, a complete record of all embryo transfer offspring, pregnancies, and frozen embryos by service sire are to be given to the sale manager.

(c) **Embryos.** Only Grade 1 embryos collected and processed by an embryo transfer business (ETB) certified by the American Embryo Transfer Association (AETA) will be sold. Sale manager will have a copy of the Certificate of Embryo Recovery and Certificate of Freezing (AETA Forms A and C) before and during any sale.

(d) **Choice of Pregnancy.** Should an animal chosen from a specified flush fail to meet the breeding warranties, or should an animal of the sex specified by the buyer not result from a specified flush, the buyer and seller will take the following steps:

1. Seller will offer the choice of remaining animals from the specified flush, and/or

2. Seller will offer the choice of another flush already implanted or of a future flush. If the buyer accepts the choice of a future flush, unless otherwise agreed no interest will be charged to the buyer, but payment schedules will remain the same.

3. If neither of the above options are acceptable to the buyer, the seller will make full refund of all payments received.

(e) **Limited Warranties.** The Seller makes no other warranties, express or implied, including without limitation, merchantability or fitness for a particular purpose. All warranties cease when an animal is resold or transferred by the original purchaser.

HEALTH CERTIFICATE: The seller will provide to the buyer an official health certificate for interstate shipment of each animal. No warranty is made as to the condition or health of the animal or the result of any future health test or as to the condition of an animal's udder following calving. Herd and/or area accreditation and certification status and calfhood vaccination status will be printed in the catalog or announced from the auction stand. Health tests and condition for export sales to foreign countries or states with special health requirements are the sole responsibility of the buyer unless otherwise announced from the auction stand or otherwise agreed prior to sale between the seller and the potential buyer.

SHIPPING: Assistance will be given in loading and shipping animals after the sale but no risk is assumed by anyone associated with the sale when such assistance is given. All costs, risks and responsibilities are borne by the buyer, and transportation charges on all animals subject to adjustment shall be paid by the buyer, unless other arrangements are made.

ABSENTEE BIDDERS: While it is preferable for prospective bidders to attend the sale in person, for the convenience of those not present, members of the sales force will represent you at the sale. Others handling bids for absentee buyers should identify themselves to the sponsor or sale manager before the sale to ensure that the terms of the sale are complied with. Any person handling a bid for an absentee buyer does so as agent only and is not responsible to the buyer for any animal he may purchase in that capacity.

RESPONSIBILITY: The seller is solely responsible for all warranties, as to animals or other property offered for sale. The sale manager, auctioneer and sponsor are acting as agents only and are not responsible for the title, condition, quality, fitness, or productiveness of any animals or other items sold.

Examination of all purchases should be made immediately after purchase, and any complaint must be reported to the sale manager before the close of the sale. Neither the sale manager, the sponsor, the seller, the auctioneer, nor anyone associated with the sale shall be responsible for accident, injury or property loss to anyone attending the sale. The sale manager, sponsor, and auctioneer shall not be liable for payment of the purchase price of any animal or other item sold. In submitting entries and/or selling animals or other items, the seller agrees to the terms and conditions set forth herein and assumes full responsibility of his or her animals.

PENALTIES: Violations of these terms and conditions shall be considered unethical sales practices and shall subject the violator to such penalties as may be imposed by the American Jersey Cattle Association.

Kentucky National Show Over \$10,000 in Premiums Judge: Dale Turner Jr., Burgin, Kentucky
 Grand Champion Cow - In memory of Garlin Bastin • Reserve Grand Champion Cow - Courtesy of Kentucky Jersey Cattle Club
 Junior Champion Female - Courtesy of Kentucky Jersey Cattle Club

Junior Calf *Kentucky Jersey Cattle Club*
 66. Kleins RVMS London

Intermediate Calf *Kentucky Jersey Cattle Club*
 1. JX Aqua Valley Dallas Cherry {4} 2. Colton Lainey of Call-Del 67. Kleins RVMS Milley

Senior Calf..... *Kentucky Jersey Cattle Club*
 3. GD Koop Farrah 4. Aqua Valley Colton Diane 5. HB Dimension Alise
 6. Bachelors Time Elsa 7. KCJF Mirror Image 8. JX Gabys Aaron Amy {6}
 9. PTJ Virtuoso Winsomemore 10. Stormview Lemonhead Jade 63. Billings Joel Butternut-ET

Summer Yearling *Kentucky Jersey Cattle Club*
 11. River Valley Hilario Rose 4458-ET 12. River Valley News Arlene 1757-P 13. DKG One In Million Jennie
 14. JX Jo-Kirch Lakota Spiffy {5} 15. KCJF Million Salina 16. Hedgebrook Cobalt Velvet
 17. Ratliff Seagrams Ansley 65. Billings Getaway to Manhattan-ET

Junior Yearling *Kentucky Jersey Cattle Club*
 18. JX Hedgebrook Prop Joe Valentine {4} 19. HBJ Remake Sammie 20. Gordons Barnabas Buttercup
 21. River Valley Showdown Day 1654 22. JX Hedgebrook Prop Joe Dust {4} 23. A-C-K Colten Pixie
 64. Billings Grove Bessie-ET

Intermediate Yearling *Kentucky Jersey Cattle Club*
 24. Incentive Jolly of Her-Man

Senior Yearling *Kentucky Jersey Cattle Club*
 25. Spring Moon Miss Texas 26. Hedgebrook Tortuga Gem {5} 27. Ruths Tequila Ricochet-ET
 28. JX Hedgebrook Combo Dapple {4}

Uncalved Two-Year-Old *Kentucky Jersey Cattle Club*
 29. JX River Valley Justice Butons 1509{5}-ET 30. KC Topeka Sharla 31. Hedgebrook Malibu Lace
 32. River Valley MyOMy Daisy 1418 33. KC Monte Francis 34. Clay Hill Celebrity Shea C41
 35. Clay Hill Legal Share C40 36. Gillette Mitzi 37. Cumberlands M&M Monty
 38. TJ Classic Tequila Brooke 39. Gentry Beacon Morgan {6} 40. Hedgebrook Chuck Venus
 42. Bachelors Topeka Hanalee 43. Showdown Sandy 44. JX Deerview Golda Sanora {4}
 48. Clay Hill Nikon Lilly C26 50. Vivitars Adelynn 51. Starwischer Minister Delphine
 53. WF Tribute Hadley 54. WF Impuls Dolly 55. Hedgebrook Zayd Apple {6}

Milking Junior Two-Year-Old..... *Kentucky Jersey Cattle Club*
 41. Starwischer Connoisser Bambi 45. OBryans Sincere Joy 46. Clay Hill Legal Siren C28
 47. JX Piedmont Golda Silver {4}

Senior Two-Year-Old *Kentucky Jersey Cattle Club*
 49. Kilgus Legal Kinsley 52. Isenberg Ladd Fritzie 56. Gatton Colton Legit

Junior Three-Year-Old *Kentucky Jersey Cattle Club*
 57. Jo-Kirch Hired Gun Red Rose 58. Bok Pat Muffin 4233 59. TC 1960 Bess Katy
 60. Valentino Remake Violet 68. Deerview Plus Cailin {6}-ET 69. Deerview Pharoah Verona
 70. Deerview Mantra Valere

Senior Three-Year-Old *Kentucky Jersey Cattle Club*
 61. Triple S Applejack Summer Shandy

Four-Year-Old..... *Kentucky Jersey Cattle Club*
 62. Annie Git Yer Gun

High PA Protein Award (uncalved females) *Trophy Donor, Knollwood Farm, Long Island, NY*
High PPA Protein Award (milking females)..... *Trophy Donor, Allen Dale Farm, Shelbyville, KY*

55th Annual



KENTUCKY FAIR & EXPOSITION CENTER, PAVILION—LOUISVILLE, KY—ALL TIMES ARE EDT.

AYRSHIRE/MILKING SHORTHORN

FRIDAY, APRIL 7
SHOW @ 1 PM
SALE @ 4 PM

SALE MANAGED BY:
KY AYRSHIRE CATTLE CLUB
AYRSHIRE: BILLY BRANSTETTER—
270-528-6336
MILKING SHORTHORN: DAVID CROSHAW—
859-583-6682

GUERNSEY

FRIDAY, APRIL 7
SHOW @ 11 AM
SALE @ 2 PM

SALE MANAGED BY:
KY GUERNSEY BREEDERS' ASSOCIATION
JOHN FUDGE— 270-407-9829

For more info & updates:

Ethan Berry —KY Dept. of Ag

P- 502-782-4134 E- ethan.berry@ky.gov

BROWN SWISS

FRIDAY, APRIL 7
SHOW @ 9AM
SALE @ 11 AM

SALE MANAGED BY:
KY BROWN SWISS BREEDERS' ASSOC.
RICHARD SPARROW— 502-370-6730

HOLSTEIN

THURSDAY, APRIL 6
SHOW @ 1 PM
SALE @ 4 PM

SALE MANAGED BY:
KY HOLSTEIN CATTLE CLUB
PEARL HAMLIN— 859-613-8511
DALE TURNER— 859-583-1695

JERSEY

SATURDAY, APRIL 8
SHOW @ 10 AM
SALE @ 12 PM

SALE MANAGED BY:
JMS & KY JERSEY CATTLE CLUB
GREG LAVAN —614-322-4454

**Online Bidding Available For Ayrshire, Milking Shorthorn, Guernsey, Holstein
& Jersey!**

Log on to www.jerseyauctionlive.com

LOT A OFFERING FIRST CHOICE FEMALE SIRE BY RIVER VALLEY SPICE SHUT OUT-ET AND OUT OF GADGET JADE OF EDGEBROOK

FEMALE EFI 5.5% PO

KOEBEL TERRY, JENNIE, GRETA & TE BREEDER & OWNER
THREE OAKS, MI 269-930-2470

PA -972M -18F -22P
-56CM\$ -69NM\$ -99FM\$
1.8PL 0.8DPR 1.5CCR 0.9HCR 3.15SCS
PA TYPE 1.0 JPI 30%R -43
ST SR DF RA RW RL FA
0.9 0.5 0.1 H1.9 0.9 P1.2 S1.4
FU RH RUW UC UD TP TL
2.4 0.3 0.1 0.0 S2.6 C0.6 L0.0

SELLING OPEN

JUNIOR HEIFER CALF

OFFERING FIRST CHOICE FEMALE SIRE BY RIVER VALLEY SPICE SHUT OUT-ET OF GADGET JADE OF EDGEBROOK. THERE ARE FOUR CALVES BORN IN MARCH 2017 TO CHOOSE FROM. SALE TERMS: 25% DUE AT SALE TIME AND 75% AT TIME OF SELECTION. SELECTION MUST BE MADE AND PICKED UP BY JUNE 15, 2017. \$6 A DAY BOARDING FEE AFTER JUNE 15, 2017.



GADGET JADE OF EDGEBROOK
Dam of Lot A

SISTER(S):

EDGEBROOK GUAPO GABBY 90%
EDGEBROOK LADY GAGA 91%
2-05 299 2 12900 5.4 700 3.9 502 97DCR 1737C
1ST SR 2-YEAR-OLD, 2013 MI DAIRY EXPO
RESERVE GRAND CHAMPION, 2013 MI DAIRY EXPO
INTERMEDIATE CHAMPION, 2013 MI DAIRY EXPO
TRI-KOEBEL GLAMOROUS-ET 88%
4TH SR 2-YEAR-OLD, 2014 INTERNATIONAL JR SHOW
1ST SR 2-YEAR-OLD, 2014 MI DAIRY EXPO
RESERVE GRAND CHAMPION, 2014 MI DAIRY EXPO
INTERMEDIATE CHAMPION, 2014 MI DAIRY EXPO
3RD SR 2-YEAR-OLD, 2014 MI SPRING SHOW
4TH INTERMEDIATE YEARLING, 2013 MI DAIRY EXPO
3RD INTERMEDIATE YEARLING, 2013 MI STATE FAIR
JR CHAMPION, 2012 MI DAIRY EXPO
1ST INTERMEDIATE CALF, 2012 MI DAIRY EXPO
TRI-KOEBEL VENDETTA GLITTER 92%
2-10 305 2 16420 4.5 745 3.8 628 97DCR 2065C
2ND 4-YEAR-OLD, 2016 OH SPRING DAIRY EXPO
GRAND CHAMPION, 2016 IN STATE SHOW
SENIOR CHAMPION, 2016 IN STATE SHOW
1ST 4-YEAR-OLD, 2016 IN STATE SHOW
INTERMEDIATE CHAMPION, 2014 IN STATE SHOW
1ST JR 2-YEAR-OLD, 2016 IN STATE JERSEY SHOW
TRI-KOEBEL COUNCILLER GATSBY-ET 87%
7TH MILKING YEARLING, 2016 INTERNATIONAL JERSEY SHOW

BRIDON EXCITATION

JECAN000008572453 GT50K BBR 100 JH1F JH2F 200JE136
CDCB GPTA 12/01/2016 2200DAUS 747HRDS 13%RIP
99%R -1148M 0.13% -30F 3%ILE
99%R 0.03% -35P -219CM\$ -215NM\$ -205FM\$ -216GM\$
0.0PL -1.3DPR 1.0CCR 0.9HCR 3.14SCS
AJCA 12/01/2016 1514DAUS
GPTAT 98%R 0.8 GJUI 25.4 GJPI 97%R -100

SOUTH MOUNTAIN VOLTAGE SPICE-ET 95%

USA 116023133 GT3K BBR 100 JH1F
TATTOO E224 / E224
DHIA HERD # 33-87-0722 CONTROL # 728
3-00 305 2 17110 4.9 836 3.8 644 99DCR 2228C
4-01 257 2 10940 5.2 569 3.8 415 99DCR 1436C
5-01 305 2 16280 5.0 814 3.7 609 102DCR 2107C
7-00 305 2 16320 6.4 1051 3.7 604 102DCR 2089C
305 2X ME AVG 5L 16301M 882F 619P 2140C
PPA -913M 24F 15P / YD -1759M -14F -27P
CDCB GPTA 03/07/2017 5RECS 79%R 11%ILE
-1309M -17F -23P -87CM\$ -112NM\$ -171FM\$ -81GM\$
0.2PL 0.8DPR 0.7CCR 0.9HCR 3.15SCS
AJCA 03/07/2017 GPTAT 71%R 0.9 GJUI 14.1
GJPI 72%R -57



EDGEBROOK LADY GAGA
Sister to Lot A

SIRE:

RIVER VALLEY SPICE SHUT OUT-ET
JE840003013097952 GT80K BBR 100 JH1F JH2F 7JE5023
CDCB GPTA 12/01/2016
74%R -1183M 0.21% -17F 4%ILE
74%R 0.09% -25P -149CM\$ -162NM\$ -193FM\$ -160GM\$
-0.5PL -1.0DPR 0.2CCR 1.1HCR 3.17SCS
AJCA 12/01/2016 ODAUS
GPTAT 72%R 1.2 GJUI 23.9 GJPI 70%R -70

GIPRAT BELLES JADE-ET

JECAN000010008436 70JE9967
CDCB PTA 12/01/2016 2724DAUS 958HRDS 4%RIP
99%R -1180M 0.22% -15F 13%ILE
99%R 0.07% -29P 48CM\$ 36NM\$ 9FM\$ 53GM\$
4.9PL 2.3DPR 3.4CCR 0.3HCR 2.98SCS
AJCA 12/01/2016 1902DAUS
GPTAT 99%R 0.7 JUI 14.0 JPI 98%R -26

DAM:

GADGET JADE OF EDGEBROOK

USA 115215302
TATTOO / D546
DHIA HERD # 34-11-0386 CONTROL # 7206
2-02 305 2 9450 5.2 493 3.9 364 DHIR 1259C
3-02 305 2 17050 5.5 933 3.9 659 70DCR 2281C
4-02 305 2 18710 5.8 1090 3.9 729 98DCR 2523C
5-08 305 2 18620 5.3 979 3.6 679 98DCR 2348C
6-10 279 2 14720 4.9 722 3.9 571 97DCR 1948C
8-05 305 2 19340 4.8 937 3.7 715 98DCR 2473C
LIFETIME TO DATE 130,226M, 6,845F, 5,046P (6 LACTS.)
305 2X ME AVG 6L 17182M 898F 652P 2254C
2-09 85% 3-05 91% 4-04 93% 9-01 95%
ST SR DF RA RW RL FA FU RH RUW UC UD TP TL RTR RTS
49 40 48 14 36 28 35 45 48 48 14 21 32 30 32 30
PPA -745M 44F 3P / YD -1504M -8F -23P
CDCB PTA 12/01/2016 4RECS 62%R 31%ILE
-1019M -20F -21P 38CM\$ 25NM\$ -5FM\$ 59GM\$
4.0PL 2.6DPR 2.8CCR 0.7HCR 3.12SCS
AJCA 12/01/2016 PTAT 48%R 0.7 JUI 18.0
JPI 50%R -16

JAMAICA GIDGET OF EDGEBROOK 91%

USA 113544415
TATTOO / D446
DHIA HERD # 42-86-0193 CONTROL # 446
1-10 305 2 14900 4.8 718 3.7 545 88DCR 1885C
2-10 305 2 17600 4.5 786 3.8 660 DHIR 2174C
3-10 305 2 14910 4.1 614 3.7 551 85DCR 1748C
5-01 305 2 17970 3.7 660 3.5 630 DHIR 1930C
6-00 298 2 12300 4.9 606 4.0 495 88DCR 1658C
305 2X ME AVG 5L 17887M 769F 653P 2135C
PPA -1544M -85F -41P / YD -1534M -86F -44P
CDCB PTA 12/01/2016 3RECS 62%R 6%ILE
-932M -50F -28P -195CM\$ -191NM\$ -179FM\$ -125GM\$
1.3PL 2.4DPR 2.1CCR 1.4HCR 3.17SCS
AJCA 12/01/2016 PTAT 51%R 0.3 JUI 15.3
JPI 51%R -78



TRI-KOEBEL VENDETTA GLITTER
Sister to Lot A

SIRE: BRIDON JAMAICA-ET GJPI -127 3%ILE

SISTER(S):

PARK PLACE HAPPY OF EDGEBROOK 88%
7-07 305 2 19390 4.0 784 3.2 617 98DCR 2105C
GUSTAV HOPE OF EDGEBROOK 91%
4-09 305 2 14640 4.6 674 3.6 534 91DCR 1818C

NEXT DAM:

GREENRIDGE BERRETTE GIRL 84%
7-06 305 2 14320 4.3 613 3.6 515 88DCR 1695C
SIRE: MASON BOOMER SOONER BERRETTE {6}
GJPI -50 6%ILE

4TH DAM:

GREENRIDGE LESTER PRETTY LADY {6} 88%
3-09 305 2 20560 4.9 1010 3.8 789 DHIR 2567C



TRI-KOEBEL COUNCILLER GATSBY-ET
Sister to Lot A

SISTER(S):

GUSTAV GLACIER OF EDGEBROOK 86%
2-04 305 2 11640 4.5 518 3.4 398 86DCR 1375C
EDGEBROOK GRANDIOUS GEMINI 35 86%

ALL AMERICAN 4-YEAR-OLD, 2010
RESERVE ALL AMERICAN JR 3-YEAR-OLD AND 2ND BEST
UDDER, 2009
OVERALL PREMIER PERFORMANCE, 2010 ALL AMERICAN OPEN
AND JR SHOW
RESERVE SENIOR CHAMPION, 2012 MI SUMMER SHOW
1ST AGED COW, 2012 MI SUMMER SHOW
GRAND CHAMPION, 2011 MI SPRING JR SHOW
GRAND AND SENIOR CHAMPION, 2011 MI SPRING SHOW
1ST 5-YEAR-OLD, 2011 MI SPRING AND JR SHOW
SR CHAMPION, 2010 ALL-MI STATE SHOW
SR AND RESERVE GRAND CHAMPION, 2010 ALL-MI JR SHOW



GAYWINDS TOP BRASS CAMEO, E-93%
Seventh Dam of Lot 16

LOT 1 JX AQUA VALLEY DALLAS CHERRY {4} USA 119960455

BORN 12/19/2016 TATTOO / B80 PO
FEMALE EFI 7.4%

BRUNDIGE, FREEMAN OWNER
FULTON, KY 270-355-2604

PA 229M 7F 3P
32CM\$ 39NM\$ 57FM\$
0.8PL -0.9DPR -1.1CCR -0.4HCR 3.04SCS
PA TYPE 0.6 JPI 21%R 12
ST SR DF RA RW RL FA
0.9 0.3 0.3 L0.4 0.4 S0.2 S0.1
FU RH RUW UC UD TP TL
0.1 0.5 0.4 0.4 S0.1 C0.2 L0.3

PENDLETON JOEY & BRUNDIGE FREE BREEDER
FULTON, KY

SELLING OPEN

INTERMEDIATE HEIFER CALF

SIRE:
PBJ GALV DALLAS
USA 118903350
PA 587M 30F 21P
158CM\$ 156NM\$ 149FM\$
0.2PL -2.1DPR -2.3CCR -1.0HCR 3.09SCS
PA TYPE 1.1 JPI 36%R 63

DAM:
JX PBJ GANNON CARRY {3}
USA 118438098
TATTOO / PB62
DHIA HERD # 63-22-0042 CONTROL # 2062

2-01 305 2 14330 4.2 609 3.3 475 97DCR 1630C
305 2X ME AVG 1L 17690M 744F 592P 2008C

2-07 83% 4-00 87%
ST SR DF RA RW RL FA FU RH RUW UC UD TP TL RTR RTS
46 44 35 23 43 22 29 37 35 47 32 25 34 23 33 28

PPA -679M -60F -39P / YD -811M -75F -43P
CDCB PTA 12/01/2016 1RECS 51%R 15%ILE
-129M -16F -14P -93CM\$ -77NM\$ -36FM\$ -80GM\$
1.4PL 0.4DPR 0.0CCR 0.2HCR 2.98SCS
AJCA 12/01/2016 PTAT 45%R 0.1 JUI -1.7
JPI 46%R -39

SISTER(S):
PBJ HEADLINE CLARISE 90%
3-11 305 2 18080 3.7 674 3.2 583 98DCR 1884C

BUTTERCREST GALVANIZE
USA 117275551 GT50K BBR 100 JH1C JH2F 7JE1151
CDCB GPTA 12/01/2016 2380DAUS 250HRDS 36%RIP
99%R 891M -0.02% 38F 43%ILE
99%R 0.04% 40P 311CM\$ 293NM\$ 246FM\$ 175GM\$
2.0PL -3.2DPR -3.7CCR -1.6HCR 3.14SCS
AJCA 12/01/2016 690DAUS
GPTAT 98%R 1.8 GJUI 13.2 GJPI 97%R 125

CR ACE DALLY 87%

USA 117129775
TATTOO CR108 / CR108
DHIA HERD # 63-22-0042 CONTROL # 108
1-10 305 2 15380 5.3 810 3.5 535 97DCR 1849C
2-10 305 2 18210 4.7 854 3.5 636 98DCR 2198C
4-01 241 2 10630 4.9 518 3.5 376 92DCR 1299C
305 2X ME AVG 3L 18643M 898F 644P 2225C
PPA 1070M 83F 15P / YD 979M 72F 16P
CDCB PTA 12/01/2016 3RECS 55%R 30%ILE
282M 22F 1P 4CM\$ 18NM\$ 52FM\$ 9GM\$
-1.6PL -1.0DPR -0.8CCR -0.4HCR 3.04SCS
AJCA 12/01/2016 PTAT 45%R 0.3 JUI 1.7
JPI 47%R 1

JX OOMSDALE JACE GRATUDE GANNON {2}-ET
USA 067010225 GT50K BBR 77 JH1C JH2F 1JE604
CDCB GPTA 12/01/2016 12792DAUS 1459HRDS 3%RIP
99%R 1233M -0.13% 31F 26%ILE
99%R -0.08% 27P 169CM\$ 186NM\$ 226FM\$ 132GM\$
1.0PL -0.9DPR -2.1CCR -1.2HCR 2.99SCS
AJCA 12/01/2016 4954DAUS
GPTAT 99%R 0.5 GJUI 1.1 GJPI 99%R 90

PBJ COALITION CLARA 85%
USA 116421614
TATTOO / PB14
DHIA HERD # 63-22-0042 CONTROL # 2014
2-01 305 2 10630 4.7 502 3.3 355 97DCR 1226C
3-03 288 2 13810 4.2 576 3.2 442 97DCR 1525C
4-03 301 2 13520 4.4 601 3.4 457 97DCR 1578C
5-02 304 2 14100 4.8 682 3.4 476 97DCR 1644C
6-02 267 2 12560 5.0 622 3.3 415 95DCR 1433C
305 2X ME AVG 5L 13844M 632F 458P 1578C
PPA -2514M -93F -108P / YD -2827M -109F -111P
CDCB PTA 12/01/2016 5RECS 57%R 3%ILE
-1439M -56F -54P -294CM\$ -279NM\$ -241FM\$ -245GM\$
2.2PL 1.0DPR 3.2CCR 2.1HCR 2.90SCS
AJCA 12/01/2016 PTAT 47%R 0.0 JUI 5.1
JPI 48%R-144

SIRE: FAMILY HILL CIR COALITION-ET GJPI -96 5%ILE

NEXT DAM:
JASTAY EXTREME CLAIRE 88%
3-02 305 2 17140 4.4 750 3.3 569 94DCR 1965C
SIRE: PIEDMONT NADINE EXTREME-ET GJPI -260 0%ILE

4TH DAM:
GAYWINDS BERRETTA CUPCAKE 90%
5-00 305 2 17270 5.2 902 3.7 637 95DCR 2203C

LOT 2 COLTON LAINEY OF CALL-DEL USA 119934896

BORN 12/12/2016 TATTOO CD16 / CD16 P0
 FEMALE EFI 5.9%

YODER, AUSTIN
 SPRINGFIELD, OH
 937-206-1398

BREEDER & OWNER

PA -1021M -6F -20P 29%R
 -6CM\$ -22NM\$ -59FM\$
 1.6PL 1.3DPR 1.8CCR 1.5HCR 3.09SCS

SELLING OPEN

INTERMEDIATE HEIFER CALF

SIRE:

CHILLI ACTION COLTON-ET
 USA 066738335 GT50K BBR 100 JH1F JH2F 7JE1088
 CDCB GPTA 12/01/2016 436DAUS 160HRDS 5%RIP
 96%R -947M 0.30% 12F 16%ILE
 97%R 0.10% -15P 98CM\$ 78NM\$ 29FM\$ 97GM\$
 2.0PL 1.1DPR 1.3CCR 2.8HCR 3.10SCS
 AJCA 12/01/2016 166DAUS
 GPTAT 90%R 1.3 GJUI 24.3 GJPI 93%R 11

DAM:

CALL-DEL NORBERT LILAC
 USA 119205718
 TATTOO CD24 / CD24

2-00 77 2 4204 5.3 223 3.0 125 RIP
 17554 1035 529 PME

PA -1096M -24F -25P 21%R
 -110CM\$ -121NM\$ -147FM\$
 1.1PL 1.6DPR 2.3CCR 0.2HCR 3.08SCS

FOREST GLEN AVERY ACTION-ET

USA 111023978 GTHD BBR 100 JH1F JH2F 7JE590
 CDCB GPTA 12/01/2016 23730DAUS 2775HRDS 4%RIP
 99%R -347M -0.01% -19F 12%ILE
 99%R 0.00% -12P 21CM\$ 23NM\$ 28FM\$ 32GM\$
 2.9PL 1.0DPR 0.9CCR 3.0HCR 2.99SCS
 AJCA 12/01/2016 12091DAUS
 GPTAT 99%R 1.2 GJUI 15.2 GJPI 99%R 0

FAMILY HILL CONNECTION CHILLI-ET

USA 114535186 GT3K BBR 100 JH1F 91%
 TATTOO / F950
 DHIA HERD # 51-09-0284 CONTROL # 950
 2-04 266 2 17560 7.6 1335 4.0 694 89DCR 2403C
 305 2X ME AVG 1L 23610M 1760F 934P 3234C
 CDCB GPTA 03/07/2017 ORECS 88%R 26%ILE
 -1452M -11F -27P 31CM\$ -1NM\$ -76FM\$ 29GM\$
 1.9PL 1.4DPR 1.7CCR 1.1HCR 2.90SCS
 AJCA 03/07/2017 GPTAT 82%R 1.5 GJUI 22.2
 GJPI 82%R -28

CFG HIRED GUN NORBERT

USA 118622066
 PA -1469M -28F -35P
 -151CM\$ -165NM\$ -197FM\$
 1.1PL 1.9DPR 3.0CCR 0.4HCR 3.10SCS
 PA TYPE 0.5 JPI 42%R -85

CALL-DEL HGUN LUCKY

USA 118358196
 TATTOO CD72 / CD72
 PA -722M -21F -16P 38%R
 -69CM\$ -78NM\$ -97FM\$
 1.1PL 1.3DPR 1.7CCR 0.1HCR 3.06SCS
 SIRE: SV JADE HIRED GUN-ET GJPI -48 9%ILE

NEXT DAM:

BLJ MOR LUCK 82%
 SIRE: WILSONVIEW KHAN MORGAN-ET GJPI -9 12%ILE

4TH DAM:

BLJ PERIMETER LUCY 90%
 7-01 305 2 23220 4.5 1050 3.5 822 96DCR 2818C



LOT 3 GD KOOP FARRAH USA 119968408

BORN 10/20/2016 TATTOO / GD05
FEMALE EFI 4.4%

GORDON JERSEY FARM & DRAGOO AN BREEDER & OWNER
LYNN, IN
219-533-0554

SELLING OPEN
SENIOR HEIFER CALF

SIRE:
TOWER VUE KOOP
USA 117646632 GT50K BBR 100 JH1F JH2F 200JE507
CDCB GPTA 12/01/2016 61DAUS 36HRDS 75%RIP
89%R -1354M 0.16% -36F 1%ILE
89%R 0.12% -26P -330CM\$ -349NM\$ -396FM\$ -380GM\$
-3.0PL -2.9DPR -3.5CCR -0.7HCR 3.24SCS
AJCA 12/01/2016 31DAUS
GPTAT 81%R 1.0 GJUI 18.5 GJPI 83%R -130

DAM:
GD SWAT FURBY
USA 119968396
TATTOO / GB65

TOWER VUE PRIME TEQUILA-ET
USA 114816452 GTHD BBR 100 JH1F JH2F 76JE156
CDCB GPTA 12/01/2016 2617DAUS 919HRDS 16%RIP
99%R -1618M 0.27% -29F 0%ILE
99%R 0.11% -38P -403CM\$ -412NM\$ -434FM\$ -471GM\$
-3.2PL -4.1DPR -5.2CCR -1.8HCR 3.32SCS
AJCA 12/01/2016 1870DAUS
GPTAT 99%R 1.5 GJUI 25.6 GJPI 98%R -167

AVONLEA CONNECTED TO KANADA-ET 95%
USA 115582202 GT8K BBR 100 JH1F JH2F
TATTOO TV19 / TV19
DHIA HERD # 51-07-0841 CONTROL # 31
3-01 285 2 15910 4.5 714 3.9 621 97DCR 2006C
4-01 305 2 16430 4.8 786 3.9 646 93DCR 2156C
5-00 305 2 21920 5.8 1262 4.0 878 96DCR 3040C
6-01 305 2 20040 5.6 1131 3.8 767 93DCR 2654C
305 2X ME AVG 5L 19513M 1010F 756P 2568C
PPA -716M 14F 22P / YD -2104M -46F -29P
CDCB GPTA 03/07/2017 5RECS 84%R 5%ILE
-1202M -32F -28P -210CM\$ -222NM\$ -250FM\$ -193GM\$
-0.5PL 0.3DPR 0.5CCR 1.7HCR 3.06SCS
AJCA 03/07/2017 GPTAT 80%R 0.6 GJUI 7.6
GJPI 77%R -91

BRIDON SWAT
JECAN000007845900 GT50K BBR 100 JH1C JH2C 200JE148
CDCB GPTA 12/01/2016 224DAUS 145HRDS
89%R -779M 0.30% 19F 10%ILE
89%R 0.03% -23P -41CM\$ -44NM\$ -49FM\$ -123GM\$
0.3PL -3.4DPR -1.9CCR 0.4HCR 2.94SCS
AJCA 12/01/2016 194DAUS
GPTAT 81%R 0.6 GJUI 14.2 GJPI 85%R -47

GD MARLO FELOESHA
USA 119287015
TATTOO / GD36
SIRE: MARLO

NEXT DAM:
GD GOAL FELICITY 90%
SIRE: COZZ MAR TJ GOAL GJPI -137 2%ILE

4TH DAM:
SYCAMORE HOLLOW ELROY FAWN

LOT 4 AQUA VALLEY COLTON DIANE USA 119898419

BORN 09/21/2016 TATTOO / B63 PO
 FEMALE EFI 6.3%

BRUNDIGE, FREEMAN BREEDER & OWNER
 FULTON, KY
 270-355-2604

PA -883M 12F -19P
 25CM\$ 11NM\$ -24FM\$
 0.6PL 0.2DPR 0.6CCR 1.2HCR 2.99SCS
 PA TYPE 0.7 JPI 32%R -17
 ST SR DF RA RW RL FA
 0.8 -0.2 0.7 H0.5 0.2 S0.4 S0.2
 FU RH RUW UC UD TP TL
 1.4 1.0 0.5 0.4 S1.7 C0.4 L0.1

SELLING OPEN
 SENIOR HEIFER CALF

SIRE:
 CHILLI ACTION COLTON-ET
 USA 066738335 GT50K BBR 100 JH1F JH2F 7JE1088
 CDCB GPTA 12/01/2016 436DAUS 160HRDS 5%RIP
 96%R -947M 0.30% 12F 16%ILE
 97%R 0.10% -15P 98CM\$ 78NM\$ 29FM\$ 97GM\$
 2.0PL 1.1DPR 1.3CCR 2.8HCR 3.10SCS
 AJCA 12/01/2016 166DAUS
 GPTAT 90%R 1.3 GJUI 24.3 GJPI 93%R 11

DAM:
 AQUA VALLEY JAMES DOLLY
 USA 117773264
 TATTOO / B9
 DHIA HERD # 63-22-0042 CONTROL # 1009
 1-11 275 2 10700 5.6 595 3.7 395 92DCR 1366C
 3-01 298 2 13410 5.9 789 4.0 531 97DCR 1838C
 4-00 295 2 11480 5.7 657 3.8 439 97DCR 1519C
 305 2X ME AVG 3L 14612M 820F 554P 1918C

2-05 87% 3-06 87%
 ST SR DF RA RW RL FA FU RH RUW UC UD TP TL RTR RTS
 34 35 34 20 42 43 31 36 44 46 23 32 30 23 31 33

PPA -1926M 61F -35P / YD -1568M 46F -34P
 CDCB PTA 12/01/2016 3RECS 45%R 17%ILE
 -818M 11F -22P -49CM\$ -57NM\$ -76FM\$ -64GM\$
 -0.8PL -0.8DPR -0.2CCR -0.4HCR 2.88SCS
 AJCA 12/01/2016 PTAT 34%R 0.1 JUI 8.7
 JPI 35%R -45

SISTER(S):
 CR ACE DALLY 87%
 2-10 305 2 18210 4.7 854 3.5 636 98DCR 2198C

FOREST GLEN AVERY ACTION-ET
 USA 111023978 GTHD BBR 100 JH1F JH2F 7JE590
 CDCB GPTA 12/01/2016 23730DAUS 2775HRDS 4%RIP
 99%R -347M -0.01% -19F 12%ILE
 99%R 0.00% -12P 21CM\$ 23NM\$ 28FM\$ 32GM\$
 2.9PL 1.0DPR 0.9CCR 3.0HCR 2.99SCS
 AJCA 12/01/2016 12091DAUS
 GPTAT 99%R 1.2 GJUI 15.2 GJPI 99%R 0

FAMILY HILL CONNECTION CHILLI-ET 91%
 USA 114535186 GT3K BBR 100 JH1F
 TATTOO / F950
 DHIA HERD # 51-09-0284 CONTROL # 950
 2-04 266 2 17560 7.6 1335 4.0 694 89DCR 2403C
 305 2X ME AVG 1L 23610M 1760F 934P 3234C
 CDCB GPTA 03/07/2017 ORECS 88%R 26%ILE
 -1452M -11F -27P 31CM\$ -1NM\$ -76FM\$ 29GM\$
 1.9PL 1.4DPR 1.7CCR 1.1HCR 2.90SCS
 AJCA 03/07/2017 GPTAT 82%R 1.5 GJUI 22.2
 GJPI 82%R -28

PBJ COMERICA JAMES
 USA 116908966
 PA -1387M -15F -34P
 -155CM\$ -169NM\$ -201FM\$
 -0.2PL -0.1DPR 0.8CCR -0.3HCR 2.99SCS
 PA TYPE 0.7 JPI 38%R -83

CR MECCA LEGS DOLLY 88%
 USA 114959890
 TATTOO CR15 / CR15
 DHIA HERD # 63-22-0042 CONTROL # 15
 3-09 298 2 18890 4.5 847 3.2 599 96DCR 2067C
 5-07 199 2 12290 4.4 546 3.2 395 87DCR 1363C
 305 2X ME AVG 2L 18023M 799F 574P 1979C
 PPA 1099M 39F -4P / YD 666M 37F -13P
 CDCB PTA 12/01/2016 3RECS 56%R 13%ILE
 88M 18F -10P -110CM\$ -90NM\$ -43FM\$ -115GM\$
 -2.8PL -2.2DPR -2.0CCR -0.5HCR 2.92SCS
 AJCA 12/01/2015 PTAT 43%R -0.5 JUI -1.2
 JPI 47%R -42
 SIRE: SUNSET CANYON MECCA-ET GJPI -17 12%ILE

NEXT DAM:
 CR FREEDOM LEGS ROSE 70%
 3-00 292 2 12830 5.2 672 3.5 445 93DCR 1538C
 SIRE: MOLLY BROOK GLNWOOD FREEDOM {6}-ET
 GJPI -161 1%ILE

4TH DAM:
 CR SOLO LEGS GODIVA 87%
 4-01 305 2 18900 6.0 1143 3.4 647 91DCR 2235C



LOT 5 HB DIMENSION ALISE USA 067150976

BORN 09/20/2016 PO
 FEMALE EFI 5.6% AMERICAN ID 76 / 76

PA -792M -7F -9P 36%R
 90CM\$ 63NM\$ -1FM\$
 2.9PL 2.0DPR 2.8CCR 2.9HCR 2.97SCS

SMART TED & DIANE & HERSHBERGE BREEDER & OWNER
 ANNA, OH
 937-693-1515

SELLING OPEN
 SENIOR HEIFER CALF

SIRE:
 SUNSET CANYON DIMENSION-ET
 USA 117168914 GT50K BBR 100 JH1F JH2F 7JE1149
 CDCB GPTA 12/01/2016 1244DAUS 201HRDS 9%RIP
 99%R 92M 0.27% 58F 91%ILE
 99%R 0.18% 39P 574CM\$ 508NM\$ 349FM\$ 466GM\$
 4.7PL 0.5DPR 1.6CCR 4.3HCR 2.89SCS
 AJCA 12/01/2016 495DAUS
 GPTAT 98%R 0.2 GJUI 6.6 GJPI 97%R 198

DAM:
 SMART FILPAIL HOLT ALI
 USA 117634138
 TATTOO / S281
 DHIA HERD # 31-55-9020 CONTROL # 29

2-01 235 2 8290 4.6 378 3.6 302 88DCR 1023C
 3-03 260 2 9500 4.5 426 3.6 345 95DCR 1160C
 305 2X ME AVG 3L 10828M 496F 399P 1346C

4-05 88%
 ST SR DF RA RW RL FA FU RH RUW UC UD TP TL RTR RTS
 38 36 28 19 50 32 25 48 42 38 36 28 36 32 42 43

PPA -4756M -211F -159P / YD -3859M -168F -130P
 CDCB PTA 12/01/2016 3RECS 46%R 1%ILE
 -1676M -72F -57P -395CM\$ -383NM\$ -351FM\$ -280GM\$
 1.1PL 3.4DPR 4.0CCR 1.4HCR 3.05SCS

BW RENEGADE-ET
 USA 115883929 GT50K BBR 100 JH1F JH2F 200JE60
 CDCB GPTA 12/01/2016 8055DAUS 685HRDS 14%RIP
 99%R -63M 0.30% 58F 61%ILE
 99%R 0.11% 19P 411CM\$ 376NM\$ 290FM\$ 359GM\$
 3.1PL 0.8DPR 1.7CCR 1.1HCR 3.04SCS
 AJCA 12/01/2016 3092DAUS
 GPTAT 99%R 0.1 GJUI -1.5 GJPI 99%R 115

PEARLMONT IMPULS DAFFY 90%
 USA 114356624 GTHD BBR 100 JH1F JH2F
 TATTOO / T49
 DHIA HERD # 92-23-0633 CONTROL # 9000
 4-03 305 2 18560 5.0 932 3.8 707 102DCR 2446C
 6-07 305 2 16190 5.1 825 3.9 637 102DCR 2205C
 8-10 305 2 14990 5.6 839 4.0 606 102DCR 2098C
 10-01 305 2 12690 4.9 628 4.5 566 100DCR 1796C
 305 2X ME AVG 6L 16118M 820F 647P 2197C
 PPA 537M 99F 76P / YD 363M 90F 60P
 CDCB GPTA 03/07/2017 4RECS 95%R 97%ILE
 167M 39F 26P 394CM\$ 357NM\$ 267FM\$ 303GM\$
 3.9PL -0.4DPR -0.1CCR 3.8HCR 2.95SCS
 AJCA 03/07/2017 GPTAT 94%R 0.2 GJUI 5.0
 GJPI 94%R 133

SMART ALPHA FILLPAIL HOLT
 USA 116520274
 PA -1509M -56F -49P
 -270CM\$ -268NM\$ -260FM\$
 1.0PL 3.8DPR 4.1CCR 1.3HCR 2.91SCS
 PA TYPE -0.2 JPI 24%R -119

SMART JADE OSU ROCK ALI
 USA 116160641
 TATTOO / S257
 DHIA HERD # 31-21-0980 CONTROL # 857
 PPA -2567M -125F -84P / YD -2864M -126F -92P
 CDCB PTA 12/01/2016 2RECS 50%R 2%ILE
 -1554M -60F -48P -291CM\$ -289NM\$ -282FM\$ -195GM\$
 1.6PL 3.4DPR 4.3CCR 1.3HCR 3.02SCS
 SIRE: SMART JADE OSU ROCK

NEXT DAM:
 SMART ALLIANCE ALICIA 90%
 SIRE: SMART REX ALLIANCE JPI -155 1%ILE

4TH DAM:
 ROBIN ACRES JUNO ALEX 12E



HOLLYLANE RENE ESMERALDA, EX 93-4E (CAN)
Fourth Dam of Lot 6

LOT 6 BACHELORS TIME ELSA JE840003132992283

BORN 09/16/2016 PO
FEMALE EFI 5.8% AMERICAN ID 865 / 865

BACHELOR FARMS & CODY, JAYCEE, BREEDER & OWNER
ANGOLA, IN

PA -1032M -11F -16P
74CM\$ 48NM\$ -12FM\$
3.2PL 2.8DPR 2.3CCR 0.9HCR 3.03SCS
PA TYPE 0.5 JPI 20%R 0
ST SR DF RA RW RL FA
0.4 -0.1 -0.4 H0.6 0.4 P0.8 S0.5
FU RH RUW UC UD TP TL
1.0 0.0 -0.3 0.1 S1.8 C0.4 S0.2

HAWARDEN IMPULS PREMIER
USA 067107510 GT50K BBR 100 JH1C JH2F 29JE3756
CDCB GPTA 12/01/2016 4436DAUS 634HRDS 21%RIP
99%R -726M 0.30% 23F 45%ILE
99%R 0.17% 6P 342CM\$ 297NM\$ 188FM\$ 274GM\$
5.8PL 1.7DPR 0.3CCR 0.2HCR 3.07SCS
AJCA 12/01/2016 2486DAUS
GPTAT 99%R 1.0 GJUI 12.8 GJPI 98%R 85

SELLING OPEN
SENIOR HEIFER CALF

KCJF REGENCY TREASURE 97%
USA 112399816 GI BBR 100 JH1F
TATTOO C579 / C579
DHIA HERD # 61-60-0034 CONTROL # 579
5-11 305 2 20020 4.8 964 3.6 722 90DCR 2496C
7-00 305 2 21170 5.2 1103 3.5 732 94DCR 2529C
8-11 305 2 20230 5.4 1084 3.6 732 96DCR 2531C
10-03 305 2 21390 5.0 1071 3.8 805 97DCR 2785C
305 2X ME AVG 8L 20603M 1116F 763P 2637C
PPA -893M 97F 19P / YD -2144M -9F -44P
CDCB GPTA 03/07/2017 5RECS 78%R 26%ILE
-1836M -33F -43P 24CM\$ ONM\$ -52FM\$ 117GM\$
5.3PL 5.7DPR 6.5CCR 2.7HCR 2.94SCS
AJCA 03/07/2017 GPTAT 52%R 0.0 GJUI 18.0
GJPI 67%R -40

SIRE:
KCJF TREASURES PREMIER TIME-ET
USA 118747569
PA -1281M -5F -19P
183CM\$ 149NM\$ 68FM\$
5.6PL 3.7DPR 3.4CCR 1.5HCR 3.01SCS
PA TYPE 0.5 JPI 41%R 23

DAM:
SPIRIT ENERGY OF BACHELORS
USA 067139763
DHIA HERD # 34-12-0535 CONTROL # 763

2-05 81%
ST SR DF RA RW RL FA FU RH RUW UC UD TP TL RTR RTS
48 29 24 43 32 14 36 48 44 29 32 45 36 17 38 29

PPA -1448M -37F -4P / YD -1149M -28F 36P
CDCB PTA 12/01/2016 1RECS 45%R 18%ILE
-782M -16F -13P -36CM\$ -52NM\$ -91FM\$ -12GM\$
0.8PL 1.8DPR 1.1CCR 0.4HCR 3.06SCS
PA TYPE 0.5 JUI JPI 37%R -23

BELLWOOD CELEBRITY SPIRIT-ET
USA 117077304 GT50K BBR 100 JH1C JH2F 7JE1104
CDCB GPTA 12/01/2016 216DAUS 105HRDS 10%RIP
94%R -479M 0.12% -1F 12%ILE
94%R 0.01% -15P 32CM\$ 31NM\$ 30FM\$ 39GM\$
1.6PL 1.0DPR -0.4CCR -0.1HCR 2.97SCS
AJCA 12/01/2016 109DAUS
GPTAT 87%R 1.2 GJUI 17.9 GJPI 90%R -7

ESSENCE HIRED GUN EMOTION 86%
USA 067119600
DHIA HERD # 34-12-0535 CONTROL # 600
1-11 305 2 8940 4.3 381 3.7 332 91DCR 1070C
3-05 305 2 13900 3.8 528 3.7 513 97DCR 1558C
4-07 305 2 15080 5.1 768 3.8 575 96DCR 1989C
305 2X ME AVG 3L 13509M 584F 505P 1630C
PPA -1832M -96F -57P / YD -1793M -67F -49P
CDCB PTA 12/01/2016 3RECS 57%R 6%ILE
-1115M -34F -28P -190CM\$ -197NM\$ -211FM\$ -130GM\$
0.4PL 2.0DPR 3.4CCR 1.0HCR 3.12SCS
AJCA 12/01/2016 PTAT 44%R -0.2 JUI 1.7
JPI 47%R -84
SIRE: SV JADE HIRED GUN-ET GJPI -48 9%ILE

NEXT DAM:
CENTURIONS ESSENCE-ET 85%
1-10 305 2 18240 4.4 811 3.3 599 104DCR 2068C
SIRE: SOONER CENTURION-ET GJPI -50 6%ILE

4TH DAM:
HOLLYLANE RENE ESMERALDA EX 93-4E (CAN)
6-07 305 2 31842 4.3 1356 3.8 1213 CAN 3857C
2 STAR BROOD COW, DECEMBER 2011
JERSEY CANADA DOUBLE HALL OF FAME WINNER, 2002
SR 4-YEAR-OLD, 1998 CLASS LEADER FOR FAT & PROTEIN
TRIPLE HALL OF FAME WINNER, 1998
RESERVE ALL CANADIAN SR 2-YEAR-OLD, 1995
HM ALL CANADIAN, MATURE COW, 1999
NOMINATED ALL CANADIAN SR 3-YEAR-OLD, 1996

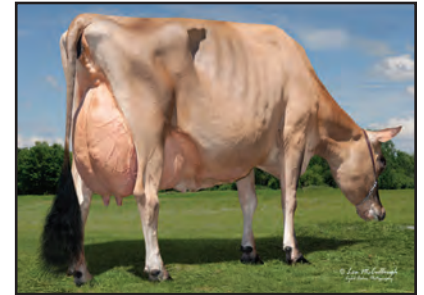

KCJF REGENCY TREASURE, E-97%
Paternal Grandam of Lot 6



KCJF TRACER RITZY, E-91%
Sister to the Dam of Lot 7



KCJF CENTURIONS RITZ
Grandam of Lot 7

LOT 7 KCJF MIRROR IMAGE JE840003138865426

BORN 09/10/2016 P1
FEMALE EFI 6.1% AMERICAN ID 1112 / 1112

CORE, BRITTANY
SALVISA, KY
859-865-4252

BREEDER & OWNER

PA -533M 4F -7P
203CM\$ 185NM\$ 143FM\$
4.4PL 2.9DPR 2.8CCR 1.7HCR 2.96SCS
PA TYPE 0.7 JPI 29%R 50
ST SR DF RA RW RL FA
0.9 0.2 0.1 L0.1 0.5 P0.6 S0.8
FU RH RUW UC UD TP TL
1.3 0.8 -0.2 -0.1 S2.1 W0.6 L0.5

MAINSTREAM IATOLA SPARKY
USA 116117474 GT50K BBR 100 JH1F JH2F 11JE1022
CDCB GPTA 12/01/2016 2797DAUS 164HRDS 10%RIP
99%R 521M 0.03% 32F 51%ILE
99%R 0.03% 26P 347CM\$ 330NM\$ 288FM\$ 271GM\$
3.5PL -0.6DPR -1.2CCR 1.2HCR 3.01SCS
AJCA 12/01/2016 2010DAUS
GPTAT 99%R 1.1 GJUI 15.4 GJPI 98%R 126

SELLING OPEN

SENIOR HEIFER CALF

SUNSET CANYON IMPULS L MAID 4-ET 91%
USA 116519669 GT50K BBR 100 JH1F JH2F
TATTOO / C749
DHIA HERD # 92-23-0452 CONTROL # 1749
1-08 305 2 17030 6.0 1016 3.9 670 97DCR 2319C
365 2 19834 6.0 1192 4.0 794 97DCR 2750C
3-11 305 2 22730 5.8 1310 3.7 847 95DCR 2930C
305 2X ME AVG 2L 20902M 1242F 820P 2836C
PPA 1450M 255F 101P / YD 857M 219F 84P
CDCB GPTA 03/07/2017 2RECS 92%R 99%ILE
-146M 75F 22P 504CM\$ 460NM\$ 352FM\$ 410GM\$
4.4PL 0.3DPR 1.1CCR 0.1HCR 3.02SCS
AJCA 03/07/2017 GPTAT 88%R 0.4 GJUI -0.6
GJPI 88%R 139

SIRE:

SUNSET CANYON MIRROR-ET
USA 118808990 GT13K BBR 100 JH1F JH2F 203JE1638
CDCB GPTA 12/01/2016
76%R -54M 0.26% 50F 80%ILE
77%R 0.11% 21P 489CM\$ 451NM\$ 360FM\$ 443GM\$
5.4PL 2.1DPR 1.9CCR 1.6HCR 3.04SCS
AJCA 12/01/2016 ODAUS
GPTAT 76%R 1.0 GJUI 15.0 GJPI 73%R 153

VINDICATION

USA 113076851 GTHD BBR 100 JH1F JH2F 94JE3437
CDCB GPTA 12/01/2016 1709DAUS 797HRDS 5%RIP
99%R -1314M 0.07% -50F 6%ILE
99%R 0.03% -42P -98CM\$ -100NM\$ -103FM\$ 2GM\$
3.5PL 4.7DPR 3.8CCR 2.8HCR 2.80SCS
AJCA 12/01/2016 1049DAUS
GPTAT 97%R -0.1 GJUI 7.9 GJPI 97%R -71

DAM:

KCJF RITZS VINDICATION REIGN-ET

USA 118746214
TATTOO C956 / C956
DHIA HERD # 61-60-0034 CONTROL # 956
2-01 305 2 16100 4.7 749 3.6 572 96DCR 1977C
305 2X ME AVG 1L 20533M 943F 735P 2527C
2-05 85% 3-10 85%
ST SR DF RA RW RL FA FU RH RUW UC UD TP TL RTR RTS
37 29 37 28 32 34 29 33 34 33 28 33 23 21 34 31
PPA -1341M -78F -64P / YD -1595M -89F -69P
CDCB PTA 12/01/2016 2RECS 53%R 14%ILE
-1011M -42F -34P -84CM\$ -81NM\$ -74FM\$ -8GM\$
3.3PL 3.7DPR 3.7CCR 1.7HCR 2.88SCS
AJCA 12/01/2016 PTAT 45%R 0.3 JUI 12.5
JPI 44%R -53

KCJF CENTURIONS RITZ

USA 115473403
TATTOO C746 / C746
DHIA HERD # 61-60-0034 CONTROL # 746
2-05 305 2 18920 4.9 919 3.5 661 93DCR 2284C
4-06 305 2 26230 5.2 1353 3.9 1029 96DCR 3562C
6-05 305 2 29600 4.6 1351 3.5 1035 95DCR 3577C
305 2X ME AVG 3L 24219M 1183F 894P 3090C
PPA 600M 67F 45P / YD -792M -5F -9P
CDCB PTA 12/01/2016 3RECS 62%R 17%ILE
-916M -30F -26P -59CM\$ -61NM\$ -66FM\$ 13GM\$
2.2PL 3.2DPR 4.2CCR 1.4HCR 3.02SCS
AJCA 12/01/2016 PTAT 48%R 0.6 JUI 18.0
JPI 50%R -36

SISTER(S):

KCJF TRACER RITZY 91%
3-02 305 2 19740 5.2 1034 3.7 732 89DCR 2532C
2012 WINNER OF NATIONAL JERSEY JUG FUTURITY
7TH PREMIER PERFORMANCE, 2012 ALL AMERICAN OPEN SHOW
3RD JR 3-YEAR-OLD, 2012 CENTRAL NATIONAL
1ST JR 2-YEAR-OLD, 2011 ALL AMERICAN OPEN SHOW
BEST BRED AND OWNED, 2011 ALL AMERICAN OPEN SHOW
1ST JR 2-YEAR-OLD, 2011 CENTRAL NATIONAL
RESERVE GRAND CHAMPION, 2011 KY STATE FAIR
INTERMEDIATE CHAMPION, 2011 KY STATE FAIR
1ST JR 2-YEAR-OLD, 2011 KY STATE FAIR

1ST SR 2-YEAR-OLD, 2009 ALL AMERICAN
2ND BEST UDDER, 2009 ALL AMERICAN OPEN SHOW
1ST SR 2-YEAR OLD, 2009 ALL AMERICAN JR SHOW
1ST BEST UDDER, 2009 ALL AMERICAN JR SHOW
RESERVED INTERMEDIATE CHAMPION, 2009 KY STATE FAIR
1ST SR 2-YEAR-OLD, 2009 KY STATE FAIR
3RD 4-YEAR-OLD, 2011 KY STATE FAIR
SIRE: SOONER CENTURION-ET GJPI -50 6%ILE

SISTER(S):

KCJF RESPONSES REBA 90%
2ND SR 3-YEAR-OLD, 2008 EASTERN STATES EXPO
2ND SR 3-YEAR-OLD, 2008 VT STATE SHOW

4TH DAM:

KCJF REXS PATRICK RAVEN 90%
3-10 297 2 14530 4.7 680 3.6 520 92DCR 1798C
5TH MILKING YEARLING, 2002 ALL AMERICAN
2ND MILKING YEARLING, 2002 ALL AMERICAN JR SHOW

NEXT DAM:

KCJF REGENCY RAVE 88%
3-02 252 2 11760 4.6 543 3.4 399 89DCR 1378C
SIRE: RENAISSANCE KIMS REGENCY JPI -18 16%ILE



GABYS VALENTINO ANNALISA-ET, E-90%
Great-Grandam of Lot 8

LOT 8 JX GABYS AARON AMY {6} USA 119828689

BORN 09/02/2016 TATTOO G2548 / G2548 P5
FEMALE EFI 8.4%

GABY, HENRY
GREENEVILLE, TN
423-234-0705

BREEDER & OWNER

PA 639M 25F 25P
241CM\$ 232NM\$ 209FM\$
2.0PL -1.3DPR -0.5CCR 1.7HCR 3.00SCS
PA TYPE 0.8 JPI 27%R 102
ST SR DF RA RW RL FA
1.5 0.7 0.6 H0.2 0.8 S0.0 S0.7
FU RH RUW UC UD TP TL
1.1 0.1 0.5 0.2 S1.5 C0.4 L0.1

WAUNAKEE LEGAL PERFORM
USA 066857901 GT50K BBR 100 JH1F JH2F 11JE1114
CDCB GPTA 12/01/2016 4099DAUS 147HRDS 35%RIP
99%R 1042M -0.08% 32F 37%ILE
99%R -0.07% 23P 262CM\$ 270NM\$ 288FM\$ 161GM\$
2.6PL -3.4DPR -1.5CCR 3.2HCR 2.75SCS
AJCA 12/01/2016 2201DAUS
GPTAT 99%R 0.7 GJUI 5.6 GJPI 98%R 106

SELLING OPEN
SENIOR HEIFER CALF

GABYS TBONE ALACARTE-ET 80%
USA 118000178 GT50K BBR 100 JH1F JH2F
TATTOO G2102 / G2102
DHIA HERD # 63-12-0008 CONTROL # 2102
2-02 276 2 16950 4.8 808 3.7 623 94DCR 2155C
305 2X ME AVG 1L 23148M 1088F 854P 2925C
PPA 409M 69F 50P / YD 366M 62F 48P
CDCB GPTA 03/07/2017 1RECS 79%R 68%ILE
6M 20F 23P 204CM\$ 167NM\$ 78FM\$ 119GM\$
1.0PL -1.3DPR -1.2CCR 0.8HCR 3.09SCS
AJCA 03/07/2017 GPTAT 78%R 0.9 GJUI 8.0
GJPI 76%R 77

SIRE:
GABYS PERFORM AIDAN
USA 119139479 GT13K BBR 100 JH1F JH2F
CDCB GPTA 03/07/2017
73%R 752M 0.00% 32F 28%ILE
74%R 0.03% 31P 205CM\$ 191NM\$ 156FM\$ 106GM\$
0.3PL -3.1DPR -1.8CCR 2.1HCR 3.01SCS
AJCA 03/07/2017 ODAUS
GPTAT 74%R 0.5 GJUI 2.9 GJPI 71%R 94

JX ANTEBELLUM VISONRY BALDWIN {4}-ET
USA 118190938 GT50K BBR 100 JH1F JH2F 7JE1330
CDCB GPTA 12/01/2016 18DAUS 14HRDS 94%RIP
82%R 688M -0.05% 22F 51%ILE
83%R -0.02% 21P 328CM\$ 321NM\$ 304FM\$ 294GM\$
3.9PL 0.6DPR 1.1CCR 1.4HCR 2.79SCS
AJCA 12/01/2016 4DAUS
GPTAT 74%R 1.1 GJUI 18.4 GJPI 77%R 133

DAM:
JX GABYS BALDWIN ADDISON {5}
USA 119174119
TATTOO G2410 / G2410
1-09 76 2 4422 4.9 217 3.4 150 RIP
22802 1061 765 PME

GABYS KANOO APPALACHIA 87%
USA 118085599 GT8K BBR 100 JH1F JH2F
TATTOO G2112 / G2112
DHIA HERD # 55-48-0049 CONTROL # 2112
305 2X ME AVG 1L 20796M 948F 768P 2582C
PPA 1652M 21F 55P / YD 1445M 7F 43P
CDCB GPTA 03/07/2017 2RECS 78%R 82%ILE
365M 15F 15P 226CM\$ 225NM\$ 219FM\$ 205GM\$
3.3PL 0.4DPR 0.6CCR 1.3HCR 3.17SCS
AJCA 03/07/2017 GPTAT 73%R 1.1 GJUI 21.9
GJPI 73%R 88
SIRE: CAVE CREEK KANOO-ET GJPI 78 27%ILE

PA 527M 19F 18P
277CM\$ 273NM\$ 262FM\$
3.6PL 0.5DPR 0.9CCR 1.4HCR 2.98SCS
PA TYPE 1.1 JPI 38%R 111

SISTER(S):
GAVYS MAGNUM TOPAZ-ET
RANKS ON THE TOP 1-1/2% LIST FOR JPI
GABYS MAGNUM MOONSTONE-ET
RANKS ON THE TOP 1-1/2% LIST FOR JPI

SISTER(S):
GABYS TBONE ALACARTE-ET 80%
2-02 276 2 16950 4.8 808 3.7 623 94DCR 2155C

NEXT DAM:
GABYS VALENTINO ANNALISA-ET 90%
3-03 305 2 20550 4.5 933 3.8 772 93DCR 2565C
SIRE: ALL LYNNS LOUIE VALENTINO-ET GJPI 128 54%ILE

4TH DAM:
GABYS JACINTO ALYSSA 93%
3-03 305 2 22830 5.0 1140 3.6 825 102DCR 2853C



GABYS JACINTO ALYSSA
Fourth Dam of Lot 8



PTJ PLUS WANDA {6}-ET, VG-83%
Dam of Lot 9



AHLEM ACTION WINSOME 33421
Grandam of Lot 9

LOT 9 PTJ VIRTUOSO WINSOMEMORE JE840003142743185

BORN 09/01/2016 PO
FEMALE EFI 6.7% AMERICAN ID 6 / 6

STANFORD SCOTT & BURDETTE ED OWNER
APPLETON, WI

PA -750M 7F -10P
70CM\$ 49NM\$ OFM\$
1.2PL 0.2DPR 0.4CCR -0.9HCR 3.03SCS
PA TYPE 0.8 JPI 30%R -2
ST SR DF RA RW RL FA
0.3 -0.1 0.2 H0.8 0.2 P0.7 S0.8
FU RH RUW UC UD TP TL
1.5 0.7 0.2 -0.2 S1.7 C0.5 L0.1

GRAYBILL PAUL AND KILGUS TRENT BREEDER
FAIRBURY, IL

BRIDON EXCITATION
JECAN000008572453 GT50K BBR 100 JH1F JH2F 200JE136
CDCB GPTA 12/01/2016 2200DAUS 747HRDS 13%RIP
99%R -1148M 0.13% -30F 3%ILE
99%R 0.03% -35P -219CM\$ -215NM\$ -205FM\$ -216GM\$
0.0PL -1.3DPR 1.0CCR 0.9HCR 3.14SCS
AJCA 12/01/2016 1514DAUS
GPTAT 98%R 0.8 GJUI 25.4 GJPI 97%R -100

HURONIA CENTURION VERONICA 20J 97%
JECAN00010206465 GI BBR 100 JH1F
TATTOO UZA / 20J
DHIA HERD # 16-06-0456 CONTROL # 10104
4-09 305 2 21352 5.6 1205 3.9 835 DHIA 2891C
365 2 24568 5.7 1399 4.0 977 3383C
6-08 305 2 20819 5.5 1147 3.8 794 DHIR 2748C
365 2 24442 5.6 1380 3.9 955 DHIR 3306C
305 2X ME AVG 4L 23517M 1256F 922P 3164C
CDCB GPTA 03/07/2017 ORECS 95%R 11%ILE
-1495M -20F -28P -97CM\$ -122NM\$ -182FM\$ -84GM\$
0.9PL 1.2DPR 1.9CCR -0.1HCR 3.13SCS
AJCA 03/07/2017 GPTAT 89%R 0.3 GJUI 7.8
GJPI 92%R -74

SELLING OPEN
SENIOR HEIFER CALF

SIRE:
ARETHUSA VIRTUOSO-ET
USA 118031732 BBR 100 91JE5555
PA -1322M -25F -32P
-158CM\$ -169NM\$ -194FM\$
0.5PL -0.1DPR 1.5CCR 0.4HCR 3.14SCS
PA TYPE 0.6 JPI 47%R -87

SWEETIE PLUS IATOLAS BOLD {5}
USA 067129272 GT50K BBR 100 JH1F JH2F 1JE711
CDCB GPTA 12/01/2016 9346DAUS 805HRDS 19%RIP
99%R 1340M -0.06% 51F 49%ILE
99%R -0.01% 46P 326CM\$ 317NM\$ 294FM\$ 265GM\$
-0.8PL -1.4DPR -1.7CCR -4.8HCR 3.02SCS
AJCA 12/01/2016 4662DAUS
GPTAT 99%R 1.5 GJUI 8.9 GJPI 99%R 142

DAM:
PTJ PLUS WANDA {6}-ET
USA 119205062 GT13K BBR 100 JH1F JH2F
TATTOO / PT18

2-01 83%
ST SR DF RA RW RL FA FU RH RUW UC UD TP TL RTR RTS
32 29 30 24 29 25 29 45 37 27 36 40 36 25 33 32

AHLEM ACTION WINSOME 33421 95%
USA 066622854 GT8K BBR 100 JH1F JH2F
TATTOO / L3421
DHIA HERD # 33-51-0672 CONTROL # 33421
1-11 288 2 15520 5.7 879 3.6 563 87DCR 1947C
2-11 304 2 17970 5.2 930 4.0 710 95DCR 2458C
3-11 277 2 17480 5.3 930 3.9 687 95DCR 2378C
4-10 305 2 18220 5.5 993 3.8 692 97DCR 2394C
6-04 305 2 15920 4.9 773 4.0 629 95DCR 2111C
305 2X ME AVG 5L 19600M 1022F 744P 2558C
PPA 136M 163F 43P / YD -737M 81F 9P
CDCB GPTA 03/07/2017 SRECS 82%R 94%ILE
-571M 19F -4P 334CM\$ 306NM\$ 240FM\$ 310GM\$
5.6PL 2.4DPR 1.4CCR 1.6HCR 2.83SCS
AJCA 03/07/2017 GPTAT 78%R 1.1 GJUI 23.0
GJPI 77%R 88

CDCB GPTA 03/07/2017 ORECS 75%R 89%ILE
-178M 39F 11P 297CM\$ 267NM\$ 193FM\$ 244GM\$
2.0PL 0.5DPR -0.6CCR -2.2HCR 2.92SCS
AJCA 03/07/2017 GPTAT 73%R 1.1 GJUI 12.2
GJPI 71%R 83
JUNIOR ALL AMERICAN MILKING YEARLING, 2016
PA PROTEIN AWARD, 2016 ALL AMERICAN

SISTER(S):
AHLEM PREMIER WALONDA 80%
2-02 299 3 15290 5.7 879 4.1 623 104DCR 2157C
PTJ PLUS WIMSICLE {6}-ET 82%
RANKS ON THE TOP 1-1/2% LIST FOR JPI

ALL AMERICAN LIFETIME PRODUCTION CHEESE COW, 2016
BEST UDDER IN CLASS, 2016 ALL AMERICAN
4TH AGED COW, 2016 ALL AMERICAN JR SHOW
OVERALL PREMIER PERFORMANCE COW, 2016 ALL AMERICAN
OVERALL PREMIER PERFORMANCE COW, 2016, 2014, 2013
ALL AMERICAN JR SHOW
4TH AGED COW, 2016 ALL AMERICAN JR SHOW
RESERVE JR ALL AMERICAN 4-YEAR-OLD, 2014
RESERVE JR ALL AMERICAN SR 3-YEAR-OLD, 2013
RESERVE JR ALL AMERICAN SR 2-YEAR-OLD, 2012
RESERVE PREMIER PERFORMANCE COW, 2012 ALL AMERICAN
JR SHOW
8TH SR 2-YEAR-OLD, 2012 ALL AMERICAN OPEN SHOW
8TH SR 3-YEAR-OLD, 2013 ALL AMERICAN OPEN SHOW
SIRE: FOREST GLEN AVERY ACTION-ET GJPI 0 12%ILE

NEXT DAM:
AHLEM ROCKET WINSOME 17591 91%
7-05 298 3 22910 4.8 1100 3.7 841 96DCR 2909C
SIRE: O.F. BARBER ROCKET GJPI -7 10%ILE

4TH DAM:
AHLEM HALLMARK WINSOME 2020 82%
6-01 302 3 27780 5.1 1427 3.7 1024 99DCR 3542C

SISTER(S):
AHLEM LOGAN WINSOME 30917 82%
3-00 305 3 17980 5.2 937 3.8 677 98DCR 2342C
AHLEM ON TIME WINSOME 35443 84%
4-00 305 3 23900 4.7 1132 4.0 952 94DCR 3136C
AHLEM ACADEMY WINSOME 40407 80%

LOT 10 STORMVIEW LEMONHEAD JADE JE840003135138726

BORN 09/01/2016 PO
 FEMALE EFI 6.6% AMERICAN ID 16021 / 16021

STORM VIEW DAIRY BREEDER & OWNER
 SHOBONIER, IL
 573-356-4317

PA -561M -5F -7P
 63CM\$ 45NM\$ 3FM\$
 1.8PL 1.0DPR 0.8CCR 0.6HCR 2.97SCS
 PA TYPE 1.2 JPI 25%R 12
 ST SR DF RA RW RL FA
 1.8 0.4 0.5 HO.2 0.8 PO.4 SO.7
 FU RH RUW UC UD TP TL
 1.3 0.9 0.2 0.3 S1.8 C1.1 L0.3

SELLING OPEN
 SENIOR HEIFER CALF

SIRE:
 STEINHAUERS SAMSON LEMONHEAD
 USA 118662185 GT80K BBR 100 JH1F JH2F 14JE670
 CDCB GPTA 12/01/2016
 74%R 315M 0.15% 45F 76%ILE
 75%R 0.07% 26P 448CM\$ 419NM\$ 349FM\$ 405GM\$
 4.2PL 1.3DPR 2.0CCR 0.9HCR 2.96SCS
 AJCA 12/01/2016 ODAUS
 GPTAT 75%R 2.0 GJUI 23.5 GJPI 71%R 162

DAM:
 PAGE-CREST DISHAUN JULIET
 USA 067514007
 DHIA HERD # 33-25-0010 CONTROL # 14007
 2-03 85%
 ST SR DF RA RW RL FA FU RH RUW UC UD TP TL RTR RTS
 44 31 36 17 33 29 25 34 39 29 31 36 36 25 35 30

PPA -2815M -90F -71P / YD -2742M -70F -61P
 CDCB PTA 12/01/2016 1RECS 43%R 1%ILE
 -1436M -54F -40P -322CM\$ -329NM\$ -343FM\$ -290GM\$
 -0.7PL 0.6DPR -0.4CCR 0.2HCR 2.98SCS
 PA TYPE 0.5 JUI JPI 30%R-139

DP VALENTINO SAMSON
 USA 067106977 GT50K BBR 100 JH1F JH2F 14JE576
 CDCB GPTA 12/01/2016 559DAUS 202HRDS 48%RIP
 98%R 710M 0.04% 42F 48%ILE
 98%R 0.00% 27P 327CM\$ 315NM\$ 285FM\$ 217GM\$
 2.4PL -2.6DPR -1.9CCR 0.0HCR 2.89SCS
 AJCA 12/01/2016 373DAUS
 GPTAT 97%R 2.3 GJUI 26.0 GJPI 93%R 132

STEINHAUERS RENEGADE LEMONPIE-ET 88%
 USA 117255575 GT3K BBR 100 JH1F
 TATTOO S603 / S603
 DHIA HERD # 35-59-1096 CONTROL # 603
 2-00 305 2 14420 4.9 705 4.0 572 97DCR 1923C
 3-00 305 2 15690 5.0 785 4.0 635 98DCR 2139C
 305 2X ME AVG 3L 16501M 810F 621P 2089C
 PPA -98M 49F 13P / YD -196M 37F 7P
 CDCB GPTA 03/07/2017 3RECS 77%R 81%ILE
 87M 26F 13P 237CM\$ 220NM\$ 177FM\$ 249GM\$
 1.3PL 1.8DPR 2.1CCR 0.1HCR 3.03SCS
 AJCA 03/07/2017 GPTAT 75%R 1.2 GJUI 11.4
 GJPI 73%R 82

RONDE GOLDEN DISHAUN-ET
 USA 113893274 GT50K BBR 100 JH1F JH2F 76JE153
 CDCB GPTA 12/01/2016 76DAUS 29HRDS 5%RIP
 92%R -1302M 0.07% -50F 1%ILE
 92%R 0.07% -35P -344CM\$ -352NM\$ -370FM\$ -335GM\$
 -2.2PL -0.7DPR -1.1CCR -1.3HCR 2.99SCS
 AJCA 12/01/2016 49DAUS
 GPTAT 86%R 0.8 GJUI 15.0 GJPI 88%R -134

PAGE-CREST SHYSTER JULIE 91%
 USA 117205600
 TATTOO / P528
 DHIA HERD # 33-25-0010 CONTROL # 9012
 2-04 305 2 12320 5.0 612 3.7 452 89DCR 1563C
 3-08 277 2 18220 4.5 822 3.6 651 89DCR 2217C
 4-07 305 2 17070 4.7 808 3.6 620 97DCR 2144C
 5-09 268 2 12210 4.6 567 3.4 414 96DCR 1430C
 305 2X ME AVG 4L 16262M 751F 578P 1984C
 PPA -2233M -130F -84P / YD -2772M -127F -93P
 CDCB PTA 12/01/2016 4RECS 53%R 2%ILE
 -1498M -61F -47P -316CM\$ -315NM\$ -310FM\$ -256GM\$
 1.0PL 2.2DPR 0.6CCR 1.2HCR 2.94SCS
 PA TYPE 0.2 JUI JPI 34%R-144
 SIRE: WF AMADEO SHYSTER GJPI -200 0%ILE

NEXT DAM:
 PAGE-CREST BELLES JADE 272 88%
 3-00 269 3 15360 4.4 671 3.7 573 90DCR 1869C
 SIRE: GIPRAT BELLES JADE-ET JPI -26 13%ILE

4TH DAM:
 PAGE-CREST NOBLE 119 86%
 3-04 305 3 14450 4.8 698 3.7 533 94DCR V 1843C



AHLEM IRWIN ROSETTE 1617, VG-85%
Dam of Lot 11

LOT 11 RIVER VALLEY HILARIO ROSE 4458-ET USA 067694458 GT29K

BORN 08/07/2016 P8 BBR 100
FEMALE EFI 5.2% AMERICAN ID 4458 / 4458
JH1F JH2F

RIVER VALLEY FARM BREEDER & OWNER
TREMONT, IL

CDCB GPTA 03/07/2017 ORECS 72%R 97%ILE
-125M 21F 10P 374CM\$ 343NM\$ 270FM\$ 351GM\$
5.0PL 1.9DPR 3.6CCR 3.9HCR 2.75SCS
AJCA 03/07/2017 GPTAT 70%R 0.8 GJUI 21.9
GJPI 67%R 130

ST	SR	DF	RA	RW	RL	FA
0.8	0.0	0.2	L0.1	0.2	S0.0	S0.3
FU	RH	RW	UC	UD	TP	TL
1.0	0.9	0.1	0.9	S2.2	C0.9	S0.9

Q HIRSE
JEDNK000000301406 GT50K BBR 100 JH1F JH2F
CDCB GPTA 12/01/2016 1729DAUS 547HRDS
92%R -1097M 0.42% 27F 42%ILE
92%R 0.18% -6P 336CM\$ 282NM\$ 154FM\$ 323GM\$
4.3PL 2.6DPR 5.9CCR 4.8HCR 2.74SCS
AJCA 12/01/2016 1049DAUS
GPTAT 85%R -1.6 GJUI 3.3 GJPI 90%R 79

DNK 19903-03295
JEDNK001990303295
CDCB PTA 12/01/2016 ORECS 71%R 84%ILE
383M 33F 33P 273CM\$ 236NM\$ 148FM\$ 232GM\$
0.3PL 0.6DPR 0.6CCR -0.1HCR 3.01SCS

SELLING OPEN
SUMMER YEARLING

BROTHER(S):
RIVER VALLEY ROSETTE RACER AT SEMEX ALLIANCE
GJPI 197 86%ILE

ALL LYNNS VALENTINO IRWIN-ET
USA 117423084 GT50K BBR 100 JH1C JH2F 7JE1163
CDCB GPTA 12/01/2016 1857DAUS 303HRDS 36%RIP
99%R 368M 0.02% 23F 37%ILE
99%R 0.01% 16P 281CM\$ 270NM\$ 243FM\$ 154GM\$
4.0PL -2.7DPR -3.6CCR 0.7HCR 2.91SCS
AJCA 12/01/2016 891DAUS
GPTAT 98%R 1.8 GJUI 26.1 GJPI 97%R 96

SIRE:
ISDK VJ HILARIO
JEDNK000000303406 GA 236JE161
CDCB GPTA 12/01/2016 371DAUS 202HRDS
84%R 297M 0.13% 41F 84%ILE
84%R 0.08% 26P 506CM\$ 467NM\$ 374FM\$ 512GM\$
4.4PL 3.5DPR 7.4CCR 5.4HCR 2.70SCS
AJCA 12/01/2016 276DAUS
GPTAT 66%R 0.4 GJUI 7.9 GJPI 77%R 189

AHLEM TBONE ROSETTE 33183-ET 83%
USA 066622616 GT8K BBR 100 JH1F JH2F
TATTOO / L3183
DHIA HERD # 93-24-1194 CONTROL # 33183
1-10 305 2 17170 5.0 860 3.9 671 95DCR 2308C
2-10 305 3 21750 5.3 1142 3.9 842 95DCR 2914C
3-11 297 3 20250 5.2 1058 4.0 811 96DCR 2808C
4-11 271 3 21120 4.9 1031 3.9 824 93DCR 2795C
305 2X ME AVG 4L 22250M 1134F 874P 3003C
PPA 14M 115F 60P / YD -540M 61F 25P
CDCB GPTA 03/07/2017 4RECS 84%R 59%ILE
-488M 25F 4P 168CM\$ 135NM\$ 56FM\$ 108GM\$
0.8PL -0.8DPR -0.6CCR 1.7HCR 2.97SCS
AJCA 03/07/2017 GPTAT 80%R 1.0 GJUI 14.2
GJPI 79%R 47

DAM:
AHLEM IRWIN ROSETTE 1617
USA 071941650 GT8K BBR 100 JH1F JH2F
TATTOO / J1617
DHIA HERD # 33-87-0722 CONTROL # 1617
1-10 305 3 12120 4.8 586 3.5 422 102DCR 1458C
305 2X ME AVG 1L 14505M 717F 515P 1780C

SIRE: RICHIES JACE TBONE A364 GJPI 42 18%ILE

1-11 85% 3-05 85%
ST SR DF RA RW RL FA FU RH RW UC UD TP TL RTR RTS
37 27 33 37 42 33 23 36 38 28 36 28 42 22 42 39
PPA -779M -2F -15P / YD -862M -9F -18P
CDCB GPTA 03/07/2017 1RECS 79%R 86%ILE
-306M 25F 3P 270CM\$ 245NM\$ 185FM\$ 183GM\$
3.7PL -0.9DPR -1.8CCR 2.0HCR 2.86SCS
AJCA 03/07/2017 GPTAT 77%R 1.8 GJUI 33.3
GJPI 74%R 86

SISTER(S):
AHLEM LEGION ROSETTE 15539 90%
5-02 305 3 21990 5.2 1153 3.8 830 97DCR 2872C
AHLEM NATHAN ROSETTE 16930 80%
2-11 254 3 16190 5.1 830 3.7 600 94DCR 2075C
AHLEM LEXINGTON ROSETTE 18398 82%
6-07 305 3 23760 4.8 1147 3.8 907 94DCR 3094C
AHLEM IATOLA ROSETTE 31717-ET 90%
6-01 305 3 22200 5.4 1188 4.0 888 94DCR 3075C
AHLEM ACTION ROSETTE 33384-ET 91%
4-07 305 3 19920 4.7 942 3.7 738 99DCR 2531C
AHLEM ACTION ROSETTE 33399-ET 88%
2-11 284 3 18490 4.8 880 3.6 660 95DCR 2282C

SISTER(S):
AHLEM HEADLINE ROSETTE 37503 85%
4-05 305 3 25360 4.5 1152 3.9 980 95DCR 3206C
AHLEM RENEGADE ROSETTE 729 83%
3-00 305 3 21040 5.0 1057 3.9 828 94DCR 2842C

NEXT DAM:
AHLEM ADVENTURE ROSETTA 3056 {6}-ET 90%
4-07 305 3 21520 5.1 1099 3.8 825 99DCR 2855C
SIRE: MOLLY BROOK POSEIDON ADVENTURE
GJPI -72 4%ILE

4TH DAM:
AHLEM BERRETTA ROSETTE 5543 {5} 91%
6-06 305 2 25480 4.2 1070 3.7 935 94DCR 3010C

LOT 12 RIVER VALLEY NEWS ARLENE 1757-P JE840003133234636 GT29K

BORN 07/16/2016 P9 BBR 100
 FEMALE EFI 7.6% AMERICAN ID 1757 / 1757
 JH1F JH2F

RIVER VALLEY FARM BREEDER & OWNER
 TREMONT, IL

CDCB GPTA 03/07/2017 ORECS 73%R 98%ILE
 1153M 43F 42P 405CM\$ 391NM\$ 356FM\$ 321GM\$
 3.1PL -0.9DPR -0.7CCR -0.1HCR 2.91SCS
 AJCA 03/07/2017 GPTAT 71%R 0.9 GJUI 1.2
 GJPI 69%R 161

ST	SR	DF	RA	RW	RL	FA
0.6	0.7	1.2	L0.4	0.5	P0.3	L0.1
FU	RH	RW	UC	UD	TP	TL
0.3	0.8	0.9	0.4	D0.6	W0.2	L0.2

SCHULTZ RESCUE HEADLINE
 USA 114114336 GTHD BBR 100 JH1F JH2F
 29JE3510
 CDCB GPTA 12/01/2016 8542DAUS 904HRDS 10%RIP
 99%R 926M -0.24% -6F 35%ILE
 99%R -0.10% 12P 224CM\$ 250NM\$ 312FM\$ 245GM\$
 6.2PL 2.3DPR 2.0CCR 0.3HCR 2.96SCS
 AJCA 12/01/2016 4675DAUS
 GPTAT 99%R 0.9 GJUI 9.1 GJPI 99%R 91

SELLING OPEN
 SUMMER YEARLING

SISTER(S):
 RIVER VALLEY NXLVL ARLENE 4663-ET
 RANKS ON THE TOP 300 JPI HEIFER LIST

SIRE:
 GLYNN HEADLINE NEWS-ET
 USA 117315110 GT50K BBR 100 JH1F JH2F
 73E1184
 CDCB GPTA 12/01/2016 112DAUS 41HRDS 22%RIP
 93%R 1685M -0.26% 23F 83%ILE
 94%R -0.06% 48P 459CM\$ 459NM\$ 458FM\$ 392GM\$
 5.6PL 0.1DPR 0.6CCR -0.7HCR 2.83SCS
 AJCA 12/01/2016 66DAUS
 GPTAT 89%R 1.2 GJUI 5.1 GJPI 89%R 193

DUTCH HOLLOW JEVON MELINDA 822-ET 90%
 USA 116510875 GT50K BBR 100 JH1C JH2F
 TATTOO E822 / E822
 DHIA HERD # 65-06-0001 CONTROL # 647
 3-05 305 2 10620 4.7 499 3.8 401 98DCR 1355C
 4-07 305 2 16850 4.5 754 3.4 569 96DCR 1965C
 5-09 305 2 18360 3.9 722 3.5 648 96DCR 2054C
 6-10 305 2 18440 4.1 765 3.6 671 98DCR 2155C
 305 2X ME AVG 6L 17113M 700F 587P 1930C
 PPA 2951M 41F 72P / YD 2925M 59F 80P
 CDCB GPTA 03/07/2017 4RECS 87%R 83%ILE
 967M 23F 27P 234CM\$ 234NM\$ 233FM\$ 151GM\$
 1.9PL -2.1DPR -1.8CCR -1.1HCR 2.86SCS
 AJCA 03/07/2017 GPTAT 84%R 0.8 GJUI 1.8
 GJPI 83%R 95

DAM:
 HEARTLAND SANTANA ARLENE-P-ET
 USA 067453086 GT13K BBR 100 JH1F JH2F
 TATTOO / 3086
 DHIA HERD # 33-87-0722 CONTROL # 3086
 PROJECTED TO 19,769M 1,076F 813P ACTUAL AT 1-09
 2-03 85%
 ST SR DF RA RW RL FA FU RH RUW UC UD TP TL RTR RTS
 39 25 42 27 27 22 19 38 42 40 26 22 32 22 35 35

KASH IN SANTANA-P-ET
 USA 067253405 GT50K BBR 100 JH1F JH2F
 73E1273
 CDCB GPTA 12/01/2016 47DAUS 15HRDS 96%RIP
 89%R 1141M 0.00% 54F 79%ILE
 90%R 0.01% 41P 452CM\$ 434NM\$ 392FM\$ 359GM\$
 2.8PL -1.3DPR -1.2CCR 2.5HCR 2.81SCS
 AJCA 12/01/2016 21DAUS
 GPTAT 83%R 1.0 GJUI 11.3 GJPI 83%R 182

PPA 1708M 108F 100P / YD 1383M 91F 87P
 CDCB GPTA 03/07/2017 1RECS 77%R 99%ILE
 686M 63F 40P 501CM\$ 465NM\$ 380FM\$ 410GM\$
 2.9PL -0.4DPR -0.5CCR 1.1HCR 2.93SCS
 AJCA 03/07/2017 GPTAT 72%R 1.6 GJUI 18.8
 GJPI 71%R 190
 RANKS ON THE TOP 1-1/2% LIST FOR JPI
 SOLD FOR \$44,000 IN HEARTLAND DISPERSAL SALE, 2015

HEARTLAND TOPEKA ATHENA-ET 88%
 USA 067292714 GT8K BBR 100 JH1F JH2F
 TATTOO / 2714
 DHIA HERD # 93-54-0855 CONTROL # 2714
 1-07 305 3 21930 5.3 1162 3.6 792 93DCR 2738C
 3-01 305 3 22480 5.1 1155 3.8 847 94DCR 2930C
 305 2X ME AVG 2L 24072M 1254F 896P 3101C
 PPA 1871M 169F 76P / YD 1479M 164F 72P
 CDCB GPTA 03/07/2017 2RECS 82%R 97%ILE
 214M 58F 20P 368CM\$ 345NM\$ 290FM\$ 271GM\$
 2.7PL -1.4DPR -1.4CCR -0.5HCR 3.02SCS
 AJCA 03/07/2017 GPTAT 78%R 1.5 GJUI 16.5
 GJPI 76%R 115
 SIRE: HEARTLAND MERCHANT TOPEKA-ET GJPI 39 19%ILE

SISTER(S):
 JX HEARTLAND JAMMER AURORA {5}-ET 79%
 1-07 305 3 18880 5.6 1050 3.7 700 93DCR 2421C
 RANKS ON THE TOP 1-1/2% LIST FOR JPI
 JX HEARTLAND JAMMER AKITA {5}-ET 84%
 HEARTLAND SANTANA ARIEL-ET 83%
 RANKS ON THE TOP 1-1/2% LIST FOR JPI

SISTER(S):
 HEARTLAND IMPRESS ALLISON-ET 82%
 3-04 305 2 15240 5.7 871 4.0 612 96DCR 2119C
 HEARTLAND PREMIER ALICE-ET 85%
 1-08 305 3 15530 5.8 898 3.9 600 90DCR 2076C
 HEARTLAND DIGNITARY ABIGAIL-ET 87%
 2-03 305 2 17950 6.1 1098 4.0 718 97DCR 2486C
 RANKS ON THE TOP 1-1/2% LIST FOR JPI
 HEARTLAND SANTIAGO ADORA-ET 83%
 1-08 305 2 15010 5.9 891 4.2 625 97DCR 2165C
 HEARTLAND SANTIAGO ASHLEY-ET 83%
 HEARTLAND SANTIAGO AINSLEY-ET 90%
 2-02 276 2 15920 5.9 939 4.2 663 96DCR 2297C

NEXT DAM:
 HEARTLAND ABE AVALANCHE 91%
 3-01 305 3 21820 6.9 1498 4.2 922 94DCR 3195C
 SIRE: AHLEM LEMVIG ABE {6}-ET GJPI 82 33%ILE

4TH DAM:
 HEARTLAND ACTION AVIS 85%
 3-09 297 2 15990 6.3 1001 3.8 606 91DCR 2097C



HEARTLAND SANTANA ARLENE-P-ET
 Dam of Lot 12



HEARTLAND SANTANA ARLENE-P-ET
 Dam of Lot 12



HEARTLAND TOPEKA ATHENA-ET
 Grandam of Lot 12



HEARTLAND SANTIAGO AINSLEY-ET
 Sister to the Grandam of Lot 12



HEARTLAND ABE AVALANCHE
 Great-Grandam of Lot 12



LOT 13 DKG ONE IN MILLION JENNIE USA 119948628

BORN 06/13/2016 TATTOO MV69 /
FEMALE EFI 3.9%

GREIWE JOHN, DONNA, TREVOR, LA BREEDER & OWNER
SIDNEY, OH
937-492-7209

SELLING OPEN
SUMMER YEARLING

SIRE:
KCJF ONE IN A MILLION
USA 117857740 GT50K BBR 100 JH1F JH2F 293JE85
CDCB GPTA 12/01/2016 13DAUS 4HRDS 85%RIP
80%R -1217M 0.12% -36F 3%ILE
81%R 0.06% -34P -265CM\$ -266NM\$ -270FM\$ -194GM\$
-1.4PL 1.5DPR 1.7CCR 1.2HCR 3.13SCS
AJCA 12/01/2016 5DAUS
GPTAT 75%R 0.3 GJUI 10.2 GJPI 75%R -110

DAM:
DKG VINDICATION DREAM
USA 118390646
TATTOO MV76 /
DHIA HERD # 98-31-0049 CONTROL #

2-11 86% 4-02 88%
ST SR DF RA RW RL FA FU RH RUW UC UD TP TL RTR RTS
42 32 38 22 46 26 22 42 45 40 22 25 27 25 38 26

IMPRESSIVE INDIANA-ET
USA 112391117 138JE3163
CDCB PTA 12/01/2016 157DAUS 81HRDS 4%RIP
94%R -1398M -0.05% -76F 0%ILE
95%R 0.00% -50P -548CM\$ -525NM\$ -471FM\$ -396GM\$
-3.1PL 2.2DPR 2.6CCR 3.3HCR 3.31SCS
AJCA 12/01/2016 124DAUS
PTAT 90%R 0.7 JUI 7.0 JPI 88%R -196

KCJF SAMBO MOLLY 94%
USA 114277590
TATTOO C670 / C670
DHIA HERD # 61-60-0034 CONTROL # 670
2-00 305 2 13120 4.6 609 3.6 473 90DCR 1629C
3-07 305 2 22930 4.1 942 3.5 812 96DCR 2633C
5-07 305 2 25160 4.4 1119 3.5 872 97DCR 2997C
305 2X ME AVG 3L 20724M 903F 739P 2468C
PPA -176M 7F 6P / YD -1097M -35F -28P
CDCB PTA 12/01/2016 3RECS 73%R 7%ILE
-1054M -33F -29P -178CM\$ -181NM\$ -189FM\$ -137GM\$
0.2PL 1.0DPR 2.1CCR 1.2HCR 3.04SCS
AJCA 12/01/2016 PTAT 58%R 0.5 JUI 16.7
JPI 60%R -75

VINDICATION
USA 113076851 GTHD BBR 100 JH1F JH2F 94JE3437
CDCB GPTA 12/01/2016 1709DAUS 797HRDS 5%RIP
99%R -1314M 0.07% -50F 6%ILE
99%R 0.03% -42P -98CM\$ -100NM\$ -103FM\$ 2GM\$
3.5PL 4.7DPR 3.8CCR 2.8HCR 2.80SCS
AJCA 12/01/2016 1049DAUS
GPTAT 97%R -0.1 GJUI 7.9 GJPI 97%R -71

DKG JADE MIRACLE
USA 115882562
TATTOO MV99 /
CONTROL #
8TH SR 2-YEAR-OLD, 2010 SPRING DAIRY EXPO
3RD SR CALF, 2008 OH STATE FAIR JR SHOW
2ND SR CALF, 2008 SPRING DAIRY EXPO
SIRE: GIPRAT BELLES JADE-ET GJPI -26 13%ILE

NEXT DAM:
DKG GEMINI SARAH
3RD AGED COW, 2007 KY STATE FAIR
2ND AGED COW, 2007 OH STATE FAIR
SIRE: SHAMROCK GROVE GEMINI 50R GJPI -160 1%ILE

4TH DAM:
DKG PATRICK SWEET PEA



AHLEM MBSB SARAH 7825 {5}-ET, E-90%
Fourth Dam of Lot 14

LOT 14 JX JO-KIRCH LAKOTA SPIFFY {5} USA 119811948 GT29K

BORN 06/09/2016 TATTOO K393 / 26L6 PO BBR 100
FEMALE EFI 6.7% JH1F JH2F

KIRCHDOERFER, TYLER C BREEDER & OWNER
CAPE GIRARDEAU, MO
573-334-1133

CDCB GPTA 03/07/2017 ORECS 69%R 35%ILE
-200M 18F 5P 61CM\$ 43NM\$ 1FM\$ 64GM\$
-1.0PL 0.9DPR -0.5CCR -0.6HCR 3.06SCS
AJCA 03/07/2017 GPTAT 69%R 0.1 GJUI -4.4
GJPI 65%R 14
ST SR DF RA RW RL FA
-0.1 0.0 0.1 L0.6 -0.4 S0.7 L0.3
FU RH RUW UC UD TP TL
-0.7 -0.2 0.1 0.5 D0.6 W0.5 L0.1

DUPAT ZUMA MASTERS-ET
USA 067135385 GT50K BBR 100 JH1F JH2F 11JE1153
CDCB GPTA 12/01/2016 402DAUS 68HRDS 64%RIP
97%R -379M 0.24% 28F 35%ILE
97%R 0.09% 3P 279CM\$ 250NM\$ 180FM\$ 316GM\$
2.1PL 3.4DPR 4.1CCR 1.8HCR 2.88SCS
AJCA 12/01/2016 266DAUS
GPTAT 95%R 1.2 GJUI 21.8 GJPI 91%R 95

SELLING OPEN
SUMMER YEARLING

JX GOLDUST DALE LEANNA {3}-ET 87%
USA 067221691 GT50K BBR 90 JH1C JH2F
TATTOO / B691
DHIA HERD # 82-52-0377 CONTROL # 1691
1-10 305 2 26480 5.6 1482 3.7 979 101DCR 3386C
2-11 296 2 30570 6.0 1836 4.0 1223 102DCR 4235C
3-11 305 2 34120 5.8 1968 3.8 1291 102DCR 4467C
305 2X ME AVG 4L 28054M 1656F 1055P 3649C
PPA 3567M 228F 202P / YD 2284M 143F 130P
CDCB GPTA 03/07/2017 4RECS 83%R 97%ILE
390M 45F 31P 387CM\$ 348NM\$ 256FM\$ 292GM\$
2.7PL -0.3DPR -1.2CCR -0.3HCR 2.79SCS
AJCA 03/07/2017 GPTAT 78%R 0.7 GJUI 5.5
GJPI 78%R 144

SIRE:
JX GOLDUST MASTERS LAKOTA {4}-ET
USA 118883441 GT80K BBR 100 JH1F JH2F
7JE1453
CDCB GPTA 12/01/2016
73%R 71M 0.22% 44F 48%ILE
74%R 0.10% 22P 347CM\$ 309NM\$ 218FM\$ 332GM\$
1.6PL 2.2DPR 1.4CCR 0.3HCR 2.90SCS
AJCA 12/01/2016 ODAUS
GPTAT 72%R 0.2 GJUI 8.0 GJPI 69%R 126

JX OOMSDALE GALEN MERCH GEOFF {4}-ET
USA 067137647 GT50K BBR 100 JH1C JH2F 7JE1239
CDCB GPTA 12/01/2016 54DAUS 17HRDS 98%RIP
88%R -115M 0.15% 24F 18%ILE
89%R 0.06% 8P 108CM\$ 92NM\$ 51FM\$ 0GM\$
1.1PL -2.7DPR -3.3CCR -2.4HCR 3.11SCS
AJCA 12/01/2016 13DAUS
GPTAT 79%R 0.3 GJUI -1.3 GJPI 83%R 14

DAM:
JX JO-KIRCH GEOFF SWEET TEA {5}
USA 119101498 GT13K BBR 100 JH1F JH2F
TATTOO K221 / 101G
DHIA HERD # 43-14-0051 CONTROL # 221
2-01 77%
ST SR DF RA RW RL FA FU RH RUW UC UD TP TL RTR RTS
22 24 26 23 26 33 24 23 34 38 33 38 27 17 35 32

JO-KIRCH RILEY SPICE 84%
USA 118193584
TATTOO K56 / 57R2
DHIA HERD # 43-14-0051 CONTROL # 56
PPA -705M 24F -6P / YD -1083M 37F -7P
CDCB PTA 12/01/2016 1RECS 52%R 31%ILE
-422M -10F -8P 36CM\$ 25NM\$ 0FM\$ 33GM\$
1.7PL 1.1DPR 0.4CCR 0.0HCR 2.90SCS
AJCA 12/01/2016 PTAT 48%R 0.9 JUI 10.6
JPI 45%R 5
SIRE: CHASIN-RAINBOWS ACT RILEY-ET GJPI 27 16%ILE

PPA -2310M -64F -77P / YD -3634M -124F -132P
CDCB GPTA 03/07/2017 1RECS 76%R 19%ILE
-297M -1F -3P -34CM\$ -43NM\$ -63FM\$ -68GM\$
-0.3PL -1.0DPR -1.5CCR -1.1HCR 3.05SCS
AJCA 03/07/2017 GPTAT 75%R 0.2 GJUI -3.2
GJPI 71%R -26

SISTER(S):
ROCKET SUPER OF JO-KIRCH 85%
1-10 305 2 15610 4.3 679 3.6 567 96DCR 1873C
JO-KIRCH KANOO SUNFLOWER 78%
2-00 303 2 14370 4.1 592 3.6 518 97DCR 1666C

NEXT DAM:
AHLEM JACE SARAH 4683 {6}-ET 90%
6-06 305 2 23380 4.6 1077 3.6 834 98DCR 2878C
SIRE: WINDY WILLOW MONTANA JACE {6}
GJPI 38 19%ILE

4TH DAM:
AHLEM MBSB SARAH 7825 {5}-ET 90%
6-05 305 3 23530 4.0 932 3.6 858 92DCR 2683C



MILO VINDICATION STAR-ET
Grandam of Lot 15



MILO VINDICATION SEASON-ET
Sister to the Grandam of Lot 15



ELLIOTTS PREMONITION SABRINA
Sister to the Grandam of Lot 15



MILO CENTURION SASSAFRASS-ET
Sister to the Grandam of Lot 15



BRI-LIN RENS SOFIE
Great-Grandam of Lot 15

LOT 15 KCJF MILLION SALINA JE840003132256598

BORN 06/04/2016 PO
FEMALE EFI 5.0% AMERICAN ID 1088 / 1088

KEIGHTLEY & CORE JERSEY FARM & BREEDER & OWNER
SALVISA, KY

PA -1116M -43F -33P
-205CM\$ -204NM\$ -202FM\$
0.9PL 1.6DPR 1.9CCR 1.9HCR 3.08SCS
PA TYPE 0.3 JPI 31%R -93
ST SR DF RA RW RL FA
0.0 -0.5 -0.1 H0.4 -0.1 P0.7 S0.6
FU RH RUW UC UD TP TL
0.6 0.0 -0.1 0.4 S1.3 C0.6 S0.3

IMPRESSIVE INDIANA-ET
USA 112391117 138JE3163
CDCB PTA 12/01/2016 157DAUS 81HRDS 4%RIP
94%R -1398M -0.05% -76F 0%ILE
95%R 0.00% -50P -548CM\$ -525NM\$ -471FM\$ -396GM\$
-3.1PL 2.2DPR 2.6CCR 3.3HCR 3.31SCS
AJCA 12/01/2016 124DAUS
PTAT 90%R 0.7 JUI 7.0 JPI 88%R -196

SELLING OPEN
SUMMER YEARLING

KCJF SAMBO MOLLY 94%
USA 114277590
TATTOO C670 / C670
DHIA HERD # 61-60-0034 CONTROL # 670
2-00 305 2 13120 4.6 609 3.6 473 90DCR 1629C
3-07 305 2 22930 4.1 942 3.5 812 96DCR 2633C
5-07 305 2 25160 4.4 1119 3.5 872 97DCR 2997C
305 2X ME AVG 3L 20724M 903F 739P 2468C
PPA -176M 7F 6P / YD -1097M -35F -28P
CDCB PTA 12/01/2016 3RECS 73%R 7%ILE
-1054M -33F -29P -178CM\$ -181NM\$ -189FM\$ -137GM\$
0.2PL 1.0DPR 2.1CCR 1.2HCR 3.04SCS
AJCA 12/01/2016 PTAT 58%R 0.5 JUI 16.7
JPI 60%R -75

SIRE:
KCJF ONE IN A MILLION
USA 117857740 GT50K BBR 100 JH1F JH2F 293JE85
CDCB GPTA 12/01/2016 13DAUS 4HRDS 85%RIP
80%R -1217M 0.12% -36F 3%ILE
81%R 0.06% -34P -265CM\$ -266NM\$ -270FM\$ -194GM\$
-1.4PL 1.5DPR 1.7CCR 1.2HCR 3.13SCS
AJCA 12/01/2016 5DAUS
GPTAT 75%R 0.3 GJUI 10.2 GJPI 75%R -110

FOREST GLEN AVERY ACTION-ET
USA 111023978 GTHD BBR 100 JH1F JH2F 7JE590
CDCB GPTA 12/01/2016 23730DAUS 2775HRDS 4%RIP
99%R -347M -0.01% -19F 12%ILE
99%R 0.00% -12P 21CM\$ 23NM\$ 28FM\$ 32GM\$
2.9PL 1.0DPR 0.9CCR 3.0HCR 2.99SCS
AJCA 12/01/2016 12091DAUS
GPTAT 99%R 1.2 GJUI 15.2 GJPI 99%R 0

DAM:
MILO ACTION SPARKLE-ET
USA 117787685
TATTOO CK / 930
DHIA HERD # 61-60-0034 CONTROL # 330
2-04 305 2 16000 4.3 694 3.5 562 93DCR 1889C
305 2X ME AVG 1L 18828M 812F 670P 2228C
2-10 81% 3-11 88%
ST SR DF RA RW RL FA FU RH RUW UC UD TP TL RTR RTS
32 28 39 22 38 37 28 38 42 45 26 35 28 22 38 25

MILO VINDICATION STAR-ET 92%
USA 115088397
TATTOO M6 / M6
DHIA HERD # 41-48-0082 CONTROL # 1384
3-08 305 2 16600 5.1 841 3.7 619 98DCR 2141C
5-06 305 2 13550 5.0 676 3.6 484 61DCR 1673C
9-00 305 2 17580 4.6 807 3.4 605 98DCR 2090C
305 2X ME AVG 3L 15985M 778F 572P 1978C
PPA -3589M -152F -107P / YD -3219M -135F -96P
CDCB PTA 12/01/2016 4RECS 60%R 4%ILE
-1604M -64F -48P -244CM\$ -246NM\$ -250FM\$ -188GM\$
2.6PL 2.4DPR 2.8CCR 1.8HCR 2.94SCS
AJCA 12/01/2016 PTAT 50%R -0.1 JUI 14.2
JPI 52%R -119

2-04 305 2 16000 4.3 694 3.5 562 93DCR 1889C
305 2X ME AVG 1L 18828M 812F 670P 2228C
2-10 81% 3-11 88%
ST SR DF RA RW RL FA FU RH RUW UC UD TP TL RTR RTS
32 28 39 22 38 37 28 38 42 45 26 35 28 22 38 25
PPA -2994M -166F -96P / YD -2367M -126F -76P
CDCB PTA 12/01/2016 3RECS 55%R 9%ILE
-1014M -50F -32P -145CM\$ -142NM\$ -134FM\$ -114GM\$
3.1PL 1.6DPR 2.0CCR 2.5HCR 3.02SCS
AJCA 12/01/2016 PTAT 47%R 0.2 JUI 11.1
JPI 48%R -75

2ND 5-YEAR-OLD, 2011 EASTERN STATES EXPO JR SHOW
SIRE: VINDICATION GJPI -71 6%ILE
SISTER(S):
ELLIOTTS PREMONITION SABRINA 93%
7-06 365 2 23176 5.8 1355 3.5 822 DHIR 2842C
1ST JR 2-YEAR-OLD, 2002 MID-ATLANTIC REGIONAL
ELLIOTTS JUDE SIERRA-ET 93%
3RD JR 3-YEAR-OLD, 2003 ALL AMERICAN
ELLIOTTS DEAN SAVANNAH-ET 91%
3-02 305 2 16850 5.8 969 3.9 656 98DCR 2270C
3RD JR 2-YEAR-OLD, 2003 MID-ATLANTIC REGIONAL
ELLIOTTS REMAKE SOPHIA-ET 89%
2-03 303 2 23520 4.8 1131 3.5 822 79DCR 2841C
RESERVE ALL AMERICAN JR 2-YEAR-OLD, 2006
2ND JR 2-YEAR-OLD, 2006 MID-ATLANTIC REGIONAL

SISTER(S):
MILO EXCLAMATION SIENNA 90%
MILO ACTION SASSY-ET 90%
3-10 300 2 14430 4.8 697 3.7 527 96DCR 1822C

MILO VINDICATION SEASON-ET 94%
4-06 305 2 20610 6.2 1269 3.6 735 96DCR 2541C
RESERVE ALL-AMERICAN SR 3-YEAR-OLD, 2009
ALL CANADIAN MATURE COW, 2012
HONORABLE MENTION ALL CANADIAN MATURE COW, 2013
3RD MATURE COW, 2013 ROYAL WINTER FAIR
5TH AGED COW, 2013 INTERNATIONAL JERSEY SHOW
1ST AGED COW, 2012 INTERNATIONAL JERSEY SHOW
1ST AGED COW, 2012 ROYAL WINTER FAIR
1ST 4-YEAR-OLD, 2010 CENTRAL NATIONAL
1ST SR 3-YEAR-OLD, 2009 CENTRAL NATIONAL
3RD 4-YEAR-OLD, 2010 MID-ATLANTIC REGIONAL

MILO CENTURION SADIE-ET 93%
7-03 305 2 19590 4.5 877 3.6 699 102DCR 2371C
MILO CENTURION SASSAFRASS-ET 93%
3-04 305 3 20460 5.2 1056 3.6 738 104DCR 2552C
RESERVE NATIONAL GRAND CHAMPION, 2012 ALL AMERICAN
JR SHOW
RESERVE JR ALL AMERICAN 3-YEAR-OLD, 2012
8TH SR 3-YEAR-OLD, 2012 ALL AMERICAN OPEN SHOW
GRAND CHAMPION, 2013 MID-ATLANTIC REGIONAL JR SHOW
3RD 4-YEAR-OLD, 2013 MID-ATLANTIC REGIONAL
4TH 4-YEAR-OLD, 2013 ALL AMERICAN JR SHOW
RESERVE INTERMEDIATE CHAMPION, 2012 MID ATLANTIC JR
2ND SR 3-YEAR-OLD, 2012 MID ATLANTIC

NEXT DAM:
BRI-LIN RENS SOFIE EX 90 (CAN)
4-04 305 2 21505 5.2 1117 3.8 815 DHIA 2820C
1ST 4-YEAR-OLD, 2000 NY SPRING SHOW
5TH SR 2-YEAR-OLD, 1998 CENTRAL NATIONAL
2012 JERSEY CANADA COW OF THE YEAR
7TH PLACE, 2015 GREAT COW CONTEST
SIRE: HOLLYLANE RENAISSANCE JPI -161 1%ILE

MILO SULTAN SONYA-ET 93%
MILO V R SUMMER-ET VG 89 (CAN)
1-10 297 2 11358 5.7 653 4.1 463 CAN 1604C
RESERVE ALL AMERICAN SR 2-YEAR-OLD, 2013
6TH SR 2-YEAR-OLD, 2013 INTERNATIONAL JERSEY SHOW
ALL CANADIAN & ALL ONTARIO MILKING YEARLING, 2012
1ST MILKING YEARLING, 2012 ROYAL WINTER FAIR

4TH DAM:
BRI-LIN IMPERIAL SNOW VG 86 (CAN)
6-06 305 2 19629 5.2 1025 3.9 772 CAN 2673C
10 STAR BROOD COW IN CANADA, DECEMBER 2011
SILVER AWARD ON 6-6 RECORD

LOT 16 HEDGEBROOK COBALT VELVET USA 119893517

BORN 06/03/2016 TATTOO / HB297 P2
 FEMALE EFI 7.4%

JERSEY EXPORT VENTURE OWNER
 REYNOLDSBURG, OH

PA 210M 19F 16P
 174CM\$ 155NM\$ 110FM\$
 1.1PL -0.5DPR -0.9CCR -0.7HCR 2.95SCS
 PA TYPE 0.4 JPI 28%R 61
 ST SR DF RA RW RL FA
 0.8 0.5 0.6 L0.4 0.2 S0.0 S0.4
 FU RH RUW UC UD TP TL
 0.0 0.6 0.3 0.4 D0.1 W0.9 L0.6

HEDGEBROOK FARM YOGURT INC BREEDER
 WINCHESTER, VA

SELLING OPEN
 SUMMER YEARLING

SISTER(S):
 HEDGEBROOK CHUCK VENUS
 SELLING AS LOT 40

SIRE:
 SHAN-MAR VEGAS COBALT
 USA 067108030 GT80K BBR 100 JH1F JH2F 11E865
 CDCB GPTA 12/01/2016
 75%R 446M 0.12% 46F 66%ILE
 76%R 0.08% 32P 424CM\$ 390NM\$ 309FM\$ 332GM\$
 3.5PL -0.2DPR -0.9CCR -0.1HCR 2.97SCS
 AJCA 12/01/2016 ODAUS
 GPTAT 75%R 1.1 GJUI 5.4 GJPI 73%R 143

DAM:
 HEDGEBROOK WILSON VICTORY
 USA 055578833
 TATTOO / HB244
 DHIA HERD # 52-33-0027 CONTROL # 244
 3-03 305 2 19100 3.5 672 3.6 693 97DCR 2039C
 305 2X ME AVG 2L 17167M 640F 614P 1876C

2-02 83% 3-04 88%
 ST SR DF RA RW RL FA FU RH RUW UC UD TP TL RTR RTS
 40 30 35 27 37 28 37 43 39 37 35 34 35 28 45 30
 PPA 1322M -9F 41P / YD 857M -21F 28P
 CDCB PTA 12/01/2016 2RECS 46%R 14%ILE
 -27M -9F 0P -77CM\$ -81NM\$ -90FM\$ -88GM\$
 -1.3PL -0.8DPR -0.8CCR -1.2HCR 2.92SCS
 AJCA 12/01/2016 PTAT 34%R -0.4 JUI -5.2
 JPI 37%R -22

ALL LYNNS LOTTO VEGAS-ET
 USA 117423141 GT50K BBR 100 JH1F JH2F 14JE572
 CDCB GPTA 12/01/2016 1357DAUS 139HRDS 13%RIP
 99%R 612M 0.15% 60F 63%ILE
 99%R 0.08% 39P 418CM\$ 383NM\$ 299FM\$ 279GM\$
 2.8PL -2.2DPR -2.2CCR -0.9HCR 3.03SCS
 AJCA 12/01/2016 404DAUS
 GPTAT 97%R 0.2 GJUI -6.8 GJPI 97%R 138

SHAN-MAR LEGACY CARISSA-ET 86%
 USA 067100355 GT3K BBR 100 JH1F
 DHIA HERD # 23-03-0154 CONTROL # 355
 2-03 305 2 18980 5.1 971 3.8 726 101DCR 2512C
 3-09 273 2 21630 5.2 1130 3.8 814 101DCR 2816C
 305 2X ME AVG 2L 23284M 1198F 892P 3086C
 PPA 2883M 221F 155P / YD 2118M 155F 119P
 CDCB GPTA 03/07/2017 2RECS 84%R 91%ILE
 376M 24F 23P 299CM\$ 277NM\$ 223FM\$ 252GM\$
 2.5PL 0.3DPR 0.0CCR 0.5HCR 2.91SCS
 AJCA 03/07/2017 GPTAT 76%R 1.0 GJUI 9.3
 GJPI 77%R 110

SLYE HOLLOW MILITIA JAROD
 USA 115471522 GT50K BBR 100 JH1F JH2F 11E709
 CDCB GPTA 12/01/2016 77DAUS 41HRDS 1%RIP
 92%R -207M 0.08% 7F 11%ILE
 92%R 0.02% -4P -29CM\$ -37NM\$ -55FM\$ -29GM\$
 -1.1PL 0.2DPR -0.3CCR -1.2HCR 2.89SCS
 AJCA 12/01/2016 22DAUS
 GPTAT 82%R -1.0 GJUI -15.4 GJPI 88%R -23

HEDGEBROOK BOSTON VIDALIA 88%
 USA 052834427
 TATTOO HB190 /
 DHIA HERD # 52-33-0027 CONTROL # 190
 4-00 305 2 9720 4.3 414 3.4 328 96DCR 1116C
 305 2X ME AVG 2L 7274M 335F 260P 888C
 CDCB PTA 12/01/2016 ORECS 37%R 11%ILE
 -218M -16F -7P -120CM\$ -122NM\$ -125FM\$ -131GM\$
 -0.9PL -1.0DPR 0.1CCR -1.0HCR 2.92SCS
 PA TYPE -1.0 JUI JPI 33%R -54
 SIRE: AMITYS BOLD BOSTON GJPI -21 9%ILE

SISTER(S):
 HEDGEBROOK LEXICON VISTA 85%

NEXT DAM:
 BENT CREEK VIXEN 72%
 6-01 305 2 15570 4.7 737 3.8 589 92DCR 1997C
 SIRE: INSPECTOR-ET JPI -30 12%ILE

4TH DAM:
 BENT CREEK GALAX VIDALIA 74%
 2-07 305 2 12450 5.6 691 3.9 491 99DCR 1598C



RATLIFF PRICE ALICIA
Great-Grandam of Lot 17



RATLIFF ACTION ANGEL
Sister to the Grandam of Lot 17



RATLIFF TEQUILA AVELANCHE-ET
Sister to the Grandam of Lot 17



RATLIFF IMPRESSION ANNABELLA-ET
Sister to the Grandam of Lot 17



RATLIFF APPLE JACK ACCENT-ET
Sister to the Grandam of Lot 17

LOT 17 RATLIFF SEAGRAMS ANSLEY JE840003129809352

BORN 06/02/2016 TATTOO A358 / A358 PO
FEMALE EFI 4.7%

LUTZ, HERBY, AMANDA &/OR HOBBS OWNER
CHESTER, SC

PA -1279M -33F -34P
-102CM\$ -111NM\$ -133FM\$
2.2PL 2.0DPR 2.3CCR 1.3HCR 2.97SCS
PA TYPE 0.6 JPI 18%R -65
ST SR DF RA RW RL FA
0.3 0.1 0.1 0.1 0.4 0.4 P0.6 S0.7
FU RH RUW UC UD TP TL
1.7 0.5 0.2 0.0 S2.0 C0.6 L0.3

RON & CHRISTY RATLIFF, TRUSTEE BREEDER
GARNETT, KS

SELLING OPEN
SUMMER YEARLING

SIRE:
MILO VINDICATION SEAGRAMS
USA 118785323 54JE600
PA -1520M -49F -45P
-203CM\$ -207NM\$ -214FM\$
1.9PL 2.9DPR 2.8CCR 1.5HCR 2.93SCS
PA TYPE 0.1 JPI 41%R -106

VINDICATION
USA 113076851 GTHD BBR 100 JH1F JH2F
94JE3437
CDCB GPTA 12/01/2016 1709DAUS 797HRDS 5%RIP
99%R -1314M 0.07% -50F 6%ILE
99%R 0.03% -42P -98CM\$ -100NM\$ -103FM\$ 2GM\$
3.5PL 4.7DPR 3.8CCR 2.8HCR 2.80SCS
AJCA 12/01/2016 1049DAUS
GPTAT 97%R -0.1 GJUI 7.9 GJPI 97%R -71

BRI-LIN RENS SOFIE EX 90 (CAN)
JECAN00000599566 GI BBR 100 JH1F
TATTOO RLJ / 13E
DHIA HERD # 51-17-0388 CONTROL # 2033
2-04 305 2 15546 5.3 829 3.9 606 DHIR 1972C
4-04 305 2 21505 5.2 1117 3.8 815 DHIA 2820C
6-01 305 2 13710 5.8 795 4.0 555 92DCR 1922C
305 2X ME AVG 2L 16104M 890F 628P 2096C
CDCB GPTA 03/07/2017 ORECS 78%R 2%ILE
-1726M -48F -48P -308CM\$ -313NM\$ -324FM\$ -264GM\$
0.2PL 1.0DPR 1.8CCR 0.1HCR 3.06SCS
AJCA 03/07/2017 GPTAT 46%R 0.3 GJUI 15.8
GJPI 65%R-140

DAM:
RATLIFF DUALLY ANSLEY
JE840003125089318
DHIA HERD # 56-12-0001 CONTROL # 1131
1-11 278 2 14710 5.3 779 3.8 564 RIP
20913 1100 811 PACT

RATLIFF SAMBO DUALLY-ET
USA 116092289 16JE5021
CDCB PTA 12/01/2016 10DAUS 8HRDS 30%RIP
63%R -1242M 0.24% -15F 6%ILE
64%R 0.10% -27P -93CM\$ -109NM\$ -145FM\$ -90GM\$
0.7PL 0.4DPR 1.5CCR 0.1HCR 3.09SCS
AJCA 12/01/2016 9DAUS
PTAT 53%R 1.4 JUI 18.8 JPI 54%R -60

2-06 85%
ST SR DF RA RW RL FA FU RH RUW UC UD TP TL RTR RTS
35 35 39 22 38 32 18 40 37 39 28 22 27 18 26 28
PPA -1028M 21F 7P / YD -627M 41F 26P
CDCB PTA 12/01/2016 1RECS 43%R 24%ILE
-1038M -16F -22P OCM\$ -15NM\$ -52FM\$ -1GM\$
2.5PL 1.1DPR 1.8CCR 1.2HCR 3.01SCS
PA TYPE 1.2 JUI JPI 32%R -25

RATLIFF ACTION ANGELA-ET 88%
USA 117393954
TATTOO CK / 871
DHIA HERD # 48-14-0191 CONTROL # 1
2-03 305 2 14550 5.4 784 3.3 485 94DCR 1675C
305 2X ME AVG 2L 17672M 882F 574P 1982C
PPA -2041M -88F -93P / YD -2347M -90F -101P
CDCB PTA 12/01/2016 2RECS 58%R 14%ILE
-990M -33F -34P -87CM\$ -81NM\$ -66FM\$ -65GM\$
3.3PL 1.4DPR 1.4CCR 2.3HCR 2.96SCS
AJCA 12/01/2016 PTAT 50%R 0.9 JUI 21.4
JPI 48%R -56

SIRE: FOREST GLEN AVERY ACTION-ET GJPI 0 12%ILE

SISTER(S):
RATLIFF ACTION ANGEL 94%
5-01 305 2 24060 5.1 1227 3.4 830 96DCR 2868C
ALL AMERICAN MILKING YEARLING, 2012
2ND MILKING YEARLING, 2012 INTERNATIONAL JERSEY SHOW
RATLIFF SAMBO ASPEN-ET 93%
5-00 303 2 17310 4.9 849 3.7 649 98DCR 2245C
RATLIFF ACTION ADDISON-ET 91%
4-06 305 2 16070 5.0 803 3.7 588 94DCR 2033C
RATLIFF AMEDEO AVERY-ET 89%
2-00 305 3 14890 5.4 804 3.4 506 91DCR 1748C
RESERVE INTERMEDIATE CHAMP, 2014 MI SPRING SHOW
RATLIFF AMADEO ACACIA-ET 92%
3-09 273 2 12650 5.0 633 3.8 486 93DCR 1682C
RATLIFF TEQUILA AVELANCHE-ET 93%
2-10 274 2 15180 5.9 900 3.9 585 93DCR 2024C
RESERVE ALL AMERICAN MILKING YEARLING, 2014
8TH NATIONAL JERSEY JUG FUTURITY, 2016
4TH SR 2-YEAR-OLD, 2015 ALL AMERICAN JERSEY SHOW
5TH MILKING YEARLING & BU, 2014 INTERNATIONAL SHOW
RESERVE GRAND CHAMPION, 2016 KS STATE FAIR
RESERVE INTERMEDIATE CHAMPION, 2016 KS STATE FAIR
1ST SR 3-YEAR-OLD, 2016 KS STATE FAIR
3RD SR 3-YEAR-OLD, 2016 IL STATE FAIR
RATLIFF IMPRESSION ANNIE-ET 91%
3-01 305 2 14790 4.8 714 3.6 528 95DCR 1825C
RATLIFF IMPRESSION ARLENE-ET 91%
3-02 303 2 16760 5.7 952 4.0 675 94DCR 2337C
RATLIFF IMPRESSION ALASKA-ET 90%
3-03 305 2 16810 4.4 735 3.7 624 98DCR 2042C
RESERVE GRAND CHAMPION, 2015 MO STATE FAIR
RESERVE INTERMEDIATE CHAMP, 2015 MO STATE FAIR
RATLIFF IMPRESSION ANNABELLA-ET 91%
3-02 305 2 19600 5.5 1083 3.9 767 95DCR 2655C
GRAND CHAMPION, 2016 SOUTHERN NATIONAL JERSEY SHOW
2ND PREMIER PERFORMANCE, 2015 ALL AMERICAN
7TH SR 2-YEAR-OLD, 2015 INTERNATIONAL JERSEY SHOW
INTERMEDIATE CHAMPION, 2015 WI SPRING SPECTACULAR
RESERVE GRAND, 2015 WI SPRING SPECTACULAR
1ST SR 2-YEAR-OLD, 2015 WI SPRING SPECTACULAR
6TH SR 2-YEAR-OLD, 2015 ALL AMERICAN JERSEY SHOW
1ST SR 3-YEAR-OLD, 2016 SOUTHERN NATIONAL SHOW
RATLIFF APPLE JACK ACCENT-ET 91%
1-11 305 2 16310 5.1 829 3.6 581 95DCR 2008C
7TH MILKING YEARLING, 2015 ALL AMERICAN

NEXT DAM:
RATLIFF PRICE ALICIA 95%
3-05 305 2 20880 4.9 1014 3.6 760 96DCR 2628C
SUPREME, GRAND, AND SR CHAMPION, 2010 ALL AMERICAN
SUPREME CHAMPION, 2009 & 2010 NORTH AMERICAN
INTERNATIONAL LIVESTOCK EXPO
NATIONAL GRAND CHAMPION, 2008, 2009 & 2010
SENIOR & GRAND CHAMPION, 2009 KS STATE
INT CHAMPION, 2007 WI SPRING SPECTACULAR, 2008
SOUTHERN NATIONAL & KS STATE
H.M. INTERMEDIATE CHAMPION, 2008 CENTRAL NATIONAL
RESERVE GRAND CHAMPION, 2008 SOUTHERN NATIONAL, 2008
KS STATE, 2009 CENTRAL NATIONAL
RESERVE SENIOR CHAMPION, 2009 CENTRAL NATIONAL
BB&O, 2007 WI SPRING SPECTACULAR, 2008 ALL AMERICAN
SHOW, 2009 CENTRAL NATIONAL
GENETIC AWARD WINNER, 2008 CENTRAL NATIONAL
PRODUCTION AWARD WINNER, 2008 & 2009 CENTRAL NATIONAL
ALL AMERICAN SENIOR THREE-YEAR-OLD, 2008
1ST SR 2-YEAR-OLD, 2007 WI SPRING SPECTACULAR
1ST SR 3-YEAR-OLD, 2008 SOUTHERN NATL & KS STATE
1ST 4-YEAR-OLD, 2009 KS STATE FAIR, CENTRAL NATIONAL
& ALL AMERICAN
2ND SR 3-YEAR-OLD, 2008 CENTRAL NATIONAL
SIRE: RATLIFF JADE PRICE

4TH DAM:
BRIDON ETHAN ALMOND 91%
5-05 305 2 20260 5.3 1071 3.5 716 92DCR 2475C

LOT 18 JX HEDGEBROOK PROP JOE VALENTINE {4} USA 119893508

BORN 05/07/2016 TATTOO / HB296 P5
 FEMALE EFI 7.1%

JERSEY EXPORT VENTURE OWNER
 REYNOLDSBURG, OH

PA 126M 47F 17P
 327CM\$ 304NM\$ 249FM\$
 2.6PL -0.8DPR -0.5CCR -0.4HCR 2.96SCS
 PA TYPE 0.7 JPI 28%R 100
 ST SR DF RA RW RL FA
 -0.2 0.2 0.3 L0.0 0.1 S0.3 S0.3
 FU RH RUW UC UD TP TL
 1.1 0.7 0.2 0.3 S0.9 C0.5 L0.3

HEDGEBROOK FARM YOGURT INC BREEDER
 WINCHESTER, VA

SELLING OPEN

JUNIOR YEARLING

SIRE:
 JX FARIA BROTHERS PROP JOE {3}-ET
 JE840003011609994 GT80K BBR 100 JH1F JH2F 1JE889
 CDCB GPTA 12/01/2016
 75%R 418M 0.37% 93F 98%ILE
 75%R 0.11% 37P 645CM\$ 601NM\$ 495FM\$ 517GM\$
 4.2PL -0.7DPR -1.3CCR 0.1HCR 2.91SCS
 AJCA 12/01/2016 ODAUS
 GPTAT 73%R 1.6 GJUI 23.6 GJPI 71%R 213

DAM:
 HEDGEBROOK CECIL VOLLEY
 USA 055578842
 TATTOO / HB250
 DHIA HERD # 52-33-0027 CONTROL # 250

3-07 305 2 11390 4.1 472 3.8 428 96DCR 1350C
 305 2X ME AVG 1L 11697M 479F 438P 1375C

1-07 78% 2-04 80% 3-07 87% 4-03 88%
 ST SR DF RA RW RL FA FU RH RUW UC UD TP TL RTR RTS
 38 34 39 26 35 29 27 28 35 39 29 34 26 28 35 39

PPA -44M 13F 10P / YD -141M 11F 4P
 CDCB PTA 12/01/2016 2RECS 50%R 28%ILE
 -166M 1F -4P 8CM\$ 6NM\$ 2FM\$ -20GM\$
 0.9PL -0.8DPR 0.4CCR -0.8HCR 3.00SCS
 AJCA 12/01/2016 PTAT 40%R -0.3 JUI -3.5
 JPI 41%R -13

CAL-MART RENEGADE HILARIO-ET
 USA 117542312 GT50K BBR 100 JH1F JH2F 29JE3791
 CDCB GPTA 12/01/2016 674DAUS 94HRDS 8%RIP
 98%R -382M 0.41% 60F 60%ILE
 98%R 0.15% 15P 414CM\$ 369NM\$ 261FM\$ 309GM\$
 3.5PL -0.1DPR -1.9CCR -1.2HCR 3.04SCS
 AJCA 12/01/2016 231DAUS
 GPTAT 96%R 0.4 GJUI 9.4 GJPI 95%R 106

JX FARIA BROTHERS TARGET RONALDO {2} 88%
 JE840003007109191 GT6K BBR 89 JH1F JH2F
 DHIA HERD # 74-97-4513 CONTROL # 80982
 2-00 305 2 20630 5.3 1097 3.6 750 100DCR 2593C
 3-02 305 2 22630 6.0 1361 3.9 886 101DCR 3067C
 4-07 271 2 21550 5.8 1252 4.0 858 101DCR 2971C
 5-06 305 2 25390 5.7 1442 4.0 1007 101DCR 3486C
 305 2X ME AVG 4L 25370M 1422F 977P 3382C
 PPA 3075M 264F 136P / YD 3025M 230F 128P
 CDCB GPTA 03/07/2017 4RECS 85%R 99%ILE
 1180M 93F 48P 656CM\$ 629NM\$ 564FM\$ 552GM\$
 4.1PL -0.5DPR 0.1CCR 0.3HCR 2.84SCS
 AJCA 03/07/2017 GPTAT 74%R 0.8 GJUI 10.3
 GJPI 78%R 236

RIVERBEND MATINEE CECIL-P
 USA 115988567 GT50K BBR 100 JH1F JH2F 1JE750
 CDCB GPTA 12/01/2016 552DAUS 178HRDS 8%RIP
 98%R 23M 0.02% 6F 13%ILE
 98%R -0.05% -9P 19CM\$ 36NM\$ 75FM\$ -17GM\$
 1.9PL -1.7DPR 0.1CCR -0.6HCR 2.97SCS
 AJCA 12/01/2016 150DAUS
 GPTAT 94%R 0.5 GJUI -0.7 GJPI 95%R -16

HEDGEBROOK SLYE VALLEY 73%
 USA 055578821
 TATTOO / HB233
 DHIA HERD # 52-33-0027 CONTROL # 233
 PPA -1037M -18F -15P / YD -1209M -22F -18P
 CDCB PTA 12/01/2016 2RECS 50%R 20%ILE
 -358M -7F -4P -29CM\$ -40NM\$ -65FM\$ -17GM\$
 0.1PL 0.9DPR 1.3CCR -0.5HCR 3.04SCS
 AJCA 12/01/2016 PTAT 38%R -1.1 JUI -11.2
 JPI 39%R -23

SIRE: ABES RILEY OF SLYE HOLLOW GJPI 53 20%ILE
 SISTER(S):
 HEDGEBROOK BOSTON VIDALIA 88%
 4-00 305 2 9720 4.3 414 3.4 328 96DCR 1116C
 HEDGEBROOK LEXICON VISTA 85%

NEXT DAM:
 BENT CREEK VIXEN 72%
 6-01 305 2 15570 4.7 737 3.8 589 92DCR 1997C
 SIRE: INSPECTOR-ET JPI -30 12%ILE

4TH DAM:
 BENT CREEK GALAX VIDALIA 74%
 2-07 305 2 12450 5.6 691 3.9 491 99DCR 1598C



HBJ ACTION SEIRRA, E-90%
Sister to the Dam of Lot 19



JWH COUNCILLERS SWEET PEA
Fourth Dam of Lot 19



JWH NATE SILVER
Sister to the Grandam of Lot 19

LOT 19 HJ REMAKE SAMMIE USA 067150962

BORN 04/20/2016 PO
FEMALE EFI 5.9% AMERICAN ID 62 / 62

DANIELSON, DANIELLE BREEDER & OWNER
TROY, OH

PA -1201M -18F -30P
-89CM\$ -102NM\$ -132FM\$
1.3PL 0.9DPR 0.8CCR 0.2HCR 2.93SCS
PA TYPE 0.3 JPI 35%R -56
ST SR DF RA RW RL FA
1.3 0.1 0.3 H1.6 1.0 S0.0 S0.1
FU RH RUW UC UD TP TL
1.6 0.5 0.0 0.2 S2.4 C0.9 L0.2

CURTSEYS KING JAMES-ET
USA 000656794 GT50K BBR 100 JH1F JH2F 73JE47
CDCB GPTA 12/01/2016 490DAUS 298HRDS 5%RIP
96%R -1310M 0.11% -42F 3%ILE
96%R 0.06% -36P -277CM\$ -285NM\$ -301FM\$ -265GM\$
-0.2PL 0.4DPR 0.2CCR -2.3HCR 2.95SCS
AJCA 12/01/2016 294DAUS
GPTAT 92%R -1.5 GJUI 2.9 GJPI 94%R -122

SELLING OPEN
JUNIOR YEARLING

DUNCAN BELLE 92%
USA 003534492 GI BBR 100 JH1F
TATTOO J531 / J531
DHIA HERD # 52-33-0019 CONTROL # 2094
2-00 305 2 14210 5.3 752 4.0 563 DHIR 1833C
3-01 305 2 16860 5.4 905 4.0 676 DHIR 2201C
4-05 305 2 20417 5.2 1067 4.0 825 CAN 2855C
6-00 305 2 21029 5.5 1162 4.2 888 CAN 3077C
305 2X ME AVG 2L 18976M 978F 732P 2380C
PPA -1005M 35F -15P / YD -1798M 3F -34P
CDCB GPTA 03/07/2017 2RECS 94%R 14%ILE
-1148M -16F -29P -75CM\$ -88NM\$ -116FM\$ -27GM\$
0.9PL 2.3DPR 2.6CCR 0.2HCR 2.92SCS
AJCA 03/07/2017 GPTAT 90%R 0.6 GJUI 9.3
GJPI 92%R -53

SIRE:
ROCK ELLA REMAKE-ET
JECAN000000139233 GTHD BBR 100 JH1F JH2F
94JE3083
CDCB GPTA 12/01/2016 3721DAUS 1276HRDS 4%RIP
99%R -1066M 0.17% -19F 9%ILE
99%R 0.03% -32P -52CM\$ -58NM\$ -70FM\$ -21GM\$
2.5PL 2.2DPR 1.8CCR -0.3HCR 2.82SCS
AJCA 12/01/2016 2193DAUS
GPTAT 99%R -0.1 GJUI 12.4 GJPI 98%R -46

CHILLI ACTION COLTON-ET
USA 066738335 GT50K BBR 100 JH1F JH2F
7JE1088
CDCB GPTA 12/01/2016 436DAUS 160HRDS 5%RIP
96%R -947M 0.30% 12F 16%ILE
97%R 0.10% -15P 98CM\$ 29FM\$ 29GM\$
2.0PL 1.1DPR 1.3CCR 2.8HCR 3.10SCS
AJCA 12/01/2016 166DAUS
GPTAT 90%R 1.3 GJUI 24.3 GJPI 93%R 11

DAM:
COLTON JWH STACY
USA 118409669
TATTOO JH / 80
DHIA HERD # 31-55-9020 CONTROL # 417
2-02 305 2 13310 5.3 711 4.2 554 96DCR 1909C
305 2X ME AVG 2L 14368M 784F 600P 2063C

JWH JUSTICE SARA
USA 116202882
TATTOO JH / 44
CDCB PTA 12/01/2016 0RECS 49%R 1%ILE
-1772M -45F -44P -336CM\$ -354NM\$ -395FM\$ -361GM\$
-1.0PL -1.5DPR -1.0CCR -0.5HCR 2.95SCS
AJCA 12/01/2016 PTAT 39%R 0.2 JUI 13.1
JPI 41%R-149

2-08 87%
ST SR DF RA RW RL FA FU RH RUW UC UD TP TL RTR RTS
72 36 40 20 35 32 28 42 47 45 35 42 37 28 41 45
PPA -2837M -46F -55P / YD -2647M -40F -51P
CDCB PTA 12/01/2016 2RECS 51%R 9%ILE
-1336M -17F -28P -125CM\$ -146NM\$ -193FM\$ -142GM\$
0.1PL -0.4DPR -0.3CCR 0.7HCR 3.04SCS
AJCA 12/01/2016 PTAT 40%R 0.7 JUI 25.2
JPI 42%R -65

SIRE: JANES PRIMETIME JUSTICE-ET GJPI -222 0%ILE

SISTER(S):
HBJ ACTION SEIRRA 90%
2-08 305 2 16680 5.1 845 3.7 622 96DCR 2152C
3RD PLACE, 2013 OH STATE FAIR FUTURITY
8TH SR 2-YEAR-OLD, 2013 ALL AMERICAN JR SHOW
3RD SR 2-YEAR-OLD, 2013 OH STATE FAIR JR SHOW
HBJ TANG SASSY 90%
4-00 280 2 13380 6.5 867 4.3 574 104DCR 1989C

SISTER(S):
JWH JOKER SUNFLOWER 84%
HBJ RM SERENITY 87%
3-11 305 2 22260 5.2 1167 3.4 765 96DCR 2643C
JWH NATE SILVER
RESERVE JR CHAMPION, 2014 ALL AMERICAN
ALL AMERICAN SENIOR CALF, 2014
2ND SENIOR YEARLING, 2015 INTERNATIONAL JERSEY SHOW
2ND SENIOR YEARLING, 2015 KY STATE FAIR
3RD SENIOR YEARLING, 2015 OH STATE FAIR
2ND SENIOR YEARLING, 2015 SPRING DAIRY EXPO

4TH DAM:
JWH COUNCILLERS SWEET PEA 92%
1ST SR 2-YEAR-OLD, 2004 ALL AMERICAN JR SHOW
2ND SR 2-YEAR-OLD, 2004 ALL AMERICAN JERSEY SHOW
4TH SR 3-YEAR-OLD, 2005 WORLD DAIRY EXPO
2ND SR 3-YEAR-OLD, 2005 ALL AMERICAN
3RD SR 3-YEAR-OLD, 2005 ALL AMERICAN JR SHOW
6TH 4-YEAR-OLD, 2006 WORLD DAIRY EXPO
2ND 4-YEAR-OLD, 2006 WORLD DAIRY EXPO JR SHOW
5TH 4-YEAR-OLD, 2006 ALL AMERICAN
2ND 4-YEAR-OLD, 2006 ALL AMERICAN JR SHOW
7TH PREMIER PERFORMANCE COW, 2005 ALL AMERICAN
4TH SR 3-YEAR-OLD, 2005 OH STATE FAIR
GRAND CHAMPION, 2007 OH SPRING DAIRY EXPO OPEN AND
JR SHOW
SUPREME CHAMPION, 2007 OH SPRING DAIRY EXPO JR SHOW
RESERVE SUPREME CHAMPION, 2007 OH SPRING DAIRY EXPO

NEXT DAM:
JWH SASSAFRAS 90%
6-09 305 2 16300 5.5 897 3.8 626 96DCR 2166C
6TH 4-YEAR-OLD, 2008 OH SPRING EXPO
11TH 5-YEAR-OLD, 2009 ALL AMERICAN
SIRE: PIEDMONT NADINE FUROR GJPI -163 1%ILE

LOT 20 GORDONS BARNABAS BUTTERCUP JE840003132393187 GT29K

BORN 03/28/2016 P1 BBR 100
 FEMALE EFI 7.6% AMERICAN ID 2381 / 2381
 JH1F JH2F

GORDON PHIL & FAMILY BREEDER & OWNER
 SYRACUSE, IN
 574-457-4272

CDCB GPTA 03/07/2017 ORECS 73%R 55%ILE
 174M 18F 7P 120CM\$ 122NM\$ 125FM\$ 80GM\$
 1.4PL -1.1DPR -1.6CCR 0.7HCR 3.17SCS
 AJCA 03/07/2017 GPTAT 71%R 1.0 GJUI 12.3
 GJPI 69%R 35
 ST SR DF RA RW RL FA
 1.4 0.0 1.3 L1.1 0.5 P0.4 S1.1
 FU RH RUW UC UD TP TL
 0.9 1.5 1.0 0.4 S1.2 C0.0 L0.9

HEARTLAND MERCHANT TOPEKA-ET
 USA 067332021 GT50K BBR 100 JH1F JH2F
 73E1169
 CDCB GPTA 12/01/2016 6871DAUS 647HRDS 29%RIP
 99%R -37M 0.22% 41F 19%ILE
 99%R 0.07% 12P 147CM\$ 131NM\$ 91FM\$ 20GM\$
 0.1PL -4.0DPR -4.5CCR -1.6HCR 3.23SCS
 AJCA 12/01/2016 2469DAUS
 GPTAT 99%R 1.9 GJUI 22.2 GJPI 99%R 39

SELLING OPEN
 JUNIOR YEARLING

SISTER(S):
 JX GABYS SOPRANO BUTTERS {5} 84%

SIRE:
 JARS OF CLAY BARNABAS
 USA 067342492 GT80K BBR 100 JH1F JH2F
 73E1294
 CDCB GPTA 12/01/2016 99DAUS 14HRDS 98%RIP
 91%R 537M 0.03% 32F 43%ILE
 92%R 0.00% 20P 298CM\$ 293NM\$ 281FM\$ 196GM\$
 3.5PL -2.2DPR -3.0CCR 1.0HCR 3.05SCS
 AJCA 12/01/2016 16DAUS
 GPTAT 80%R 2.1 GJUI 28.5 GJPI 86%R 108

JARS OF CLAY VALENTINO BRIDGET 91%
 USA 067243298 GT50K BBR 100 JH1F JH2F
 DHIA HERD # 93-54-0855 CONTROL # 3298
 1-09 305 3 20640 4.3 893 3.3 684 95DCR 2362C
 2-11 305 3 26210 4.6 1194 3.4 903 83DCR 3120C
 305 2X ME AVG 2L 24711M 1102F 849P 2923C
 PPA 4610M 136F 119P / YD 3432M 94F 84P
 CDCB GPTA 03/07/2017 2RECS 85%R 98%ILE
 1033M 33F 29P 390CM\$ 391NM\$ 391FM\$ 313GM\$
 4.7PL -0.9DPR -1.2CCR 1.6HCR 2.87SCS
 AJCA 03/07/2017 GPTAT 81%R 1.8 GJUI 22.4
 GJPI 80%R 155

DAM:
 GABYS VIRGIL BUTTERSCOTCH-ET
 USA 117783216 GT50K BBR 100 JH1F JH2F
 TATTOO G2038 / G2038
 DHIA HERD # 32-20-0620 CONTROL # 2038
 2-02 305 2 14870 5.2 776 3.9 580 89DCR 2007C
 3-05 305 2 17430 5.7 993 3.7 645 96DCR 2231C
 4-05 305 2 14670 5.8 856 4.3 629 96DCR 2180C
 305 2X ME AVG 3L 16571M 922F 658P 2278C

ALL LYNNS ARTIST VIRGIL-ET
 USA 116279459 GT50K BBR 100 JH1F JH2F 29JE3665
 CDCB GPTA 12/01/2016 802DAUS 146HRDS 11%RIP
 99%R 897M -0.03% 36F 35%ILE
 99%R -0.02% 29P 249CM\$ 254NM\$ 265FM\$ 161GM\$
 2.5PL -2.5DPR -1.9CCR -0.4HCR 3.32SCS
 AJCA 12/01/2016 421DAUS
 GPTAT 98%R -0.2 GJUI -12.1 GJPI 97%R 70

2-10 85% 3-05 91% 5-04 92%
 ST SR DF RA RW RL FA FU RH RUW UC UD TP TL RTR RTS
 37 33 43 25 36 27 29 36 47 38 31 35 31 23 36 34
 PPA -1233M -15F 0P / YD -259M 25F 21P
 CDCB GPTA 03/07/2017 3RECS 81%R 78%ILE
 -106M 24F 14P 233CM\$ 207NM\$ 145FM\$ 158GM\$
 2.2PL -1.0DPR -1.1CCR 0.9HCR 3.14SCS
 AJCA 03/07/2017 GPTAT 78%R 1.0 GJUI 13.4
 GJPI 76%R 67

GABYS TBONE BUTTERCUP-ET 95%
 USA 116842763 GT3K BBR 100 JH1F
 TATTOO G1707 / G1707
 DHIA HERD # 31-38-4607 CONTROL # 1707
 2-00 305 2 17930 5.1 922 3.7 672 101DCR 2325C
 3-02 273 2 15660 5.1 798 3.9 603 96DCR 2087C
 4-04 305 2 24770 5.7 1410 3.9 964 91DCR 3337C
 5-06 305 2 25020 5.6 1389 3.8 942 97DCR 3259C
 6-09 305 2 23280 6.1 1423 3.8 887 98DCR 3069C
 305 2X ME AVG 5L 22615M 1238F 863P 2988C
 PPA 347M 114F 39P / YD -201M 72F 23P
 CDCB GPTA 03/07/2017 4RECS 79%R 71%ILE
 -232M 25F 7P 202CM\$ 178NM\$ 119FM\$ 112GM\$
 2.0PL -1.8DPR -1.5CCR 0.7HCR 3.02SCS
 AJCA 03/07/2017 GPTAT 75%R 1.7 GJUI 17.3
 GJPI 75%R 55

SISTER(S):
 GABYS VITO BUTTON 86%
 2-04 305 2 20440 4.0 819 3.6 741 92DCR 2339C

SIRE: RICHIES JACE TBONE A364 GJPI 42 18%ILE

SISTER(S):
 GABYS BLACKSTONE BRASSY-ET 92%
 4-06 305 2 21270 4.7 990 3.8 805 93DCR 2702C
 JX GABYS DALE BALI {3}-ET 90%
 3-02 305 2 22930 4.9 1123 3.5 810 101DCR 2800C
 HOMETOWN APPLEJACK GORGEOUS-ET VG 87 (CAN)
 2-03 305 2 16524 4.7 783 3.8 626 CAN 2122C
 NOMINATED ALL ONTARIO SR 2-YEAR-OLD, 2015
 HOMETOWN APPLEJACK GLORIOUS-ET VG 88 (CAN)
 2-01 305 2 13521 4.8 644 3.8 512 CAN 1741C

NEXT DAM:
 GABYS ACTION BABY-ET EX 90 (CAN)
 4-11 305 2 25527 5.0 1277 3.7 935 CAN 3234C
 SILVER AWARD ON 6-10 RECORD IN CANADA
 SIRE: FOREST GLEN AVERY ACTION-ET GJPI 0 12%ILE

4TH DAM:
 GABYS LEMVIG BARBIE 92%
 6-09 305 2 23550 5.6 1319 3.6 850 101DCR 2939C



GABYS VIRGIL BUTTERSCOTCH-ET
 Dam of Lot 20



GABYS TBONE BUTTERCUP-ET
 Grandam of Lot 20



GABYS BLACKSTONE BRASSY-ET
 Sister to the Grandam of Lot 20



GABYS ACTION BABY-ET
 Great-Grandam of Lot 20



GABYS LEMVIG BARBIE
 Fourth Dam of Lot 20



LYON DUKE DUTCHY, E-95%
Great-Grandam of Lot 21



LYON DUKE DUTCHY
Great-Grandam of Lot 21

LOT 21 RIVER VALLEY SHOWDOWN DAY 1654 JE840003133234533 GT29K

BORN 03/15/2016 PO BBR 100
FEMALE EFI 5.2% AMERICAN ID 1654 / 1654
JH1F JH2F

RIVER VALLEY FARM
TREMONT, IL

BREEDER & OWNER

CDCB GPTA 03/07/2017 ORECS 69%R 28%ILE
-757M -10F -12P 22CM\$ 7NM\$ -27FM\$ 48GM\$
1.7PL 1.8DPR 2.3CCR 1.3HCR 3.11SCS
AJCA 03/07/2017 GPTAT 68%R 0.8 GJUI 13.3
GJPI 64%R -7

ST	SR	DF	RA	RW	RL	FA
0.6	0.2	0.4	H1.8	0.7	P0.5	S1.0
FU	RH	RW	UC	UD	TP	TL
1.5	0.1	0.3	0.1	S1.6	C0.5	L0.2

HAWARDEN IMPULS PREMIER
USA 067107510 GT50K BBR 100 JH1C JH2F 29JE3756
CDCB GPTA 12/01/2016 4436DAUS 634HRDS 21%RIP
99%R -726M 0.30% 23F 45%ILE
99%R 0.17% 6P 342CM\$ 297NM\$ 188FM\$ 274GM\$
5.8PL 1.7DPR 0.3CCR 0.2HCR 3.07SCS
AJCA 12/01/2016 2486DAUS
GPTAT 99%R 1.0 GJUI 12.8 GJPI 98%R 85

SOUTH MOUNTAIN VOLTAGE SPICE-ET 95%

USA 116023133 GT3K BBR 100 JH1F
TATTOO E224 / E224
DHIA HERD # 33-87-0722 CONTROL # 728
3-00 305 2 17110 4.9 836 3.8 644 99DCR 2228C
4-01 257 2 10940 5.2 569 3.8 415 99DCR 1436C
5-01 305 2 16280 5.0 814 3.7 609 102DCR 2107C
7-00 305 2 16320 6.4 1051 3.7 604 102DCR 2089C
305 2X ME AVG 5L 16301M 882F 619P 2140C
PPA -913M 24F 15P / YD -1759M -14F -27P
CDCB GPTA 03/07/2017 SRECS 79%R 11%ILE
-1309M -17F -23P -87CM\$ -112NM\$ -171FM\$ -81GM\$
0.2PL 0.8DPR 0.7CCR 0.9HCR 3.11SCS
AJCA 03/07/2017 GPTAT 71%R 0.9 GJUI 14.1
GJPI 72%R -57

SELLING OPEN

JUNIOR YEARLING

SIRE:
RIVER VALLEY SPICE SHOWDOWN
JE840003012423904 GT80K BBR 100 JH1F JH2F 7JE5015
CDCB GPTA 12/01/2016
74%R -707M 0.21% 4F 18%ILE
75%R 0.13% -2P 132CM\$ 101NM\$ 26FM\$ 104GM\$
2.3PL 1.0DPR 0.1CCR 0.6HCR 3.10SCS
AJCA 12/01/2016 ODAUS
GPTAT 73%R 1.2 GJUI 12.1 GJPI 70%R 24

DAM:

RIVER VALLEY SUREFIRE DAY

JE840003011049687
DHIA HERD # 33-87-0722 CONTROL # 588
2-11 253 3 11720 4.7 553 3.7 436 103DCR 1489C
305 2X ME AVG 2L 11602M 569F 465P 1557C
1-11 83%
ST SR DF RA RW RL FA FU RH RW UC UD TP TL RTR RTS
32 35 37 20 36 41 30 26 37 30 29 42 38 34 35 30
PPA -2877M -111F -81P / YD -2825M -110F -84P
CDCB PTA 12/01/2016 2RECS 58%R 1%ILE
-1336M -52F -42P -378CM\$ -368NM\$ -344FM\$ -255GM\$
-1.9PL 2.4DPR 3.2CCR 2.1HCR 3.24SCS
AJCA 12/01/2016 PTAT 45%R 0.5 JUI 16.0
JPI 48%R-138

NEXT DAM:

LYON DUKE DUTCHY 95%
9-02 305 2 21780 4.4 962 3.3 726 99DCR 2507C
JR ALL AMERICAN AGED COW, 2013
7TH LIFETIME CHEESE PRODUCTION CLASS, 2013 ALL AMERICAN
RESERVE JR ALL AMERICAN AGED COW, 2011
4TH LIFETIME CHEESE PRODUCTION CLASS, 2011 ALL AMERICAN
1ST 100,000 LB CLASS, 2011 CENTRAL NATIONAL
RESERVE ALL AMERICAN 4-YEAR-OLD, 2006
RESERVE GRAND CHAMPION, 2009 CENTRAL NATIONAL JR SHOW
RESERVE SUPREME CHAMPION, 2009 IL STATE FAIR
NOMINATED ALL-AMERICAN 5-YEAR-OLD (ABA), 2007
NOMINATED ALL-AMERICAN 4-YEAR-OLD (ABA), 2006
1ST AGED COW, 2009 CENTRAL NATIONAL JR SHOW
2ND AGED COW, 2009 CENTRAL NATIONAL
2ND 4-YEAR-OLD, 2006 CENTRAL NATIONAL
2ND SR 3-YEAR-OLD, 2005 CENTRAL NATIONAL
4TH SR 3-YEAR-OLD, 2005 ALL AMERICAN
7TH 5-YEAR-OLD, 2007 ALL AMERICAN
8TH 5-YEAR-OLD, 2007 WORLD DAIRY EXPO
SIRE: ELLIOTT'S RENAISSANCE DUKE-ET GJPI -245 0%ILE

4TH DAM:

LYON CENTURION DUTY {6} 87%
3-02 305 2 23140 4.2 980 3.5 802 98DCR 2678C

BW SUREFIRE

USA 114204404 GTHD BBR 100 JH1F JH2F 505JE110
CDCB GPTA 12/01/2016 1762DAUS 326HRDS 10%RIP
99%R -508M -0.01% -26F 12%ILE
99%R 0.00% -19P -33CM\$ -20NM\$ 8FM\$ 63GM\$
2.7PL 3.4DPR 4.6CCR 3.0HCR 3.23SCS
AJCA 12/01/2016 902DAUS
GPTAT 98%R 1.3 GJUI 21.3 GJPI 97%R -15

RIVER VALLEY JACKKNIFE DUTCHY 82%

USA 117579833 GA
TATTOO RV153 / RV153
DHIA HERD # 33-87-0722 CONTROL # 757
2-00 218 3 5340 5.0 268 3.3 177 97DCR 611C
3-00 305 3 13840 5.0 688 3.5 481 102DCR 1662C
4-02 234 3 10690 4.5 479 3.5 374 101DCR 1284C
305 2X ME AVG 3L 10683M 534F 381P 1313C
PPA -4275M -158F -146P / YD -4159M -156F -135P
CDCB GPTA 12/01/2016 3RECS 61%R 0%ILE
-1878M -74F -66P -680CM\$ -663NM\$ -623FM\$ -572GM\$
-5.1PL -0.2DPR 1.0CCR 1.0HCR 3.12SCS
AJCA 12/01/2016 PTAT 45%R -0.2 GJUI 9.1
GJPI 50%R-255

SIRE: HOLLYLANE JEWELS JACKKNIFE-ET
GJPI -266 0%ILE

SISTER(S):

PARTEE AT BUDJON GOVRRN DYLAN-ET 85%
4-05 294 3 14100 5.4 765 3.3 468 102DCR 1616C
PARTEE AT BUDJON DUCHESS-ET 90%
2-11 283 3 18030 5.2 945 3.5 634 92DCR 2191C
PARTEE AT BUDJON SULTAN DELITE-ET 86%
4-07 281 2 13790 4.6 632 3.4 471 89DCR 1627C
PARTEE AT BUDJON DARENA-ET 84%
2-04 305 2 15220 5.2 797 3.7 570 97DCR 1972C
RIVER VALLEY MINISTER DUTCHY 1-ET 84%
3-00 300 3 15680 4.8 750 3.7 578 102DCR 1999C
RIVER VALLEY REMAKE DABRIA-ET 84%
3-00 273 3 14220 4.0 562 3.5 492 90DCR 1581C
RIVER VALLEY REMAKE DARA-ET 86%
2-11 279 3 18110 5.2 943 3.9 701 104DCR 2426C

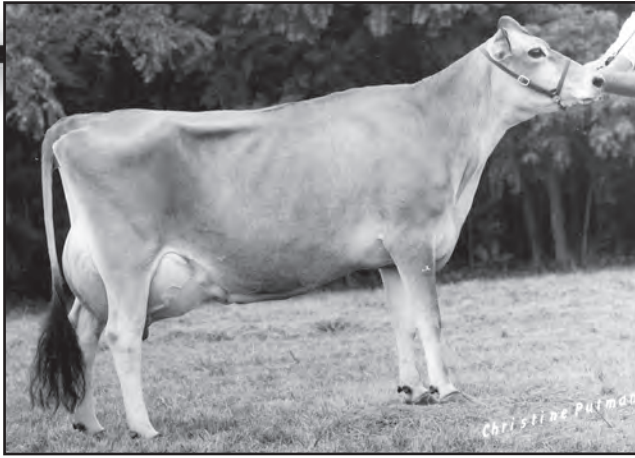

PALMER TOP BRASS DELL, E-90%
Sixth Dam of Lot 22

LOT 22 JX HEDGEBROOK PROP JOE DUST {4} USA 119893469

BORN 03/10/2016 TATTOO / HB289 P5
FEMALE EFI 7.0%

JERSEY EXPORT VENTURE OWNER
REYNOLDSBURG, OH

PA 175M 39F 15P
323CM\$ 303NM\$ 259FM\$
3.3PL -0.4DPR 0.0CCR -0.2HCR 2.90SCS
PA TYPE 0.5 JPI 28%R 99
ST SR DF RA RW RL FA
-0.4 -0.1 0.4 H0.5 -0.1 S0.3 S0.2
FU RH RUW UC UD TP TL
1.0 0.5 0.2 0.1 S0.8 C0.4 L0.2

HEDGEBROOK FARM BREEDER
WINCHESTER, VA

SELLING OPEN
JUNIOR YEARLING

CAL-MART RENEGADE HILARIO-ET
USA 117542312 GT50K BBR 100 JH1F JH2F 29JE3791
CDCB GPTA 12/01/2016 674DAUS 94HRDS 8%RIP
98%R -382M 0.41% 60F 60%ILE
98%R 0.15% 15P 414CM\$ 369NM\$ 261FM\$ 309GM\$
3.5PL -0.1DPR -1.9CCR -1.2HCR 3.04SCS
AJCA 12/01/2016 231DAUS
GPTAT 96%R 0.4 GJUI 9.4 GJPI 95%R 106

SISTER(S):
HEDGEBROOK HAWTHORNE DRUM 81%

JX FARIA BROTHERS TARGET RONALDO {2} 88%
JE840003007109191 GT6K BBR 89 JH1F JH2F
DHIA HERD # 74-97-4513 CONTROL # 80982
2-00 305 2 20630 5.3 1097 3.6 750 100DCR 2593C
3-02 305 2 22630 6.0 1361 3.9 886 101DCR 3067C
4-07 271 2 21550 5.8 1252 4.0 858 101DCR 2971C
5-06 305 2 25390 5.7 1442 4.0 1007 101DCR 3486C
305 2X ME AVG 4L 25370M 1422F 977P 3382C
PPA 3075M 264F 136P / YD 3025M 230F 128P
CDCB GPTA 03/07/2017 4RECS 85%R 99%ILE
1180M 93F 48P 656CM\$ 629NM\$ 564FM\$ 552GM\$
4.1PL -0.5DPR 0.1CCR 0.3HCR 2.84SCS
AJCA 03/07/2017 GPTAT 74%R 0.8 GJUI 10.3
GJPI 78%R 236

SIRE:
JX FARIA BROTHERS PROP JOE {3}-ET
JE840003011609994 GT80K BBR 100 JH1F JH2F 1JE889
CDCB GPTA 12/01/2016
75%R 418M 0.37% 93F 98%ILE
75%R 0.11% 37P 645CM\$ 601NM\$ 495FM\$ 517GM\$
4.2PL -0.7DPR -1.3CCR 0.1HCR 2.91SCS
AJCA 12/01/2016 ODAUS
GPTAT 73%R 1.6 GJUI 23.6 GJPI 71%R 213

RIVERBEND MATINEE CECIL-P
USA 115988567 GT50K BBR 100 JH1F JH2F 1JE750
CDCB GPTA 12/01/2016 552DAUS 178HRDS 8%RIP
98%R 23M 0.02% 6F 13%ILE
98%R -0.05% -9P 19CM\$ 36NM\$ 75FM\$ -17GM\$
1.9PL -1.7DPR 0.1CCR -0.6HCR 2.97SCS
AJCA 12/01/2016 150DAUS
GPTAT 94%R 0.5 GJUI -0.7 GJPI 95%R -16

DAM:
HEDGEBROOK MAY DRIFT
USA 055578839
TATTOO / HB250
DHIA HERD # 52-33-0027 CONTROL # 249
2-07 305 2 13260 3.8 504 3.7 496 92DCR 1497C
305 2X ME AVG 1L 15504M 579F 577P 1729C
1-08 84% 3-00 84%
ST SR DF RA RW RL FA FU RH RUW UC UD TP TL RTR RTS
33 28 38 15 35 27 33 34 34 31 18 32 15 26 20 35

HEDGEBROOK ANTHONY DILL 86%
USA 114897842
TATTOO HB187 /
DHIA HERD # 52-33-0027 CONTROL # 187
8-06 305 2 18040 3.9 706 3.5 623 96DCR 1993C
305 2X ME AVG 2L 17047M 692F 598P 1936C
PPA 1997M 18F 56P / YD 408M -31F 7P
CDCB PTA 12/01/2016 5RECS 45%R 18%ILE
-164M -27F -7P -49CM\$ -51NM\$ -54FM\$ -25GM\$
1.5PL 1.6DPR 2.1CCR -0.3HCR 2.82SCS
AJCA 12/01/2016 PTAT 30%R -2.1 JUI -16.5
JPI 34%R -23

PPA -68M -40F -7P / YD -116M -48F -6P
CDCB PTA 12/01/2016 1RECS 50%R 27%ILE
-69M -15F -8P 0CM\$ 5NM\$ 22FM\$ -14GM\$
2.3PL 0.0DPR 1.3CCR -0.4HCR 2.88SCS
AJCA 12/01/2016 PTAT 39%R -0.7 JUI -6.9
JPI 40%R -16

SIRE: HEDGEBROOK BOLD ANTHONY

NEXT DAM:
WF PARSON DAY 85%
11-06 305 2 16140 3.9 633 3.4 548 99DCR 1771C
SIRE: FAIR WEATHER PARSON-ET GJPI -123 3%ILE

4TH DAM:
JRS CHIEF DAWN 86%
3-02 278 2 14630 4.1 600 3.7 547 DHIR 1674C



CS PANDAS PRESENT-ET, E-93%
Grandam of Lot 23



RS DC PANDA
Great-Grandam of Lot 23



J IMPERIAL PANDA
Fourth Dam of Lot 23

LOT 23 A-C-K COLTEN PIXIE USA 067951065

BORN 03/05/2016 PO
FEMALE EFI 5.3% AMERICAN ID 1065 / 1065

KLINE ANDREA & CAMERON
GOSHEN, IN

BREEDER & OWNER
574-202-0393

PA -1062M -17F -21P
-67CM\$ -83NM\$ -120FM\$
1.5PL 0.2DPR -0.5CCR 1.1HCR 3.10SCS
PA TYPE 1.0 JPI 36%R -43
ST SR DF RA RW RL FA
1.6 0.1 0.4 HO.4 0.4 PO.3 SO.6
FU RH RUW UC UD TP TL
1.6 1.0 0.5 0.8 S2.2 CO.5 LO.6

FOREST GLEN AVERY ACTION-ET
USA 111023978 GTHD BBR 100 JH1F JH2F 7JE590
CDCB GPTA 12/01/2016 23730DAUS 2775HRDS 4%RIP
99%R -347M -0.01% -19F 12%ILE
99%R 0.00% -12P 21CM\$ 23NM\$ 28FM\$ 32GM\$
2.9PL 1.0DPR 0.9CCR 3.0HCR 2.99SCS
AJCA 12/01/2016 12091DAUS
GPTAT 99%R 1.2 GJUI 15.2 GJPI 99%R 0

SELLING OPEN
JUNIOR YEARLING

FAMILY HILL CONNECTION CHILLI-ET 91%
USA 114535186 GT3K BBR 100 JH1F
TATTOO / F950
DHIA HERD # 51-09-0284 CONTROL # 950
2-04 266 2 17560 7.6 1335 4.0 694 89DCR 2403C
305 2X ME AVG 1L 23610M 1760F 934P 3234C
CDCB GPTA 03/07/2017 ORECS 88%R 26%ILE
-1452M -11F -27P 31CM\$ -1NM\$ -76FM\$ 29GM\$
1.9PL 1.4DPR 1.7CCR 1.1HCR 2.90SCS
AJCA 03/07/2017 GPTAT 82%R 1.5 GJUI 22.2
GJPI 82%R -28

SIRE:
CHILLI ACTION COLTON-ET
USA 066738335 GT50K BBR 100 JH1F JH2F 7JE1088
CDCB GPTA 12/01/2016 436DAUS 160HRDS 5%RIP
96%R -947M 0.30% 12F 16%ILE
97%R 0.10% -15P 98CM\$ 78NM\$ 29FM\$ 97GM\$
2.0PL 1.1DPR 1.3CCR 2.8HCR 3.10SCS
AJCA 12/01/2016 166DAUS
GPTAT 90%R 1.3 GJUI 24.3 GJPI 93%R 11

TOWER VUE PRIME TEQUILA-ET
USA 114816452 GTHD BBR 100 JH1F JH2F 76JE156
CDCB GPTA 12/01/2016 2617DAUS 919HRDS 16%RIP
99%R -1618M 0.27% -29F 0%ILE
99%R 0.11% -38P -403CM\$ -412NM\$ -434FM\$ -471GM\$
-3.2PL -4.1DPR -5.2CCR -1.8HCR 3.32SCS
AJCA 12/01/2016 1870DAUS
GPTAT 99%R 1.5 GJUI 25.6 GJPI 98%R -167

DAM:
A-C-K TEQUILA PRETZEL
USA 067711050 GA
DHIA HERD # 32-20-0826 CONTROL # 1050
2-00 292 2 15430 4.1 632 3.5 539 95DCR 1758C
305 2X ME AVG 1L 19550M 803F 690P 2241C

CS PANDAS PRESENT-ET 93%
USA 115413764 GT13K BBR 100 JH1F JH2F
TATTOO CS8 / CS8
DHIA HERD # 32-20-0826 CONTROL # 61
2-05 305 2 14940 4.5 665 3.5 519 94DCR 1782C
3-04 305 2 19504 4.4 867 3.5 674 95DCR 2320C
4-05 305 2 15940 3.8 606 3.6 566 94DCR 1755C
5-05 305 2 24390 4.4 1065 3.4 830 94DCR 2851C
7-02 305 2 22950 4.0 921 3.2 737 95DCR 2491C
305 2X ME AVG 5L 20238M 856F 689P 2323C
PPA -1248M -90F -29P / YD -1653M -94F -44P
CDCB GPTA 03/07/2017 5RECS 78%R 8%ILE
-952M -57F -28P -150CM\$ -155NM\$ -165FM\$ -146GM\$
3.4PL 1.1DPR 0.9CCR 0.3HCR 2.91SCS
AJCA 03/07/2017 GPTAT 73%R -0.2 GJUI 11.7
GJPI 72%R -70

2-04 85% 2-11 85%
ST SR DF RA RW RL FA FU RH RUW UC UD TP TL RTR RTS
34 37 34 31 31 16 30 33 36 35 25 32 34 25 33 30
PPA -1772M -95F -24P / YD -1632M -97F -19P
CDCB GPTA 12/01/2016 1RECS 54%R 4%ILE
-1177M -46F -27P -232CM\$ -243NM\$ -268FM\$ -266GM\$
0.9PL -0.8DPR -2.2CCR -0.7HCR 3.10SCS
AJCA 12/01/2016 PTAT 42%R 0.7 GJUI 16.6
GJPI 49%R -97

1ST AGED COW, 2016 IN STATE FAIR
RESERVE GRAND CHAMPION, 2014 IN STATE FAIR
RESERVE SR CHAMPION, 2014 IN STATE FAIR
1ST AGED COW, 2014 IN STATE FAIR
1ST AGED COW, 2014 IN STATE FAIR JR SHOW
1ST 5-YEAR-OLD, 2012 IN STATE FAIR JR SHOW
1ST 4-YEAR-OLD, 2011 IN STATE FAIR
3RD SR 2-YEAR-OLD, 2009 IN STATE FAIR JR SHOW
SIRE: SHAMROCK DUALSEOR-ET GJPI -205 0%ILE

SISTER(S):
A-C-K FIRE PENNY-ET 86%
1-11 305 2 16510 4.5 737 3.5 573 92DCR 1972C
1ST JR 2-YEAR-OLD, 2016 IN STATE FAIR JR SHOW

SISTER(S):
RS SPARKLER PALLACE-ET 93%
4-11 305 2 19530 4.7 925 3.8 751 92DCR 2523C
RS PANDAS POCAHONTAS 84%
3-01 305 2 20750 5.5 1138 3.7 763 95DCR 2639C
CS PANDAS PUMPKIN-ET 81%
2-02 305 2 13440 5.1 682 4.0 533 96DCR 1832C
1ST SR 2-YEAR-OLD, 2009 NY SPRING CAROUSEL JR SHOW
4TH SR 2-YEAR-OLD, 2009 NY SPRING CAROUSEL
5TH SR 3-YEAR-OLD, 2010 MID-ATLANTIC JR SHOW
CS PANDAS PRECIOUS-ET 90%
6-02 305 2 22110 3.6 794 3.5 784 98DCR 2360C
2ND JR 3-YEAR-OLD, 2010 MID-ATLANTIC JR SHOW

NEXT DAM:
RS DC PANDA 93%
5-00 305 2 19570 5.8 1138 3.8 739 94DCR 2557C
SIRE: DUNCAN CHIEF GJPI -30 12%ILE

4TH DAM:
J IMPERIAL PANDA 90%
6-11 305 2 16590 5.5 917 3.8 634 92DCR 2194C
5TH SR 2-YEAR-OLD, 1996 ALL AMERICAN JR SHOW



BRI-LIN JOEL JOLINE, VG-88%
Dam of Lot 24

LOT 24 INCENTIVE JOLLY OF HER-MAN JE840003129809314

BORN 12/02/2015 TATTOO A320 / A320 PO
FEMALE EFI 5.7%

PA -1176M -34F -32P
-276CM\$ -279NM\$ -285FM\$
-1.6PL -0.6DPR -0.5CCR 0.7HCR 3.11SCS
PA TYPE 1.0 JPI 28%R -108
ST SR DF RA RW RL FA
1.6 0.4 -0.1 H0.9 0.9 P0.6 S1.0
FU RH RUW UC UD TP TL
1.7 0.8 -0.1 0.3 S2.6 C0.3 L0.5

BRED: 01/04/2017 DUE: 10/10/2017 TO
RIVER VALLEY VENUS V I P-ET
JE840003126479167 200JE10003
CDCB GPTA 12/01/2016
73%R -1194M 0.20% -20F 9%ILE
74%R 0.09% -28P -61CM\$ -72NM\$ -98FM\$ -38GM\$
1.8PL 1.4DPR 1.2CCR 1.0HCR 3.10SCS
AJCA 12/01/2016 ODAUS
GPTAT 71%R 0.9 GJUI 30.6 GJPI 69%R -43

INTERMEDIATE YEARLING

SIRE:
HOMETOWN INCENTIVE-ET
USA 118407078 GT80K BBR 100 JH1F JH2F
91JE5503
CDCB GPTA 12/01/2016
74%R -1386M 0.18% -34F 2%ILE
75%R 0.06% -39P -308CM\$ -310NM\$ -306GM\$
-1.4PL -1.1DPR -1.3CCR -0.5HCR 3.11SCS
AJCA 12/01/2016 ODAUS
GPTAT 72%R 0.8 GJUI 19.2 GJPI 70%R -132

DAM:
BRI-LIN JOEL JOLINE
JECAN000011754586 BBR 100
TATTOO RLJ / 31A
DHIA HERD # 31-06-1141 CONTROL # 231
1-11 285 2 14265 4.0 564 3.6 516 DHIA 1619C
2-02 86% 3-01 88%
ST SR DF RA RW RL FA FU RH RUW UC UD TP TL RTR RTS
37 28 42 24 40 36 40 36 42 32 33 46 28 16 32 40

PPA -2057M -85F -54P / YD -1929M -74F -49P
CDCB PTA 12/01/2016 1RECS 53%R 4%ILE
-966M -34F -25P -243CM\$ -247NM\$ -256FM\$ -209GM\$
-1.7PL -0.1DPR 0.3CCR 1.8HCR 3.11SCS
AJCA 12/01/2016 GPTAT 74%R 1.1 JUI 20.2
JPI 43%R -84

8TH SR 2-YEAR-OLD, 2016 ALL AMERICAN JR SHOW
1ST SR 2-YEAR-OLD, 2017 PA FARM SHOW
RESERVE JR CHAMPION, 2015 NC STATE FAIR
1ST WINTER YEARLING, 2015 NC STATE FAIR
2ND WINTER YEARLING, 2015 SC STATE FAIR

LUTZ HOBBS AND/OR TINSLEY SIER OWNER
CHESTER, SC

RAYMER BRIAN & LINDA BREEDER
BRIGHT, ON

TOWER VUE PRIME TEQUILA-ET
USA 114816452 GTHD BBR 100 JH1F JH2F 76JE156
CDCB GPTA 12/01/2016 2617DAUS 919HRDS 16%RIP
99%R -1618M 0.27% -29F 0%ILE
99%R 0.11% -38P -403CM\$ -412NM\$ -434FM\$ -471GM\$
-3.2PL -4.1DPR -5.2CCR -1.8HCR 3.32SCS
AJCA 12/01/2016 1870DAUS
GPTAT 99%R 1.5 GJUI 25.6 GJPI 98%R -167

HURONIA CONNECTN CRYSTALY SUP-EX 95-3E (CAN)
JECAN000010214696 GT50K BBR 100 JH1F JH2C
TATTOO UZA / 23L
3-00 305 2 15135 5.2 792 4.0 600 CAN 2078C
4-08 305 2 17777 5.0 897 3.8 670 CAN 2318C
5-10 305 2 17514 4.7 825 3.8 659 CAN 2235C
9-11 305 2 15902 5.1 811 3.7 584 CAN 2020C
CDCB GPTA 03/07/2017 ORECS 84%R 16%ILE
-1021M -35F -28P -64CM\$ -70NM\$ -84FM\$ -14GM\$
2.7PL 2.4DPR 3.1CCR 2.1HCR 2.96SCS
AJCA 03/07/2017 GPTAT 77%R 1.0 GJUI 18.5
GJPI 78%R -41

GUIMO JOEL-ET
JECAN000106797223 GT50K BBR 100 JH1F JH2F
200JE384
CDCB GPTA 12/01/2016 715DAUS 180HRDS 60%RIP
97%R -887M 0.13% -18F 9%ILE
97%R 0.09% -15P -57CM\$ -73NM\$ -112FM\$ -79GM\$
1.0PL -0.6DPR 0.2CCR 2.5HCR 3.17SCS
AJCA 12/01/2016 321DAUS
GPTAT 94%R 1.7 GJUI 28.3 GJPI 92%R -26

BRI-LIN IATOLA JOANNA-ET VG 85 (CAN)
JECAN000011021699
CDCB PTA 12/01/2016 ORECS 51%R 1%ILE
-1069M -51F -40P -403CM\$ -388NM\$ -351FM\$ -327GM\$
-2.7PL 0.3DPR 0.2CCR 0.4HCR 3.06SCS
AJCA 12/01/2016 PTAT 34%R 0.4 JUI 8.9
JPI 42%R -151

SIRE: SC GOLD DUST PARAMOUNT IATOLA-ET
GJPI 22 17%ILE

SISTER(S):
BRI-LIN IATOLA JOSEPHINE EX 92 (CAN)
3-03 305 2 16125 5.3 858 3.8 606 CAN 2097C
MARYNOLE ACTION JILL 86%

NEXT DAM:
BRI-LIN MAESTRO JILL VG 88 (CAN)
4-03 305 2 18240 3.9 708 3.3 603 98DCR 1967C
1 STAR BROOD COW, AUGUST 2016
SIRE: SELECT-SCOT WHIST MAESTRO-ET GJPI -244 0%ILE

4TH DAM:
BRI-LIN BREEZE JO SUP-EX 90-4E (CAN)
7-05 305 2 18379 4.9 908 3.8 699 CAN 2419C



BRI-LIN MAESTRO JILL
Great-Grandam of Lot 24



RATLIFF TEQUILA STYLE-ET, E-90%
Grandam of Lot 25



RATLIFF KING SNICKERS
Sister to the Grandam of Lot 25



RATLIFF TEQUILA SHOTGLASS-ET
Sister to the Grandam of Lot 25



RATLIFF TEQUILA SUMMER-ET
Sister to the Grandam of Lot 25



RONADA REN SOPHA
Fourth Dam of Lot 25

LOT 25 SPRING MOON MISS TEXAS USA 119683307 GT29K

BORN 10/25/2015 TATTOO / JP12 PO BBR 100
FEMALE EFI 7.4% JH1F JH2F

CDCB GPTA 03/07/2017 ORECS 70%R 34%ILE
-383M -9F -11P 39CM\$ 39NM\$ 38FM\$ -35GM\$
3.0PL -2.3DPR -1.7CCR 0.8HCR 3.01SCS
AJCA 03/07/2017 GPTAT 70%R 1.6 GJUI 34.0

ST SR DF RA RW RL FA
0.7 -0.3 0.5 H0.6 0.2 P0.7 S0.5
FU RH RUW UC UD TP TL
3.0 1.9 0.4 0.4 S3.7 C1.0 L0.3

WILL BE BRED BY SALE TIME
SENIOR YEARLING

SIRE:
HEARTLAND IRWIN TEXAS-ET
USA 067312531 GT80K BBR 100 JH1F JH2F 7JE1354
CDCB GPTA 12/01/2016
77%R 423M -0.06% 9F 41%ILE
78%R 0.03% 19P 292CM\$ 279NM\$ 247FM\$ 170GM\$
4.5PL -2.5DPR -2.8CCR 0.5HCR 2.93SCS
AJCA 12/01/2016 6DAUS
GPTAT 79%R 1.8 GJUI 31.4 GJPI 74%R 104

DAM:
SPRING MOON GOVERNOR GERTIE
USA 118795759
TATTOO B83 / B83
DHIA HERD # 31-29-0004 CONTROL # 161
2-02 245 2 7960 5.6 444 3.7 292 91DCR 1010C
305 2X ME AVG 1L 11286M 626F 420P 1453C
PPA -2355M -4F -71P / YD -2094M 6F -64P
CDCB PTA 12/01/2016 1RECS 52%R 5%ILE
-1124M -14F -32P -213CM\$ -211NM\$ -207FM\$ -200GM\$
-1.1PL -0.8DPR 0.0CCR 0.7HCR 3.17SCS
PA TYPE 0.9 JUI JPI 43%R-100

SISTER(S):
GREAT BALLS OF FIRE STYLE AVERY 84%

NEXT DAM:
RATLIFF JADE SAHARA-ET 90%
3-08 305 2 21400 4.9 1038 3.5 758 96DCR 2620C
SIRE: GIPRAT BELLES JADE-ET JPI -26 13%ILE

4TH DAM:
RONADA REN SOPHA VG 85 (CAN)
2-00 305 2 11605 4.1 476 3.8 437 CAN 1370C
RESERVE ALL CANADIAN JR 3-YEAR-OLD, 2002
2ND JR 3-YEAR-OLD, 2002 ROYAL AG WINTER FAIR
3RD JR 3-YEAR-OLD, 2002 WORLD DAIRY EXPO

PENDLETON, JOEY
HOPKINSVILLE, KY
OWNER
270-348-3622

BAUMANN, KELSEY
WOODBURN, KY
BREEDER

ALL LYNNS VALENTINO IRWIN-ET
USA 117423084 GT50K BBR 100 JH1C JH2F 7JE1163
CDCB GPTA 12/01/2016 1857DAUS 303HRDS 36%RIP
99%R 368M 0.02% 23F 37%ILE
99%R 0.01% 16P 281CM\$ 270NM\$ 243FM\$ 154GM\$
4.0PL -2.7DPR -3.6CCR 0.7HCR 2.91SCS
AJCA 12/01/2016 891DAUS
GPTAT 98%R 1.8 GJUI 26.1 GJPI 97%R 96

HEARTLAND NATHAN TEXAS-ET 95%
USA 067041437 GT50K BBR 100 JH1F JH2F
DHIA HERD # 48-89-0168 CONTROL # 1437
2-10 305 3 21850 4.6 1008 3.9 843 93DCR 2785C
3-11 305 3 26340 4.3 1130 3.8 991 92DCR 3185C
5-01 305 3 25940 4.6 1185 3.7 963 94DCR 3232C
7-00 183 3 17610 4.8 844 3.5 610 79DCR 2108C
305 2X ME AVG 5L 21944M 1006F 828P 2737C
PPA 1608M 24F 68P / YD 895M 16F 49P
CDCB GPTA 03/07/2017 5RECS 91%R 49%ILE
153M 2F 15P 113CM\$ 97NM\$ 58FM\$ 19GM\$
1.4PL -2.6DPR -1.9CCR -0.5HCR 3.04SCS
AJCA 03/07/2017 GPTAT 87%R 1.2 GJUI 18.5
GJPI 86%R 49

GRIFFENS GOVERNOR-ET
USA 115087248 GT50K BBR 100 JH1F JH2F 7JE867
CDCB GPTA 12/01/2016 4825DAUS 1287HRDS 8%RIP
99%R -727M 0.13% -9F 3%ILE
99%R 0.02% -23P -208CM\$ -201NM\$ -185FM\$ -159GM\$
-2.4PL -0.2DPR 1.8CCR 2.2HCR 3.16SCS
AJCA 12/01/2016 2749DAUS
GPTAT 99%R 0.7 GJUI 5.2 GJPI 99%R -81

RATLIFF TEQUILA STYLE-ET 90%
USA 117828900
TATTOO CK / 937
DHIA HERD # 63-07-0022 CONTROL # 11
PPA -3638M -101F -99P / YD -3318M -78F -88P
CDCB PTA 12/01/2016 4RECS 53%R 5%ILE
-1483M -30F -39P -201CM\$ -208NM\$ -222FM\$ -236GM\$
1.2PL -1.2DPR -1.5CCR -0.7HCR 3.12SCS
AJCA 12/01/2016 PTAT 44%R 1.0 JUI 24.7
JPI 45%R-109

1ST SR 2-YEAR-OLD, 2014 TN STATE FAIR
2ND 3-YEAR-OLD, 2015 SOUTHWESTERN EXPO
SIRE: TOWER VUE PRIME TEQUILA-ET GJPI -167 0%ILE

SISTER(S):
RATLIFF KING SNICKERS 93%
3-09 305 2 18640 5.7 1065 3.9 719 96DCR 2488C
1ST SR 3-YEAR-OLD, 2011 KS STATE FAIR
1ST SR 2-YEAR-OLD AND BBO, 2010 WI SPRING SHOW
1ST SR 2-YEAR-OLD, 2010 KS STATE FAIR
7TH SR 2-YEAR-OLD, 2010 ALL AMERICAN
JR CHAMPION, 1ST SR YEARLING, 2009 KS STATE FAIR
JR CHAMPION, 1ST SR YEARLING, 2009 WI SPRING SHOW
JR CHAMPION, 1ST SR YEARLING, 2009 SOUTHERN NATIONAL
RESERVE ALL AMERICAN SR HEIFER CALF, 2008
RESERVE JR ALL AMERICAN SR HEIFER CALF, 2008
RATLIFF TEQUILA SHOTGLASS-ET 93%
3-04 305 2 22880 6.0 1370 3.4 770 96DCR 2660C
3RD MILKING YEARLING, 2013 ALL AMERICAN JERSEY SHOW
8TH MILKING YEARLING, 2013 INTERNATIONAL JERSEY SHOW
SENIOR CHAMPION, 2016 KS STATE FAIR
1ST 4-YEAR-OLD, 2016 KS STATE FAIR
RATLIFF TEQUILA SUMMER-ET 90%
2-01 305 3 15940 4.9 787 3.8 613 85DCR 2110C
2ND SR 2-YEAR-OLD, 2014 MI SPRING EXPO
3RD SR 3-YEAR-OLD, 2015 MI SPRING EXPO
RATLIFF TEQUILA SHOW OFF-ET 87%
3-01 305 2 13280 4.5 600 3.7 488 97DCR 1637C



HEDGEBROOK LEGACY GYPSY {3}, E-90%
Sixth Dam of Lot 26

LOT 26 HEDGEBROOK TORTUGA GEM {5} USA 119611539

BORN 10/11/2015 TATTOO / HB284 P3
FEMALE EFI 7.6%

JERSEY EXPORT VENTURE OWNER
REYNOLDSBURG, OH

PA -80M 41F 11P
225CM\$ 202NM\$ 146FM\$
0.9PL -1.0DPR -0.4CCR 0.5HCR 2.96SCS
PA TYPE 0.8 JPI 28%R 64
ST SR DF RA RW RL FA
0.7 -0.1 1.0 L1.2 -0.1 S0.4 S0.6
FU RH RUW UC UD TP TL
0.0 0.6 0.7 0.5 D0.3 C0.8 S0.7

HEDGEBROOK FARM BREEDER
WINCHESTER, VA

PASTURE BRED FROM: 07/01/2016 DUE AFTER:
04/06/2017 TO
UR HEDGEBROOK COBALT NATE
USA 119893834
PA -170M 13F 4P
157CM\$ 139NM\$ 96FM\$
2.2PL -0.4DPR 0.4CCR 0.5HCR 2.88SCS
PA TYPE 0.4 JPI 31%R 46
SENIOR YEARLING

SIRE:
FARIA BROTHERS TORTUGA {4}-ET
JE840003011610059 GT50K BBR 100 JH1F JH2F 1JE867
CDCB GPTA 12/01/2016
73%R 201M 0.30% 69F 69%ILE
74%R 0.11% 28P 439CM\$ 403NM\$ 314FM\$ 312GM\$
2.7PL -2.0DPR -1.8CCR 0.2HCR 3.03SCS
AJCA 12/01/2016 ODAUS
GPTAT 71%R 0.9 GJUI 13.4 GJPI 69%R 138

DAM:
HEDGEBROOK BRUNO GYPSY
USA 055578851
TATTOO / HB255
DHIA HERD # 52-33-0027 CONTROL # 255
1-07 305 2 9760 4.7 460 3.6 353 90DCR 1220C
305 2X ME AVG 1L 14289M 659F 519P 1773C

2-01 83% 3-04 86%
ST SR DF RA RW RL FA FU RH RUW UC UD TP TL RTR RTS
33 35 36 24 36 21 45 35 36 37 34 30 17 14 37 36
PPA -898M 15F -28P / YD -949M 12F -32P
CDCB PTA 12/01/2016 1RECS 50%R 26%ILE
-360M 12F -7P 10CM\$ ONM\$ -23FM\$ 15GM\$
-1.0PL 0.0DPR 1.0CCR 0.7HCR 2.88SCS
AJCA 12/01/2016 PTAT 42%R 0.7 JUI -4.9
JPI 44%R -11

HEARTLAND MERCHANT TOPEKA-ET
USA 067332021 GT50K BBR 100 JH1F JH2F 7JE1169
CDCB GPTA 12/01/2016 6871DAUS 647HRDS 29%RIP
99%R -37M 0.22% 41F 19%ILE
99%R 0.07% 12P 147CM\$ 131NM\$ 91FM\$ 20GM\$
0.1PL -4.0DPR -4.5CCR -1.6HCR 3.23SCS
AJCA 12/01/2016 2469DAUS
GPTAT 99%R 1.9 GJUI 22.2 GJPI 99%R 39
FARIA BROTHERS RENEGADE WILFORK {3} 82%
JE840003008321949 GT6K BBR 100 JH1F JH2F
DHIA HERD # 74-97-4513 CONTROL # 71795
1-09 305 2 17280 6.4 1098 3.9 681 101DCR 2357C
5-03 222 2 13430 6.1 817 3.6 487 88DCR 1684C
305 2X ME AVG 2L 16512M 1056F 654P 2264C
PPA 287M 222F 54P / YD 335M 209F 62P
CDCB GPTA 03/07/2017 2RECS 83%R 99%ILE
397M 85F 35P 534CM\$ 494NM\$ 397FM\$ 439GM\$
2.8PL -0.5DPR 0.8CCR 1.1HCR 2.98SCS
AJCA 03/07/2017 GPTAT 72%R 0.1 GJUI -2.5
GJPI 75%R 169

BOYD-LEE T BONE BRUNO
USA 116750732 GT50K BBR 100 JH1F JH2F 1JE759
CDCB GPTA 12/01/2016 1838DAUS 212HRDS 12%RIP
99%R 173M 0.15% 38F 22%ILE
99%R 0.03% 13P 176CM\$ 157NM\$ 113FM\$ 128GM\$
-1.0PL -1.4DPR -0.2CCR 0.7HCR 2.85SCS
AJCA 12/01/2016 344DAUS
GPTAT 96%R 0.5 GJUI -1.5 GJPI 97%R 57
WF BELMONT GILLY 83%

USA 116988234
TATTOO / W998
DHIA HERD # 52-33-0027 CONTROL # 998
2-01 305 2 11140 4.5 501 3.5 393 93DCR 1345C
305 2X ME AVG 1L 14452M 635F 510P 1722C
PPA 66M 30F 6P / YD 472M 46F 19P
CDCB PTA 12/01/2016 1RECS 52%R 14%ILE
-820M -12F -22P -75CM\$ -82NM\$ -97FM\$ -27GM\$
-0.1PL 1.7DPR 2.3CCR 0.8HCR 2.93SCS
AJCA 12/01/2016 PTAT 45%R 0.6 JUI 0.7
JPI 44%R -49
SIRE: SILVER SPRING BELMONT GJPI -50 9%ILE

SISTER(S):
WF AWARD GLOREE 88%
3-02 269 2 10450 4.5 472 3.5 362 97DCR 1251C
WF LENCREST GENEVA 90%
4-03 305 2 18900 4.4 833 3.7 692 97DCR 2293C

NEXT DAM:
WF GOLDEN GENEVA {6} 94%
5-01 305 2 16690 4.9 815 3.5 581 99DCR 2008C
SIRE: GOLDEN BOY OF FERREIRA GJPI -61 6%ILE

4TH DAM:
WF A LAD GENERA {5} 86%
4-03 292 2 17210 5.5 945 3.5 604 96DCR 2087C



AHLEM LEGAL RUTH 37900, E-92%
Sister to Lot 27

LOT 27 RUTHS TEQUILIA RICOCHET-ET USA 119609156

BORN 09/21/2015 TATTOO / OSB3 PO
FEMALE EFI 5.7%

STANFORD SCOTT & BURDETTE ED OWNER
APPLETON, WI

PA -1058M -13F -24P
-148CM\$ -157NM\$ -179FM\$
-0.5PL -1.8DPR -2.5CCR -0.2HCR 3.19SCS
PA TYPE 1.7 JPI 44%R -74
ST SR DF RA RW RL FA
2.0 0.6 1.0 HO.8 0.8 PL.1 SO.8
FU RH RUW UC UD TP TL
2.0 2.1 0.7 0.9 52.6 CO.6 L1.3

OBERREICH DAVID, BURDETTE EDWA BREEDER
PLYMOUTH, WI

GIL-BAR SPARKLER PRIMETIME
USA 000663520 36JE23
CDCB PTA 12/01/2016 143DAUS 42HRDS 3%RIP
95%R -1925M 0.24% -48F 0%ILE
96%R 0.10% -52P -383CM\$ -393NM\$ -415FM\$ -388GM\$
-0.9PL -0.8DPR -1.7CCR -1.9HCR 3.03SCS
AJCA 12/01/2016 60DAUS
PTAT 88%R 0.6 JUI 15.4 JPI 91%R -174

BRED: 01/18/2017 DUE: 10/24/2017 TO
GUIMO JOEL-ET
JECAN000106797223 200JE384
CDCB GPTA 12/01/2016 715DAUS 180HRDS 60%RIP
97%R -887M 0.13% -18F 9%ILE
97%R 0.09% -15P -57CM\$ -73NM\$ -112FM\$ -79GM\$
1.0PL -0.6DPR 0.2CCR 2.5HCR 3.17SCS
AJCA 12/01/2016 321DAUS
GPTAT 94%R 1.7 GJUI 28.3 GJPI 92%R -26

BRED USING SEXED SEMEN
SENIOR YEARLING

PLEASANT NOOK SAMBO TEAL 94%
JECAN00010202602
TATTOO D8W / 8J
3-11 305 2 17540 5.3 923 3.5 615 94DCR 2125C
5-00 305 3 19040 5.2 990 3.5 662 94DCR 2288C
6-06 305 2 21960 5.9 1287 3.4 755 94DCR 2609C
8-00 305 2 25000 6.0 1501 3.5 869 95DCR 3003C
305 2X ME AVG 6L 19008M 1065F 676P 2335C
PA -1101M -26F -32P
-238CM\$ -238NM\$ -238FM\$
-1.0PL -0.2DPR 0.9CCR 0.4HCR 3.09SCS
PA TYPE 0.5 JPI 39%R -100

SISTER(S):
AHLEM LEGAL RUTH 37900 92%
3-10 305 3 23220 4.5 1056 4.0 938 96DCR 2997C
AHLEM RUTHS SWEET REWARD {6} 87%

FOREST GLEN AVERY ACTION-ET
USA 111023978 GTHD BBR 100 JH1F JH2F 7JE590
CDCB GPTA 12/01/2016 23730DAUS 2775HRDS 4%RIP
99%R -347M -0.01% -19F 12%ILE
99%R 0.00% -12P 21CM\$ 23NM\$ 28FM\$ 32GM\$
2.9PL 1.0DPR 0.9CCR 3.0HCR 2.99SCS
AJCA 12/01/2016 12091DAUS
GPTAT 99%R 1.2 GJUI 15.2 GJPI 99%R 0

SIRE:
TOWER VUE PRIME TEQUILA-ET
USA 114816452 GTHD BBR 100 JH1F JH2F 76JE156
CDCB GPTA 12/01/2016 2617DAUS 919HRDS 16%RIP
99%R -1618M 0.27% -29F 0%ILE
99%R 0.11% -38P -403CM\$ -412NM\$ -434FM\$ -471GM\$
-3.2PL -4.1DPR -5.2CCR -1.8HCR 3.32SCS
AJCA 12/01/2016 1870DAUS
GPTAT 99%R 1.5 GJUI 25.6 GJPI 98%R -167

AHLEM FUTURITY RUTH 16758 (TWIN) 86%
USA 062791144
TATTOO / T6758
DHIA HERD # 93-24-0224 CONTROL # 16758
1-10 262 2 16700 4.9 811 3.5 585 97DCR 2022C
2-09 305 3 23550 4.7 1099 3.6 847 97DCR 2928C
3-09 305 3 21130 4.8 1004 3.7 773 98DCR 2673C
305 2X ME AVG 3L 23440M 1104F 838P 2896C
PPA 530M 37F 26P / YD 124M 9F 8P
CDCB PTA 12/01/2016 3RECS 62%R 17%ILE
-105M -3F -2P -59CM\$ -62NM\$ -68FM\$ -68GM\$
-1.7PL -0.9DPR -1.5CCR -1.6HCR 2.98SCS
AJCA 12/01/2016 PTAT 51%R 0.4 JUI -3.1
JPI 52%R -29
SIRE: SUNSET CANYON FUTURITY-ET GJPI -16 9%ILE

DAM:
AHLEM ACTION RUTH 33656
USA 066623089 GT13K BBR 100 JH1F JH2F
TATTOO / L3656
DHIA HERD # 93-24-0224 CONTROL # 33656
1-09 291 2 15080 5.7 856 3.8 580 96DCR 2007C
2-08 240 3 14950 5.9 881 3.9 576 93DCR 1993C
3-08 249 3 16640 5.1 847 3.8 636 93DCR 2201C
305 2X ME AVG 3L 20182M 1117F 776P 2684C

1-11 82% 2-11 87% 3-11 91% 4-09 93%
ST SR DF RA RW RL FA FU RH RUW UC UD TP TL RTR RTS
42 48 46 21 46 28 32 45 50 48 34 32 35 28 44 34

PPA -1020M 71F -8P / YD -1070M 34F -15P
CDCB GPTA 03/07/2017 3RECS 82%R 49%ILE
-497M 4F -9P 107CM\$ 98NM\$ 76FM\$ 98GM\$
2.2PL 0.5DPR 0.2CCR 1.5HCR 3.06SCS
AJCA 03/07/2017 GPTAT 78%R 1.8 GJUI 25.5
GJPI 76%R 20

NEXT DAM:
AHLEM FREEDOM RUTH 1226 76%
SIRE: MOLLY BROOK GLNWOOD FREEDOM {6}-ET
GJPI -161 1%ILE

4TH DAM:
AHLEM MBSB RUTH 8689 {6} 87%
2-10 305 3 22870 4.2 964 3.7 842 94DCR 2712C

LOT 28 JX HEDGEBROOK COMBO DAPPLE {4} USA 119611511

BORN 09/21/2015 TATTOO / HB282 P1
 FEMALE EFI 8.0%

JERSEY EXPORT VENTURE OWNER
 REYNOLDSBURG, OH

PA 209M 5F 7P
 100CM\$ 98NM\$ 91FM\$
 1.5PL -0.2DPR 0.6CCR -0.1HCR 2.91SCS
 PA TYPE 0.3 JPI 30%R 39
 ST SR DF RA RW RL FA
 0.6 0.3 0.1 L0.2 0.0 S0.2 S0.2
 FU RH RUW UC UD TP TL
 0.4 0.4 0.2 0.1 S0.7 W0.8 L0.4

HEDGEBROOK FARM YOGURT INC BREEDER
 WINCHESTER, VA

PASTURE BRED FROM: 08/01/2016 DUE AFTER:
 05/07/2017 TO
 UR HEDGEBROOK COBALT NATE
 USA 119893834
 PA -170M 13F 4P
 157CM\$ 139NM\$ 96FM\$
 2.2PL -0.4DPR 0.4CCR 0.5HCR 2.88SCS
 PA TYPE 0.4 JPI 31%R 46
 SENIOR YEARLING

SIRE:
 JX FARIA BROTHERS COMBO {3}
 JE840003009138559 GT50K BBR 93 JH1F JH2F 11E864
 CDCB GPTA 12/01/2016 128DAUS 7HRDS 97%RIP
 93%R 499M 0.05% 34F 54%ILE
 93%R 0.04% 25P 367CM\$ 346NM\$ 295FM\$ 289GM\$
 4.0PL -0.5DPR 1.0CCR 1.1HCR 2.84SCS
 AJCA 12/01/2016 ODAUS
 GPTAT 68%R 0.8 GJUI 10.7 GJPI 84%R 135

DAM:
 HEDGEBROOK EVEREST DALLAS
 USA 118389040
 TATTOO / HB232
 DHIA HERD # 52-33-0027 CONTROL # 232

2-02 75% 3-05 80% 5-04 83% 6-07 90%
 ST SR DF RA RW RL FA FU RH RUW UC UD TP TL RTR RTS
 35 42 40 23 42 30 27 46 38 37 28 30 32 16 43 34

PPA -1181M -122F -80P / YD -689M -92F -56P
 CDCB PTA 12/01/2016 3RECS 45%R 8%ILE
 -81M -25F -12P -167CM\$ -151NM\$ -113FM\$ -130GM\$
 -1.0PL 0.2DPR 0.2CCR -1.2HCR 2.98SCS
 AJCA 12/01/2016 PTAT 30%R -0.3 JUI -2.9
 JPI 36%R -58

ALL LYNNS LEGAL VISIONARY-ET
 USA 117222740 GT50K BBR 100 JH1C JH2F 29JE3761
 CDCB GPTA 12/01/2016 2476DAUS 369HRDS 17%RIP
 99%R 863M -0.02% 38F 90%ILE
 99%R 0.06% 44P 540CM\$ 505NM\$ 423FM\$ 414GM\$
 6.1PL -1.4DPR 1.7CCR 4.2HCR 2.87SCS
 AJCA 12/01/2016 1186DAUS
 GPTAT 99%R 0.9 GJUI 15.1 GJPI 98%R 207

JX FARIA BROTHERS MAXIMUM 18051 {2} 81%
 JE840003001575996 GT6K BBR 84 JH1F JH2F
 DHIA HERD # 74-25-4555 CONTROL # 18051
 2-11 305 2 20030 5.4 1075 3.7 738 102DCR 2552C
 4-00 292 2 20490 5.1 1037 3.7 764 101DCR 2643C
 5-00 305 2 18900 5.0 954 3.8 710 102DCR 2456C
 6-00 304 2 20590 5.3 1083 3.7 766 102DCR 2650C
 305 2X ME AVG 5L 21164M 1093F 783P 2709C
 PPA 1719M 144F 76P / YD 317M 78F 23P
 CDCB GPTA 03/07/2017 5RECS 76%R 76%ILE
 -181M 32F 2P 218CM\$ 201NM\$ 161FM\$ 185GM\$
 2.3PL 0.6DPR 1.0CCR -1.3HCR 2.86SCS
 AJCA 03/07/2017 GPTAT 44%R 0.1 GJUI 9.4
 GJPI 65%R 61

HEI BRI LEXINGTON EVEREST-ET
 USA 067049273 GT50K BBR 100 JH1C JH2F 11E688
 CDCB GPTA 12/01/2016 44DAUS 18HRDS 0%RIP
 90%R -13M 0.00% 0F 12%ILE
 90%R 0.02% 3P -12CM\$ -14NM\$ -20FM\$ 4GM\$
 -1.3PL 0.3DPR -0.5CCR -0.7HCR 3.10SCS
 AJCA 12/01/2016 17DAUS
 GPTAT 82%R 0.5 GJUI 1.0 GJPI 86%R -5

HEDGEBROOK FIESTY DUSK 80%
 USA 118389031
 TATTOO / HB178
 DHIA HERD # 52-33-0027 CONTROL # 178
 PPA 373M -13F 16P / YD -153M -37F -11P
 CDCB PTA 12/01/2016 5RECS 53%R 6%ILE
 -190M -24F -12P -192CM\$ -184NM\$ -163FM\$ -191GM\$
 -1.0PL -0.8DPR -0.3CCR -2.2HCR 2.91SCS
 AJCA 12/01/2016 PTAT 40%R -1.6 JUI -14.9
 JPI 44%R -73
 SIRE: VEE TEE DANIEL FIESTY-ET GJPI -8 12%ILE

NEXT DAM:
 HEDGEBROOK GLENWOOD DAWN {6}
 SIRE: DUNCAN DUKE OF GLENWOOD {5} GJPI -115 3%ILE

4TH DAM:
 WF PARSON DAY 85%
 11-06 305 2 16140 3.9 633 3.4 548 99DCR 1771C



AHLEM VOLCANO BUTTONS 42731, E-91%
Dam of Lot 29



AHLEM VOLCANO BUTTONS 42731
Dam of Lot 29



AHLEM AXIS BUTTONS 45034-ET
Sister to the Dam of Lot 29



AHLEM RENEGADE BUTTONS 38500
Grandam of Lot 29



AHLEM ACTION BUTTONS 31973
Great-Grandam of Lot 29

LOT 29 JX RIVER VALLEY JUSTICE BUTONS 1509 {5}-ET JE840003126479140 GT13K

BORN 09/14/2015 P8 BBR 100
FEMALE EFI 6.0% AMERICAN ID 1509 / 1509
JH1F JH2F

RIVER VALLEY FARM BREEDER & OWNER
TREMONT, IL

CDCB GPTA 03/07/2017 ORECS 68%R 91%ILE
643M 32F 26P 298CM\$ 284NM\$ 251FM\$ 240GM\$
2.4PL -0.4DPR -0.6CCR 1.9HCR 2.94SCS
AJCA 03/07/2017 GPTAT 67%R 0.9 GJUI 12.9
GJPI 63%R 123

BRED: 10/28/2016 DUE: 08/03/2017 TO
JX LEGENDAIRY MONEYBAG {5}
USA 119392427 200JE1065
CDCB GPTA 12/01/2016
74%R 1782M -0.11% 62F 98%ILE
74%R 0.02% 68P 669CM\$ 645NM\$ 585FM\$ 543GM\$
5.4PL -1.2DPR -0.8CCR 1.4HCR 3.00SCS
AJCA 12/01/2016 ODAUS
GPTAT 72%R 1.1 GJUI 11.0 GJPI 70%R 264

ST	SR	DF	RA	RW	RL	FA
0.8	0.9	0.7	L0.7	0.8	S0.9	L0.3
FU	RH	RUW	UC	UD	TP	TL
0.9	1.2	0.5	0.9	S0.8	C0.1	L0.2

SENIOR YEARLING

SISTER(S):
RIVER VALLEY NXLVL BUTTONS 4656-ET
RANKS ON THE TOP 300 JPI HEIFER LIST
RIVER VALLEY NXLVL BUTTONS 4845-ET
RANKS ON THE TOP 300 JPI HEIFER LIST

GOLDUST VALENTINO LAYNE-ET
USA 117432987 GT50K BBR 100 JH1F JH2F 11JE1122
CDCB GPTA 12/01/2016 3297DAUS 182HRDS 49%RIP
99%R 210M 0.07% 24F 48%ILE
99%R 0.01% 11P 326CM\$ 313NM\$ 284FM\$ 281GM\$
5.3PL 1.2DPR 0.1CCR 1.6HCR 2.84SCS
AJCA 12/01/2016 1924DAUS
GPTAT 99%R 0.3 GJUI 13.5 GJPI 97%R 110

SIRE:
JX ROWLEYS LAYNE JUSTICE 2133 {4}-ET 7JE1407
USA 118704072 GT80K BBR 100 JH1F JH2F
CDCB GPTA 12/01/2016
74%R 703M 0.04% 41F 61%ILE
75%R -0.01% 23P 380CM\$ 373NM\$ 355FM\$ 307GM\$
4.7PL -0.2DPR -0.8CCR 1.3HCR 2.86SCS
AJCA 12/01/2016 ODAUS
GPTAT 73%R 0.8 GJUI 15.0 GJPI 71%R 141

JX DEN-KEL JAMBOREE {3}-ET 90%
USA 067100779 GT3K BBR 88 JH1F
DHIA HERD # 65-06-0092 CONTROL # 1779
2-02 305 2 14190 4.4 628 3.3 468 94DCR 1616C
3-06 305 2 14510 5.0 725 3.9 566 97DCR 1946C
305 2X ME AVG 2L 16102M 744F 578P 1982C
PPA 3262M 180F 121P / YD 2673M 160F 110P
CDCB GPTA 03/07/2017 2RECS 80%R 97%ILE
819M 51F 29P 356CM\$ 346NM\$ 321FM\$ 271GM\$
3.0PL -1.1DPR -1.4CCR 0.3HCR 2.90SCS
AJCA 03/07/2017 GPTAT 72%R 1.0 GJUI 8.4
GJPI 73%R 138

DAM:
AHLEM VOLCANO BUTTONS 42731
USA 072720947 GT8K BBR 100 JH1F JH2F
TATTOO / A42731
DHIA HERD # 33-87-0722 CONTROL # 42731
1-09 305 3 16930 5.8 980 4.0 673 103DCR 2330C
305 2X ME AVG 1L 20880M 1222F 841P 2912C
2-02 88% 3-03 91%
ST SR DF RA RW RL FA FU RH RUW UC UD TP TL RTR RTS
40 28 45 25 42 22 45 45 49 38 28 40 27 25 30 30
PPA 2454M 193F 115P / YD 2502M 197F 117P
CDCB GPTA 03/07/2017 1RECS 77%R 99%ILE
776M 64F 39P 557CM\$ 527NM\$ 453FM\$ 476GM\$
3.6PL -0.4DPR 1.1CCR 3.8HCR 2.85SCS
AJCA 03/07/2017 GPTAT 75%R 1.8 GJUI 19.9
GJPI 72%R 206

ALL LYNNS LEGAL VOLCANO-ET
USA 117222807 GT50K BBR 100 JH1F JH2F 29JE3762
CDCB GPTA 12/01/2016 3700DAUS 139HRDS 31%RIP
99%R 1307M -0.03% 55F 87%ILE
99%R -0.02% 43P 497CM\$ 488NM\$ 466FM\$ 410GM\$
4.0PL -1.4DPR 0.2CCR 4.0HCR 2.92SCS
AJCA 12/01/2016 511DAUS
GPTAT 98%R 1.0 GJUI 12.8 GJPI 98%R 196

RANKS ON THE TOP 1-1/2% LIST FOR JPI

AHLEM RENEGADE BUTTONS 38500 90%
USA 070950992 GT8K BBR 100 JH1F JH2F
TATTOO / L8500
DHIA HERD # 93-24-0224 CONTROL # 38500
1-09 305 2 16920 5.1 855 3.8 640 97DCR 2214C
2-11 305 3 21120 5.3 1112 3.9 824 96DCR 2852C
4-01 305 3 24000 4.9 1170 3.8 923 95DCR 3154C
305 2X ME AVG 3L 22166M 1112F 855P 2944C
PPA 1682M 175F 96P / YD 841M 94F 60P
CDCB GPTA 03/07/2017 3RECS 81%R 99%ILE
254M 45F 19P 495CM\$ 474NM\$ 424FM\$ 452GM\$
5.8PL 1.4DPR 2.2CCR 2.1HCR 2.95SCS
AJCA 03/07/2017 GPTAT 77%R 1.5 GJUI 21.9
GJPI 76%R 157

BROTHER(S):
AHLEM AXIS BANCROFT-ET AT ABS GLOBAL
GJPI 241 98%ILE
AHLEM CHILI BOWTIE-ET AT ALTA GENETICS
GJPI 197 94%ILE
AHLEM RENO BEOWOLF-ET AT SELECT SIRES
GJPI 183 94%ILE
AHLEM RENO BOGGART 23199-ET AT JLG ENTERPRISES
GJPI 185 96%ILE

RANKS ON THE TOP 1-1/2% LIST FOR JPI
SIRE: BW RENEGADE-ET GJPI 115 61%ILE

SISTER(S):
AHLEM AXIS BUTTONS 45019-ET 87%
RANKS ON THE TOP 1-1/2% LIST FOR JPI
AHLEM AXIS BUTTONS 45034-ET 82%
RANKS ON THE TOP 1-1/2% LIST FOR JPI

SISTER(S):
AHLEM MEGATRON BUTTONS 43119-ET 88%
1-09 272 2 15080 5.0 754 3.7 556 95DCR 1923C
AHLEM FRONTRUNNER BUTTONS 43380-ET 85%
2-00 305 2 17800 5.1 905 3.8 674 93DCR 2332C

4TH DAM:
AHLEM IATOLA BUTTONS 18584-ET 90%
6-11 305 3 22090 4.5 996 3.7 822 95DCR 2735C

NEXT DAM:
AHLEM ACTION BUTTONS 31973 93%
3-09 305 3 22450 5.1 1149 3.8 847 98DCR 2930C
SIRE: FOREST GLEN AVERY ACTION-ET GJPI 0 12%ILE



LOT 31 HEDGEBROOK MALIBU LACE USA 119611502

BORN 07/19/2015 TATTOO / HB280 P1
 FEMALE EFI 7.6%

JERSEY EXPORT VENTURE OWNER
 REYNOLDSBURG, OH

PA 32M -1F -1P
 109CM\$ 107NM\$ 101FM\$
 2.7PL 0.6DPR 0.8CCR 0.3HCR 2.84SCS
 PA TYPE -0.4 JPI 31%R 16
 ST SR DF RA RW RL FA
 -0.2 -0.6 -0.5 L0.6 -0.4 S0.1 L0.3
 FU RH RUW UC UD TP TL
 -0.5 -0.3 -0.5 -0.1 S0.4 W0.4 S0.6

HEDGEBROOK & A K ENTERPRISES BREEDER
 WINCHESTER, VA

PASTURE BRED FROM: 07/01/2016 DUE AFTER:
 04/06/2017 TO
 UR HEDGEBROOK COBALT NATE
 USA 119893834
 PA -170M 13F 4P
 157CM\$ 139NM\$ 96FM\$
 2.2PL -0.4DPR 0.4CCR 0.5HCR 2.88SCS
 PA TYPE 0.4 JPI 31%R 46
 JR 2-YEAR-OLD

SUNSET CANYON DOMINICAN-ET
 USA 117013483 GT50K BBR 100 JH1F JH2F 1JF770
 CDCB GPTA 12/01/2016 5177DAUS 464HRDS 12%RIP
 99%R 500M 0.08% 41F 55%ILE
 99%R 0.02% 22P 366CM\$ 352NM\$ 317FM\$ 340GM\$
 4.1PL 1.6DPR 0.8CCR 3.6HCR 2.93SCS
 AJCA 12/01/2016 1460DAUS
 GPTAT 99%R -0.4 GJUI -1.4 GJPI 99%R 130

DUTCH HOLLOW IATOLA MELBA-P 91%
 USA 116124197 GT8K BBR 100 JH1F JH2F
 TATTOO E663 / E663
 DHIA HERD # 21-10-0357 CONTROL # 3663
 1-09 305 3 20600 4.3 892 3.5 719 101DCR 2423C
 3-02 305 3 22630 4.4 991 3.5 784 102DCR 2670C
 4-02 305 3 22320 4.8 1072 3.6 809 102DCR 2797C
 5-05 305 3 22100 4.7 1039 3.5 774 101DCR 2675C
 305 2X ME AVG 4L 21424M 1003F 774P 2648C
 PPA 956M 29F 51P / YD 581M 15F 25P
 CDCB GPTA 03/07/2017 4RECS 84%R 37%ILE
 266M -1F 9P 57CM\$ 51NM\$ 38FM\$ -1GM\$
 0.4PL -2.0DPR -1.4CCR -0.2HCR 2.88SCS
 AJCA 03/07/2017 GPTAT 79%R 0.9 GJUI 6.0
 GJPI 79%R 26

SIRE:
 DUTCH HOLLOW DOMINIC-P
 USA 067184860 GT80K BBR 100 JH1F JH2F 1JF845
 CDCB GPTA 12/01/2016 167DAUS 18HRDS 79%RIP
 94%R 622M -0.09% 12F 34%ILE
 94%R -0.03% 15P 247CM\$ 248NM\$ 251FM\$ 210GM\$
 3.9PL 0.3DPR -0.2CCR 0.1HCR 2.84SCS
 AJCA 12/01/2016 53DAUS
 GPTAT 87%R 0.4 GJUI 9.2 GJPI 88%R 92

DEBOER CINDYS PARAMOUNT PRINCE 1-ET
 USA 112426505 GT50K BBR 100 JH1C JH2F 1JF558
 CDCB GPTA 12/01/2016 491DAUS 183HRDS 3%RIP
 98%R -88M 0.05% 5F 7%ILE
 98%R 0.04% 5P -76CM\$ -88NM\$ -117FM\$ -101GM\$
 -2.7PL -1.7DPR 0.3CCR -0.8HCR 3.03SCS
 AJCA 12/01/2016 227DAUS
 GPTAT 96%R -0.6 GJUI -13.6 GJPI 96%R -25

DAM:
 HEDGEBROOK DEBOER LEAF
 USA 119306455
 TATTOO / HB213
 DHIA HERD # 52-33-0027 CONTROL # 213
 PPA -650M 32F -15P / YD -860M 4F -23P
 CDCB PTA 12/01/2016 3RECS 51%R 20%ILE
 -558M -14F -16P -29CM\$ -35NM\$ -49FM\$ -21GM\$
 1.4PL 0.9DPR 1.8CCR 0.4HCR 2.84SCS
 PA TYPE -1.1 JUI JPI 36%R -60

BEVNEL DC LISA 88%
 USA 003925764
 TATTOO NBS / A628
 DHIA HERD # 52-33-0027 CONTROL # 628
 2-05 305 2 6880 4.4 303 3.7 252 DHIR 813C
 3-07 292 2 10930 4.3 467 3.7 400 100DCR 1268C
 4-07 305 2 13250 4.5 598 3.5 458 100DCR 1583C
 7-01 266 2 9730 4.8 465 3.4 334 98DCR 1154C
 8-00 305 2 11280 4.1 463 3.5 394 32DCR 1286C
 9-02 300 2 12080 4.2 509 3.5 417 99DCR 1391C
 10-01 267 2 7420 4.1 301 3.6 264 97DCR 847C
 11-01 305 2 12400 4.0 500 3.4 420 100DCR 1381C
 12-03 288 2 9200 3.9 355 3.5 323 97DCR 1016C
 305 2X ME AVG 10L 10581M 449F 368P 1214C
 PPA -2826M -135F -113P / YD -2325M -115F -92P
 CDCB PTA 12/01/2016 4RECS 59%R 6%ILE
 -1028M -52F -41P -190CM\$ -183NM\$ -163FM\$ -124GM\$
 2.7PL 3.2DPR 2.8CCR 0.1HCR 2.66SCS
 AJCA 12/01/2016 PTAT 47%R -1.6 JUI -5.7
 JPI 49%R -94

SISTER(S):
 BEVNEL ZEV LILA 84%
 2-07 305 2 13800 4.1 570 3.1 434 99DCR 1497C

SIRE: DUNCAN CHIEF GJPI -30 12%ILE
 NEXT DAM:
 BEVNEL YANKEE ELISA 65%
 4-11 305 2 12290 4.2 511 3.6 445 DHIR 1397C
 SIRE: YANKEE FW CHIEF GJPI -106 3%ILE

4TH DAM:
 BEVNEL COUNCILMAN LISA 67%
 5-04 273 2 12100 4.0 486 3.4 406 DHIR 1304C



PYRAMID HALLMARK FERNLEAF DAISY-ET, E-93%
Grandam of Lot 32



PYRAMID HALLMARK FERNLEAF DAISY-ET
Grandam of Lot 32

LOT 32 RIVER VALLEY MYOMY DAISY 1418 JE840003126479231 GT13K

BORN 07/09/2015 P1 BBR 100
FEMALE EFI 6.3% AMERICAN ID 1418 / 1418
JH1C JH2F

RIVER VALLEY FARM OWNER
TREMONT, IL

SAUDER NIC, JENI, BEN & ANDY BREEDER
TREMONT, IL

CDCB GPTA 03/07/2017 ORECS 70%R 50%ILE
-358M -3F -10P 104CM\$ 100NM\$ 91FM\$ 95GM\$
3.4PL 1.0DPR 0.8CCR -0.5HCR 2.93SCS
AJCA 03/07/2017 GPTAT 68%R 0.5 GJUI 13.3
GJPI 65%R 15

ST	SR	DF	RA	RW	RL	FA
-0.1	-0.8	-0.2	H0.2	-0.7	S0.1	S0.2
FU	RH	RW	UC	UD	TP	TL
1.1	0.6	-0.1	0.0	S1.8	C0.3	L0.3

ISDK Q IMPULS
JEDNK00000301592 GTHD BBR 100 JH1F JH2F 236JE3
CDCB GPTA 12/01/2016 31907DAUS 3029HRDS 4%RIP
99%R -7M 0.18% 36F 36%ILE
99%R 0.12% 24P 302CM\$ 264NM\$ 172FM\$ 281GM\$
1.3PL 1.4DPR 2.5CCR 0.2HCR 3.10SCS
AJCA 12/01/2016 17477DAUS
GPTAT 99%R -0.3 GJUI -1.4 GJPI 99%R 101

BRED: 08/25/2016 DUE: 05/31/2017 TO
RIVER VALLEY VICTORIOUS-ET
JE840003126479524 7JE5032
CDCB GPTA 12/01/2016
74%R -129M 0.11% 16F 34%ILE
75%R 0.07% 8P 270CM\$ 247NM\$ 193FM\$ 181GM\$
3.9PL -1.0DPR -1.7CCR 0.2HCR 2.93SCS
AJCA 12/01/2016 ODAUS
GPTAT 72%R 1.8 GJUI 37.0 GJPI 70%R 90

BRED USING SEXED SEMEN
JR 2-YEAR-OLD

PINE HAVEN SSM MARMIE 95%
JECAN000007825582 GT50K BBR 100 JH1F JH2F
DHIA HERD # 33-87-0722 CONTROL # 9
4-09 305 2 18840 4.8 902 3.7 692 92DCR 2393C
6-06 305 2 18410 5.1 944 3.7 672 102DCR 2324C
7-10 305 2 16700 5.4 907 3.7 613 102DCR 2120C
305 2X ME AVG 3L 18099M 929F 665P 2301C
PPA -831M 68F 33P / YD -2045M -24F -34P
CDCB GPTA 03/07/2017 5RECS 87%R 10%ILE
-1174M -23F -28P -123CM\$ -133NM\$ -156FM\$ -91GM\$
0.9PL 1.7DPR 1.0CCR -1.9HCR 3.10SCS
AJCA 03/07/2017 GPTAT 79%R 0.5 GJUI 14.2
GJPI 79%R -71

SISTER(S):
RIVER VALLEY BLACKSTONE A DAISY 85%
2-02 221 3 5670 5.5 312 3.9 223 101DCR 772C

FOREST GLEN AVERY ACTION-ET
USA 111023978 GTHD BBR 100 JH1F JH2F 7JE590
CDCB GPTA 12/01/2016 23730DAUS 2775HRDS 4%RIP
99%R -347M -0.01% -19F 12%ILE
99%R 0.00% -12P 21CM\$ 23NM\$ 28FM\$ 32GM\$
2.9PL 1.0DPR 0.9CCR 3.0HCR 2.99SCS
AJCA 12/01/2016 12091DAUS
GPTAT 99%R 1.2 GJUI 15.2 GJPI 99%R 0

SIRE:
RIVER VALLEY MARMIE MY-O-MY-ET
JE840003011049732 GT80K BBR 100 JH1F JH2F 7JE5003
CDCB GPTA 12/01/2016
73%R -549M 0.14% 0F 16%ILE
74%R 0.10% -3P 88CM\$ 65NM\$ 11FM\$ 100GM\$
1.5PL 1.9DPR 1.8CCR -0.7HCR 3.04SCS
AJCA 12/01/2016 ODAUS
GPTAT 70%R 0.4 GJUI 6.6 GJPI 69%R 16

PYRAMID HALLMARK FERNLEAF DAISY-ET 93%
USA 114844808 GT3K BBR 100 JH1C
TATTOO A142 / A142
DHIA HERD # 33-87-0722 CONTROL # 75
1-11 305 2 14420 5.1 731 3.6 517 95DCR 1787C
3-01 305 2 19390 5.0 973 3.6 702 102DCR V 2427C
4-09 240 2 15890 5.5 876 3.4 539 93DCR 1862C
5-08 305 2 20250 4.6 940 3.5 701 98DCR 2422C
305 2X ME AVG 5L 17377M 866F 595P 2057C
PPA 617M 60F 17P / YD -758M 7F -24P
CDCB GPTA 03/07/2017 5RECS 83%R 27%ILE
-608M 7F -13P 15CM\$ 5NM\$ -17FM\$ -50GM\$
1.0PL -1.8DPR -2.5CCR -2.2HCR 2.98SCS
AJCA 03/07/2017 GPTAT 76%R 0.9 GJUI 22.4
GJPI 77%R -17

DAM:
RIVER VALLEY ACT FERNLEAF DAISY-ET
USA 117443668 GT3K BBR 100 JH1C
TATTOO R103 / R103
DHIA HERD # 33-87-0722 CONTROL # 739

2-01	305	3	12740	5.4	693	3.6	460	101DCR	1590C
3-03	300	3	11390	5.6	638	3.3	378	101DCR	1305C
4-04	257	3	13610	4.0	543	3.5	481	101DCR	1536C
5-04	305	3	17350	5.8	1010	3.6	630	103DCR	2178C
305 2X ME AVG	5L	13115M	701F	485P					1646C

3RD MILKING YEARLING, 2007 ALL AMERICAN JR SHOW
RESERVE JR ALL AMERICAN SR 2-YEAR-OLD, 2008
8TH SR 2-YEAR-OLD, 2008 ALL AMERICAN
2ND OVERALL PREMIER PERFORMANCE, 2008 ALL AMERICAN
JR SHOW
4TH SR 3-YEAR-OLD, 2009 ALL AMERICAN OPEN AND JR SHOW
6TH 4-YEAR-OLD, 2010 ALL AMERICAN
4TH SR 3-YEAR-OLD, 2009 CENTRAL NATIONAL
1ST SR 3-YEAR-OLD, 2009 CENTRAL NATIONAL JR SHOW
2ND SR 3-YEAR-OLD, 2009 IL STATE FAIR
1ST 4-YEAR-OLD, 2010 IL STATE FAIR
SIRE: SCHULTZ BROOK HALLMARK GJPI -28 6%ILE

2-06	85%	3-09	87%	4-05	90%	6-09	91%								
ST	SR	DF	RA	RW	RL	FA	FU	RH	RW	UC	UD	TP	TL	RTR	RTS
39	28	42	22	46	22	39	38	42	45	38	35	46	18	42	27

PPA -2438M -29F -73P / YD -2019M -42F -67P
CDCB GPTA 03/07/2017 4RECS 79%R 30%ILE
-684M -16F -24P 14CM\$ 17NM\$ 27FM\$ 9GM\$
3.4PL 0.7DPR 0.0CCR -0.1HCR 2.93SCS
AJCA 03/07/2017 GPTAT 74%R 0.8 GJUI 26.6
GJPI 73%R -20

SISTER(S):
RIVER VALLEY ACTION FERNLEAF D 90%
4-05 305 3 22450 5.3 1179 3.4 765 102DCR 2643C
RIVER VALLEY RENAISSANCE 299-ET 90%
3-04 305 3 17400 4.7 816 3.5 617 102DCR 2133C
RIVER VALLEY RENAISSANCE 301-ET 83%
2-06 305 3 12180 5.9 715 3.8 462 101DCR 1598C

NEXT DAM:
PYR-BUSHLEA FERN DONNA-ET 90%
SIRE: GIPRAT BELLES JADE-ET JPI -26 13%ILE

4TH DAM:
AUS BUSHLEA JUDES FERNLEAF 4



PYRAMID HALLMARK FERNLEAF DAISY-ET
Grandam of Lot 32



RIVER VALLEY ACTION FERNLEAF D
Sister to the Dam of Lot 32



RIVER VALLEY RENAISSANCE 299-ET
Sister to the Dam of Lot 32



LOT 33 KC MONTY FRANCIS USA 119511624

BORN 06/28/2015 TATTOO K235 / K235 PO
FEMALE EFI 5.7%

CARPENTER, ELISE
RUSSELL SPRINGS, KY
270-866-9363

BREEDER & OWNER



MILLERS MAJESTIC HONEY
Sister to the Grandam of Lot 33

PA -820M -31F -29P
-155CM\$ -151NM\$ -140FM\$
2.3PL 1.0DPR 1.7CCR 1.6HCR 3.02SCS
PA TYPE 0.3 JPI 18%R -84
ST SR DF RA RW RL FA
0.5 -0.1 -0.2 H0.5 0.1 P0.5 S0.6
FU RH RUW UC UD TP TL
1.1 0.2 -0.4 0.1 S1.8 C0.5 L0.1

PASTURE BRED FROM: 07/01/2016 DUE AFTER:
04/06/2017 TO
KC MONTY OLEN
USA 119441644
PA -655M -23F -20P
-130CM\$ -129NM\$ -125FM\$
1.5PL 1.4DPR 2.0CCR 1.3HCR 3.01SCS
PA TYPE 0.8 JPI 21%R -63

JR 2-YEAR-OLD

SISTER(S):
MILLERS JADE FRANCINE 84%



MILLERS PATRICK FARRAH
Great-Grandam of Lot 33

SIRE:
RATLIFF ACTION MONTY
USA 117102158
PA -594M -35F -27P
-96CM\$ -82NM\$ -47FM\$
3.1PL 1.0DPR 1.6CCR 2.0HCR 2.99SCS
PA TYPE 1.0 JPI 40%R -51

DAM:
MILLERS JUSTICE FRAN
USA 117492699
TATTOO / M144
DHIA HERD # 61-92-0029 CONTROL # 144

3-05 239 2 8090 6.4 515 4.1 334 89DCR 1157C
305 2X ME AVG 1L 9656M 617F 405P 1403C

3-10 86%
ST SR DF RA RW RL FA FU RH RUW UC UD TP TL RTR RTS
33 34 36 22 36 38 34 36 36 35 22 40 32 16 48 30

PPA -4000M -81F -112P / YD -4323M -88F -122P
CDCB PTA 12/01/2016 1RECS 42%R 5%ILE
-1666M -34F -46P -215CM\$ -220NM\$ -233FM\$ -192GM\$
1.6PL 1.0DPR 1.8CCR 1.1HCR 3.06SCS
AJCA 12/01/2016 PTAT 21%R -0.4 JUI 12.4
JPI 30%R-118

RESERVE GRAND CHAMPION, 2014 KY NATIONAL
3RD SR 2-YEAR-OLD, 2013 IN STATE FAIR

SISTER(S):
MILLERS JADE FAITH 91%
7TH JR 2-YEAR-OLD, 2013 KY STATE FAIR
1ST MILKING SENIOR YEARLING, 2013 IN STATE FAIR



M VOLUNTEER DISCOVERY FOXETTE
Fourth Dam of Lot 33

FOREST GLEN AVERY ACTION-ET
USA 111023978 GTHD BBR 100 JH1F JH2F 7JE590
CDCB GPTA 12/01/2016 23730DAUS 2775HRDS 4%RIP
99%R -347M -0.01% -19F 12%ILE
99%R 0.00% -12P 21CM\$ 23NM\$ 28FM\$ 32GM\$
2.9PL 1.0DPR 0.9CCR 3.0HCR 2.99SCS
AJCA 12/01/2016 12091DAUS
GPTAT 99%R 1.2 GJUI 15.2 GJPI 99%R 0

RATLIFF SAMBO MARCIA 92%
USA 113877676
TATTOO CK / 291
DHIA HERD # 48-14-0191 CONTROL # 109
1-11 305 2 14190 4.6 650 3.3 471 93DCR 1626C
3-06 279 2 16950 3.9 658 3.2 534 91DCR 1789C
4-05 305 2 15300 4.5 689 3.4 526 93DCR 1817C
305 2X ME AVG 3L 17895M 754F 584P 1990C
PPA -2444M -151F -114P / YD -1917M -119F -96P
CDCB PTA 12/01/2016 3RECS 74%R 6%ILE
-841M -50F -41P -212CM\$ -186NM\$ -122FM\$ -171GM\$
3.2PL 1.0DPR 2.3CCR 1.0HCR 2.98SCS
AJCA 12/01/2016 PTAT 61%R 0.7 JUI 13.1
JPI 61%R-101

FUROR JUSTICE
USA 116789796
PA -1704M -52F -51P
-397CM\$ -398NM\$ -400FM\$
0.5PL -0.1DPR 0.8CCR 0.9HCR 3.00SCS
PA TYPE 0.1 JPI 34%R -181

MILLERS JACINTO FONDA
USA 115966338
TATTOO / M123
CDCB PTA 12/01/2016 0RECS 43%R 11%ILE
-1022M -20F -30P -123CM\$ -121NM\$ -117FM\$ -83GM\$
1.3PL 1.4DPR 2.3CCR 1.2HCR 3.10SCS
AJCA 12/01/2016 PTAT 35%R -0.5 JUI 7.6
JPI 38%R -72

3RD 5-YEAR-OLD, 2013 IN STATE FAIR
SIRE: MASON LEMVIG JACINTO-ET GJPI -3 12%ILE

SISTER(S):
MILLERS BERRETTA CERELLE 93%
5-11 305 2 22760 3.8 871 3.5 790 94DCR 2489C
7TH MILKING YEARLING, 2000 ALL AMERICAN
MILLERS MAJESTIC HONEY 93%

GRAND & SENIOR CHAMPION, 2008 KY KOW-A-RAMA
GRAND CHAMPION, 2006 KY KOW-A-RAMA
RESERVE SR CHAMPION, 2005 KY STATE FAIR
1ST 4-YEAR-OLD, 2005 KY STATE FAIR
1ST 4-YEAR-OLD, 2005 IN STATE FAIR
1ST JR 3-YEAR-OLD, 2004 IN STATE FAIR
1ST AGED COW, 2008 KY KOW-A-RAMA
1ST AGED COW, 2008 IN STATE FAIR
1ST AGED COW, 2008 KY STATE FAIR
2ND 4-YEAR-OLD, 2005 CENTRAL NATIONAL
10TH AGED COW, 2007 ALL AMERICAN
10TH 4-YEAR-OLD, 2005 ALL AMERICAN
8TH JR 2-YEAR-OLD, 2003 ALL AMERICAN
MILLERS MAJESTIC FARREN
WINNER, 2006 IN STATE FUTURITY
6TH SUMMER YEARLING, 2005 CENTRAL NATIONAL
MILLERS KAPTAIN FASHION
9TH AGED COW, 2013 ALL AMERICAN
1ST 5-YEAR-OLD, 2012 IN STATE FAIR
1ST 4-YEAR-OLD, 2011 KY STATE FAIR
2ND 4-YEAR-OLD, 2011 IN STATE FAIR
3RD SR 3-YEAR-OLD, 2010 IN STATE FAIR
3RD SR 2-YEAR-OLD, 2009 KY STATE FAIR
5TH SR 2-YEAR-OLD, 2009 IN STATE FAIR

NEXT DAM:
MILLERS PATRICK FARRAH 90%
RESERVE ALL AMERICAN JUNIOR YEARLING, 1994
1ST JR 2-YEAR-OLD, 1995 IN STATE FAIR
2ND JR 2-YEAR-OLD, 1995 KY STATE FAIR
SIRE: NABDON MASTER PATRICK 7R JPI -188 0%ILE

4TH DAM:
M VOLUNTEERS DISCOVERY FOXETTE 90%
2-00 305 2 12590 5.1 645 3.7 465 DHIR 1512C

LOT 34 CLAY HILL CELEBRITY SHEA C41 USA 119950113

BORN 06/27/2015 TATTOO C41 / P2
 FEMALE EFI 8.0%

ARNOLD, JAMES BREEDER & OWNER
 POSEYVILLE, IN
 812-963-9093

PA 390M 12F 8P
 123CM\$ 129NM\$ 142FM\$
 1.4PL 0.7DPR 0.3CCR 0.3HCR 2.97SCS
 PA TYPE 0.5 JPI 36%R 52
 ST SR DF RA RW RL FA
 0.4 -0.3 0.6 L0.9 -0.2 S0.2 L0.3
 FU RH RUW UC UD TP TL
 0.1 0.8 0.5 0.7 S0.1 C0.8 S0.6

WINDY WILLOW MONTANA JACE {6}
 USA 110106571 GTHD BBR 100 JH1C JH2F 7JE535
 CDCB GPTA 12/01/2016 12989DAUS 1933HRDS 4%RIP
 99%R 148M 0.06% 20F 19%ILE
 99%R 0.02% 10P 133CM\$ 119NM\$ 87FM\$ 57GM\$
 0.8PL -1.4DPR -2.9CCR -2.0HCR 2.83SCS
 AJCA 12/01/2016 7785DAUS
 GPTAT 99%R 0.6 GJUI -2.9 GJPI 99%R 38

BRED: 10/07/2016 DUE: 07/13/2017 TO
 JX GABYS MARLO CLEMSON BOY {3}
 USA 119383373 7JE1521
 CDCB GPTA 12/01/2016
 70%R 896M 0.06% 54F 87%ILE
 71%R 0.05% 41P 516CM\$ 491NM\$ 428FM\$ 454GM\$
 4.2PL 0.6DPR 1.7CCR 1.2HCR 2.96SCS
 AJCA 12/01/2016 ODAUS
 GPTAT 71%R 0.7 GJUI 7.4 GJPI 67%R 190
 JR 2-YEAR-OLD

DEERVIEW DECLO GALAXIE 88%
 USA 111102132 JH1C
 TATTOO D1210 / D1210
 DHIA HERD # 61-33-0004 CONTROL # 84
 1-11 305 2 17040 4.1 702 3.5 604 97DCR 1961C
 305 2X ME AVG 1L 22880M 919F 812P 2597C
 PPA 1433M 23F 66P / YD 2005M 44F 89P
 CDCB PTA 12/01/2016 1RECS 81%R 12%ILE
 -242M -22F -7P -111CM\$ -109NM\$ -106FM\$ -91GM\$
 -0.8PL 0.0DPR 0.0CCR 0.6HCR 3.06SCS
 AJCA 12/01/2016 PTAT 72%R 0.8 JUI 10.8
 JPI 75%R -31

SIRE:
 GALAXIES CELEBRITY-ET
 USA 113586152 GT50K BBR 100 JH1C JH2F
 11JE826
 CDCB GPTA 12/01/2016 8301DAUS 720HRDS 6%RIP
 99%R -12M 0.07% 14F 21%ILE
 99%R 0.02% 4P 158CM\$ 148NM\$ 124FM\$ 143GM\$
 1.7PL 0.6DPR 0.0CCR 0.8HCR 2.89SCS
 AJCA 12/01/2016 4916DAUS
 GPTAT 99%R 1.3 GJUI 17.5 GJPI 99%R 59

SCHULTZ RESCUE HEADLINE
 USA 114114336 GTHD BBR 100 JH1F JH2F
 29JE3510
 CDCB GPTA 12/01/2016 8542DAUS 904HRDS 10%RIP
 99%R 926M -0.24% -6F 35%ILE
 99%R -0.10% 12P 224CM\$ 250NM\$ 312FM\$ 245GM\$
 6.2PL 2.3DPR 2.0CCR 0.3HCR 2.96SCS
 AJCA 12/01/2016 4675DAUS
 GPTAT 99%R 0.9 GJUI 9.1 GJPI 99%R 91

DAM:
 CLAY HILL SHELLI
 USA 117870756
 TATTOO A54 /
 DHIA HERD # 32-65-0002 CONTROL # 87
 2-00 305 2 19570 4.0 776 3.2 636 96DCR 2120C
 3-01 305 2 22700 4.0 897 3.4 774 96DCR 2507C
 4-03 222 2 13080 4.1 534 3.3 430 90DCR 1448C
 305 2X ME AVG 3L 21487M 862F 719P 2374C
 2-03 76% 3-05 83%
 ST SR DF RA RW RL FA FU RH RUW UC UD TP TL RTR RTS
 38 28 34 29 35 32 27 34 46 40 25 27 35 23 46 32
 PPA 3605M 83F 72P / YD 2637M 53F 49P
 CDCB PTA 12/01/2016 3RECS 54%R 52%ILE
 791M 10F 12P 87CM\$ 109NM\$ 160FM\$ 110GM\$
 1.1PL 0.8DPR 0.6CCR -0.2HCR 3.04SCS
 AJCA 12/01/2016 PTAT 47%R -0.3 JUI -3.2
 JPI 46%R 44

CLAY HILL MAXXUM SUNSET 79%
 USA 116611576
 TATTOO E60 /
 DHIA HERD # 32-65-0002 CONTROL # 99
 2-01 305 2 17070 4.9 835 3.3 568 96DCR 1961C
 3-05 305 2 18190 4.9 885 3.6 654 97DCR 2261C
 4-08 293 2 18080 4.3 783 3.8 681 96DCR 2199C
 5-09 305 2 22390 4.0 893 3.3 746 97DCR 2460C
 6-09 283 2 19640 4.9 966 3.7 723 95DCR 2500C
 305 2X ME AVG 5L 20117M 913F 708P 2386C
 PPA 2080M 87F 42P / YD 903M 46F 18P
 CDCB PTA 12/01/2016 5RECS 58%R 23%ILE
 179M 14F 4P -21CM\$ -18NM\$ -11FM\$ -24GM\$
 -1.8PL -0.8DPR -1.0CCR -0.6HCR 3.02SCS
 AJCA 12/01/2016 PTAT 48%R -1.4 JUI -6.7
 JPI 48%R -5
 SIRE: DEN-KEL HEINO MAXXUM-P-ET GJPI -76 5%ILE

SISTER(S):
 CLAY HILL SUNNI 88%
 2-01 305 2 13950 5.2 724 3.9 546 93DCR 1890C

SISTER(S):
 CLAY HILL SUNRISE 79%
 4-11 294 2 21910 4.0 881 3.4 740 92DCR 2433C
 CLAY HILL MECCA SUNRIS 88%
 5-04 305 2 20350 5.2 1058 3.7 756 97DCR 2615C
 NEXT DAM:
 CLAY HILL PARAMOUNT SUNSET 87%
 6-06 305 2 21050 3.8 804 3.4 719 98DCR 2283C
 SIRE: ROCK ELLA PARAMOUNT-ET GJPI 5 12%ILE

4TH DAM:
 CLAY HILL GLENWOOD SABER {6} 80%
 5-05 305 2 19550 4.2 818 4.1 802 94DCR 2428C



LOT 35 CLAY HILL LEGAL SHARE C40 USA 119950104

BORN 06/26/2015 TATTOO C40 / P5
FEMALE EFI 8.3%

ARNOLD, JAMES BREEDER & OWNER
POSEYVILLE, IN
812-963-9093

PA 132M 5F 14P
203CM\$ 185NM\$ 142FM\$
2.5PL 1.1DPR 2.0CCR 2.7HCR 2.98SCS
PA TYPE 0.7 JPI 36%R 86
ST SR DF RA RW RL FA
-0.2 0.4 0.1 H0.9 -0.2 S0.2 S0.3
FU RH RUW UC UD TP TL
1.1 0.1 0.1 0.4 S1.7 C1.2 S0.5

ISDK Q IMPULS
JEDNK000000301592 GTHD BBR 100 JH1F JH2F 236JE3
CDCB GPTA 12/01/2016 31907DAUS 3029HRDS 4%RIP
99%R -7M 0.18% 36F 36%ILE
99%R 0.12% 24P 302CM\$ 264NM\$ 172FM\$ 281GM\$
1.3PL 1.4DPR 2.5CCR 0.2HCR 3.10SCS
AJCA 12/01/2016 17477DAUS
GPTAT 99%R -0.3 GJUI -1.4 GJPI 99%R 101

BRED: 10/26/2016 DUE: 08/01/2017 TO
AHLEM NIKON-P
USA 071199770 29JE3870
CDCB GPTA 12/01/2016 431DAUS 54HRDS 95%RIP
97%R 295M 0.25% 65F 74%ILE
98%R 0.11% 33P 450CM\$ 412NM\$ 319FM\$ 350GM\$
2.3PL -0.9DPR -0.7CCR -1.3HCR 3.09SCS
AJCA 12/01/2016 71DAUS
GPTAT 89%R 1.3 GJUI 18.8 GJPI 91%R 153
JR 2-YEAR-OLD

WOODSTOCK LEMVIG LINDY 90%
USA 111360167
TATTOO W505 / W505
DHIA HERD # 93-34-0279 CONTROL # 4505
1-11 305 2 15040 4.9 736 3.9 586 100DCR 1992C
3-01 305 2 21290 4.6 989 3.8 802 89DCR 2696C
305 2X ME AVG 2L 20374M 964F 784P 2632C
PPA -1888M -26F -12P / YD -1669M -21F -10P
CDCB PTA 12/01/2016 2RECS 77%R 30%ILE
-392M -8F -3P 33CM\$ 17NM\$ -19FM\$ 31GM\$
0.3PL 0.2DPR 0.8CCR 2.3HCR 2.98SCS
AJCA 12/01/2016 PTAT 67%R 0.7 JUI 17.3
JPI 71%R 14

SIRE:
TOLLENAARS IMPULS LEGAL 233-ET
USA 061929249 GTHD BBR 100 JH1C JH2F 29JE3506
CDCB GPTA 12/01/2016 10178DAUS 1074HRDS 13%RIP
99%R 297M -0.05% 5F 29%ILE
99%R 0.03% 16P 217CM\$ 205NM\$ 176FM\$ 207GM\$
2.8PL 0.8DPR 2.0CCR 3.8HCR 3.01SCS
AJCA 12/01/2016 4712DAUS
GPTAT 99%R 0.9 GJUI 19.6 GJPI 99%R 96

TOLLENAARS IMPULS LEGAL 233-ET
USA 061929249 GTHD BBR 100 JH1C JH2F 29JE3506
CDCB GPTA 12/01/2016 10178DAUS 1074HRDS 13%RIP
99%R 297M -0.05% 5F 29%ILE
99%R 0.03% 16P 217CM\$ 205NM\$ 176FM\$ 207GM\$
2.8PL 0.8DPR 2.0CCR 3.8HCR 3.01SCS
AJCA 12/01/2016 4712DAUS
GPTAT 99%R 0.9 GJUI 19.6 GJPI 99%R 96

DAM:
CLAY HILL SILI
USA 118273169
TATTOO B7 /
DHIA HERD # 32-65-0002 CONTROL # 57
1-11 305 2 13880 4.8 672 4.0 554 95DCR 1846C
305 2X ME AVG 2L 16078M 794F 634P 2142C
2-01 81%
ST SR DF RA RW RL FA FU RH RUW UC UD TP TL RTR RTS
39 27 28 25 28 25 22 32 39 28 31 36 29 25 35 27
PPA -232M 17F 26P / YD -98M 12F 36P
CDCB PTA 12/01/2016 2RECS 52%R 67%ILE
-33M 5F 12P 189CM\$ 165NM\$ 107FM\$ 177GM\$
2.1PL 1.4DPR 2.0CCR 1.5HCR 2.94SCS
AJCA 12/01/2016 PTAT 46%R 0.4 JUI 11.8
JPI 45%R 76

CLAY HILL JACE SAMI 77%
USA 117272316
TATTOO A14 /
DHIA HERD # 32-65-0002 CONTROL # 47
1-11 305 2 13230 4.6 603 3.7 490 95DCR 1644C
2-11 284 2 11630 5.5 645 4.1 476 96DCR 1648C
305 2X ME AVG 2L 15504M 770F 600P 2039C
PPA -1386M 14F -14P / YD -1089M 9F -11P
CDCB PTA 12/01/2016 2RECS 58%R 47%ILE
-326M 3F 0P 112CM\$ 91NM\$ 43FM\$ 107GM\$
1.7PL 1.6DPR 1.4CCR -0.9HCR 2.88SCS
AJCA 12/01/2016 PTAT 49%R -0.2 JUI 1.7
JPI 48%R 30

SISTER(S):
CLAY HILL SKYLER 86%
2-03 305 2 16300 5.1 835 3.8 627 95DCR 2170C

SIRE: ALTAMONT MH FANTOM GJPI 33 18%ILE
NEXT DAM:
CLAY HILL JACE SHAY {6} 76%
2-11 305 2 17010 4.6 786 3.8 651 98DCR 2162C
SIRE: WINDY WILLOW MONTANA JACE {6}
GJPI 38 19%ILE

4TH DAM:
CLAY HILL MANNIX SHANA {5} 80%
4-04 305 2 23330 4.4 1020 3.3 772 94DCR 2666C



KIMBLES CRISSY, E-92%
Sister to the Grandam of Lot 36

LOT 36 GILLETTE MITZI USA 119737426

BORN 06/25/2015 TATTOO / M150 PO
FEMALE EFI 4.3%

RIDER, MICHAEL HARDY BREEDER & OWNER
UPTON, KY
270-369-0157

PA -1487M -54F -44P
-338CM\$ -338NM\$ -335FM\$
-0.1PL 0.9DPR 1.2CCR 0.5HCR 3.06SCS
PA TYPE 0.2 JPI 13%R -142
ST SR DF RA RW RL FA
1.2 0.6 -0.9 H1.4 1.0 P1.0 S0.7
FU RH RUW UC UD TP TL
1.5 -0.3 -0.7 -0.4 S1.8 C0.3 L0.1

BUDJON-VAIL SULTAN GATOR-ET
USA 115582136 GT50K BBR 100 JH1C JH2F 94JE3605
CDCB GPTA 12/01/2016 400DAUS 214HRDS 13%RIP
96%R -1061M 0.09% -35F 1%ILE
97%R 0.05% -29P -346CM\$ -348NM\$ -351FM\$ -330GM\$
-3.0PL -0.9DPR -1.2CCR -1.3HCR 3.14SCS
AJCA 12/01/2016 279DAUS
GPTAT 94%R 1.1 GJUI 12.4 GJPI 93%R -125

PASTURE BRED FROM: 06/01/2016 DUE AFTER:
03/07/2017 TO
RIVER VALLEY KOOP 736-ET
JE840003012423797
CDCB GPTA 03/07/2017
71%R -990M 0.11% -26F 3%ILE
72%R 0.10% -18P -224CM\$ -240NM\$ -280FM\$ -255GM\$
-2.1PL -1.8DPR -2.1CCR 0.2HCR 3.14SCS
AJCA 03/07/2017 ODAUS
GPTAT 68%R 1.0 GJUI 16.0 GJPI 67%R -83

KAN DO CINDY (TWIN) 82%
USA 117643376
TATTOO / M167
PA -1596M -79F -56P
-478CM\$ -465NM\$ -432FM\$
-1.0PL 1.6DPR 1.9CCR 1.7HCR 3.02SCS
PA TYPE -0.4 JPI 26%R -185

JR 2-YEAR-OLD

SV DUAISEOIR HARVARD-ET
USA 115730810
PA -1749M -57F -49P
-336CM\$ -341NM\$ -354FM\$
0.9PL 0.4DPR 0.6CCR 0.1HCR 3.05SCS
PA TYPE 0.0 JPI 42%R -148

SISTER(S):
SHOWDOWN MABLE 83%

FUROR SOCKS 90%
USA 112729466
TATTOO / E38
DHIA HERD # 61-11-0010 CONTROL # 57
2-04 259 2 7250 4.8 345 3.7 270 88DCR 926C
3-02 283 2 9900 5.2 515 3.9 389 93DCR 1346C
4-03 305 2 12190 5.4 654 4.0 492 93DCR 1703C
5-06 305 2 12200 5.2 631 3.8 459 94DCR 1588C
6-10 269 2 10470 5.3 551 3.9 408 95DCR 1412C
8-02 305 2 13030 4.6 601 3.7 478 96DCR 1624C
305 2X ME AVG 6L 11552M 584F 446P 1535C
PPA -3539M -85F -89P / YD -3283M -93F -91P
CDCB PTA 12/01/2016 5RECS 52%R 6%ILE
-1542M -45F -44P -193CM\$ -197NM\$ -204FM\$ -144GM\$
2.8PL 2.4DPR 3.5CCR 1.4HCR 3.03SCS
AJCA 12/01/2016 PTAT 43%R 0.0 JUI 6.0
JPI 44%R-108
SIRE: GIPRAT BELLES JADE-ET GJPI -26 13%ILE

SIRE:
GATORS GILLETTE
USA 119255599
PA -1328M -57F -42P
-412CM\$ -407NM\$ -392FM\$
-2.0PL 0.4DPR 0.3CCR 0.2HCR 3.08SCS
PA TYPE 0.4 JPI 30%R -155

DAM:
HARVARD MOLLY
USA 118116778
TATTOO / M244
1-07 305 2 14842 4.5 664 3.6 527 DHIR 1793C
2-09 305 2 14256 4.3 606 3.6 513 DHIR 1681C
3-10 176 2 9092 4.3 394 3.5 316 RIP
15142 644 524 PME

PA -1646M -51F -46P
-264CM\$ -269NM\$ -279FM\$
1.8PL 1.4DPR 2.1CCR 0.7HCR 3.04SCS
PA TYPE 0.0 JPI 22%R -128
2ND SENIOR YEARLING, 2013 KY STATE FAIR
6TH SENIOR YEARLING, 2013 INTERNATIONAL JERSEY SHOW
1ST SENIOR CALF, 2012 KY STATE FAIR
9TH SENIOR CALF, 2012 ALL AMERICAN

SISTER(S):
KAN DO GLADYS 86%

SISTER(S):
MAJORS HARRIET 88%
KIMBLES CRISSY 92%
3-06 270 2 13760 4.5 622 3.4 465 87DCR 1606C
RESERVE SENIOR & RESERVE GRAND CHAMPION, 2009
SOUTHWESTERN EXPO
2ND PLACE, 2008 KY STATE FAIR FUTURITY
SENIOR & GRAND CHAMPION, 2008 IN STATE FAIR
2ND 4-YEAR-OLD, 2009 SOUTHWESTERN EXPO
8TH SR 3-YEAR-OLD, 2008 CENTRAL NATIONAL
DAKATO MILO
1ST SUMMER YEARLING, 2009 KY STATE FAIR

NEXT DAM:
RENAISSANCE LISA 86%
2-01 305 2 12790 4.3 544 3.5 446 92DCR 1449C
SIRE: HOLLYLANE RENAISSANCE JPI -161 1%ILE

4TH DAM:
MAXIMA AMY 91%



AVONLEA RENAISSANCE MISCHIEF, VG 88 (CAN)
Fourth Dam of Lot 37



AVONLEA MISCHIEFS MAGNOLIA, SUP-EX 92-4E (CAN)
Sister to the Great-Grandam of Lot 37

LOT 37 CUMBERLANDS M&M MONTY USA 119715907

BORN 06/20/2015 TATTOO / A54
FEMALE EFI 5.8%

ADKINS, TED
RUSSELL SPRINGS, KY
270-866-5515

BREEDER & OWNER

BRED: 07/06/2016 DUE: 04/11/2017 TO
RIVER VALLEY SPICE SHUT OUT-ET
JE840003013097952 7JE5023
CDCB GPTA 12/01/2016
74%R -1183M 0.21% -17F 4%ILE
74%R 0.09% -25P -149CM\$ -162NM\$ -193FM\$ -160GM\$
-0.5PL -1.0DPR 0.2CCR 1.1HCR 3.17SCS
AJCA 12/01/2016 ODAUS
GPTAT 72%R 1.2 GJUI 23.9 GJPI 70%R -70

BRED USING SEXED SEMEN
JR 2-YEAR-OLD

FOREST GLEN AVERY ACTION-ET
USA 111023978 GTHD BBR 100 JH1F JH2F 7JE590
CDCB GPTA 12/01/2016 23730DAUS 2775HRDS 4%RIP
99%R -347M -0.01% -19F 12%ILE
99%R 0.00% -12P 21CM\$ 23NM\$ 28FM\$ 32GM\$
2.9PL 1.0DPR 0.9CCR 3.0HCR 2.99SCS
AJCA 12/01/2016 12091DAUS
GPTAT 99%R 1.2 GJUI 15.2 GJPI 99%R 0

RATLIFF SAMBO MARCIA 92%

USA 113877676
TATTOO CK / 291
DHIA HERD # 48-14-0191 CONTROL # 109
1-11 305 2 14190 4.6 650 3.3 471 93DCR 1626C
3-06 279 2 16950 3.9 658 3.2 534 91DCR 1789C
4-05 305 2 15300 4.5 689 3.4 526 93DCR 1817C
305 2X ME AVG 3L 17895M 754F 584P 1990C
PPA -2444M -151F -114P / YD -1917M -119F -96P
CDCB PTA 12/01/2016 3RECS 74%R 6%ILE
-841M -50F -41P -212CM\$ -186NM\$ -122FM\$ -171GM\$
3.2PL 1.0DPR 2.3CCR 1.0HCR 2.98SCS
AJCA 12/01/2016 PTAT 61%R 0.7 JUI 13.1
JPI 61%R-101

SIRE:
RATLIFF ACTION MONTY
USA 117102158
PA -594M -35F -27P
-96CM\$ -82NM\$ -47FM\$
3.1PL 1.0DPR 1.6CCR 2.0HCR 2.99SCS
PA TYPE 1.0 JPI 40%R -51

DAM:
AVONLEA BILKERS MADE BY FIRE
JECAN000011563530
TATTOO / 510Z

AVONLEA CF GT BALLS OF FIRE-ET
JECAN000010989464 GT50K BBR 100 JH1F JH2F 7JE1124
CDCB GPTA 12/01/2016 893DAUS 402HRDS 23%RIP
98%R -714M 0.11% -12F 9%ILE
98%R 0.10% -6P -33CM\$ -56NM\$ -110FM\$ -83GM\$
1.5PL -0.8DPR -0.6CCR 2.0HCR 3.12SCS
AJCA 12/01/2016 525DAUS
GPTAT 97%R 0.7 GJUI 4.9 GJPI 95%R -20

AVONLEA JACKKNIFE MISTY VG 87 (CAN)

JECAN000010989488
1-11 297 2 10741 4.9 523 3.6 386 CAN 1335C
SIRE: HOLLYLANE JEWELS JACKKNIFE-ET
GJPI -266 0%ILE

NEXT DAM:
AVONLEA MISCHIEF MOONLIGHT-ET GP 83 (CAN)
3-03 222 2 11453 5.0 576 3.8 439 CAN 1519C
SIRE: BONNYBURN ALI WHISTLER JPI -193 0%ILE

4TH DAM:
AVONLEA RENAISSANCE MISCHIEF VG 88 (CAN)
3-01 305 2 16445 4.6 752 3.8 626 CAN 2073C
NOMINATED ALL CANADIAN JR 3-YEAR-OLD, 1999
NOMINATED ALL CANADIAN JR 2-YEAR-OLD, 1998
1ST WORLD JERSEY FUTURITY, 1999 WORLD DAIRY EXPO
4TH JR 3-YEAR-OLD, 1999 WORLD DAIRY EXPO



SA-FIRE HIRED GUNS BLAZE, E-93%
Grandam of Lot 38

LOT 38 TJ CLASSIC TEQUILA BROOKE USA 119503861

BORN 06/02/2015 TATTOO TJ67 / TJ67 P0
FEMALE EFI 4.2%

TJ CLASSIC JERSEYS & MYERS JER BREEDER & OWNER
ANSONIA, OH
937-621-1335

PA -1512M -40F -36P
-298CM\$ -309NM\$ -335FM\$
-0.8PL -0.7DPR -1.5CCR -0.5HCR 3.22SCS
PA TYPE 1.0 JPI 34%R -125
ST SR DF RA RW RL FA
2.4 0.8 0.2 H1.0 1.1 P1.0 S0.7
FU RH RUW UC UD TP TL
2.0 0.7 0.2 0.2 S3.0 C1.1 L0.7

GIL-BAR SPARKLER PRIMETIME
USA 000663520 36JE23
CDCB PTA 12/01/2016 143DAUS 42HRDS 3%RIP
95%R -1925M 0.24% -48F 0%ILE
96%R 0.10% -52P -383CM\$ -393NM\$ -415FM\$ -388GM\$
-0.9PL -0.8DPR -1.7CCR -1.9HCR 3.03SCS
AJCA 12/01/2016 60DAUS
PTAT 88%R 0.6 JUI 15.4 JPI 91%R -174

PASTURE BRED FROM: 09/01/2016 DUE AFTER:
06/07/2017 TO
TJ/RV VERA SHOWDOWN 1473-ET
JE840003126479176
CDCB GPTA 03/07/2017
68%R -1060M 0.12% -27F 3%ILE
70%R 0.10% -20P -186CM\$ -203NM\$ -242FM\$ -208GM\$
-0.7PL -0.9DPR -1.3CCR -1.0HCR 3.17SCS
AJCA 03/07/2017 ODAUS
GPTAT 67%R 1.3 GJUI 16.3 GJPI 64%R -79

PLEASANT NOOK SAMBO TEAL 94%
JECAN000010202602
TATTOO D8W / 8J
3-11 305 2 17540 5.3 923 3.5 615 94DCR 2125C
5-00 305 3 19040 5.2 990 3.5 662 94DCR 2288C
6-06 305 2 21960 5.9 1287 3.4 755 94DCR 2609C
8-00 305 2 25000 6.0 1501 3.5 869 95DCR 3003C
305 2X ME AVG 6L 19008M 1065F 676P 2335C
PA -1101M -26F -32P
-238CM\$ -238NM\$ -238FM\$
-1.0PL -0.2DPR 0.9CCR 0.4HCR 3.09SCS
PA TYPE 0.5 JPI 39%R -100

SIRE:
TOWER VUE PRIME TEQUILA-ET
USA 114816452 GTHD BBR 100 JH1F JH2F 76JE156
CDCB PTA 12/01/2016 2617DAUS 919HRDS 16%RIP
99%R -1618M 0.27% -29F 0%ILE
99%R 0.11% -38P -403CM\$ -412NM\$ -434FM\$ -471GM\$
-3.2PL -4.1DPR -5.2CCR -1.8HCR 3.32SCS
AJCA 12/01/2016 1870DAUS
GPTAT 99%R 1.5 GJUI 25.6 GJPI 98%R -167

ROCK ELLA BW VIVITAR
JECAN000010219535
CDCB PTA 12/01/2016 71DAUS 47HRDS 16%RIP
83%R -1865M 0.12% -68F 1%ILE
83%R 0.13% -45P -322CM\$ -340NM\$ -380FM\$ -273GM\$
0.6PL 2.1DPR 1.2CCR 0.3HCR 3.10SCS
AJCA 12/01/2016 18DAUS
PTAT 58%R 0.3 JUI 21.4 JPI 69%R -136

DAM:
TJ CLASSIC VIVITAR BREE
USA 118103947
TATTOO TJ37 / TJ37
DHIA HERD # 32-57-0002 CONTROL # 4
2-04 86% 3-02 90% 4-08 92%
ST SR DF RA RW RL FA FU RH RUW UC UD TP TL RTR RTS
43 38 45 19 43 28 30 41 41 36 27 35 37 31 33 32
PPA -2047M -99F -42P / YD -1544M -95F -27P
CDCB PTA 12/01/2016 1RECS 46%R 5%ILE
-1406M -51F -33P -192CM\$ -205NM\$ -235FM\$ -137GM\$
1.6PL 2.7DPR 2.2CCR 0.8HCR 3.12SCS
AJCA 12/01/2016 PTAT 34%R 0.5 JUI 19.9
JPI 36%R -83
5TH 4-YEAR-OLD, 2016 ALL AMERICAN JR SHOW
2ND 4-YEAR-OLD, 2016 IN STATE FAIR
4TH JR 3-YEAR-OLD, 2015 IN STATE FAIR
4TH JR 3-YEAR-OLD, 2015 OH STATE FAIR
3RD JR 2-YEAR-OLD, 2014 KY STATE FAIR

SA-FIRE HIRED GUNS BLAZE 93%
USA 116415406
TATTOO SF10 / SF10
DHIA HERD # 31-19-0005 CONTROL # 17
3-09 261 2 13280 4.3 572 3.6 479 80DCR 1579C
4-09 305 2 19250 3.9 752 3.5 677 80DCR 2142C
305 2X ME AVG 4L 16349M 713F 579P 1915C
PPA -346M -1F 13P / YD -1064M -25F -14P
CDCB PTA 12/01/2016 3RECS 54%R 11%ILE
-1119M -30F -26P -109CM\$ -118NM\$ -139FM\$ -66GM\$
1.8PL 2.0DPR 3.4CCR 1.4HCR 3.16SCS
AJCA 12/01/2016 PTAT 41%R 0.6 JUI 16.0
JPI 46%R -55
RESERVE SENIOR & RESERVE GRAND CHAMPION, 2013 OH STATE FAIR
1ST 4-YEAR-OLD & BU, 2013 OH STATE FAIR
RESERVE SENIOR CHAMPION & 2ND 4-YEAR-OLD, 2013 KY STATE FAIR
INTERMEDIATE CHAMPION, 2012 KY STATE FAIR
3RD SR 3-YEAR-OLD, 2012 ALL AMERICAN JR SHOW
2ND SR 3-YEAR-OLD & BU, 2012 OH STATE FAIR
2ND SR 2-YEAR-OLD, 2011 OH STATE FAIR
7TH SR 2-YEAR-OLD, 2011 ALL AMERICAN & CENTRAL NATIONAL
3RD MILKING YEARLING, 2010 CENTRAL NATIONAL
5TH MILKING YEARLING, 2010 ALL AMERICAN
SIRE: SV JADE HIRED GUN-ET GJPI -48 9%ILE

SISTER(S):
VERBATIM BLAIR OF TJ CLASSIC 80%
2-09 305 3 17190 5.3 908 3.6 612 90DCR 2116C

NEXT DAM:
SA-FIRE TIGERS BRANDY 86%
1-10 240 2 8700 4.4 385 3.7 323 96DCR 1064C
SIRE: TALLYS REN TIGER GJPI -63 8%ILE

4TH DAM:
GENTEEL BARBARA 89%
6-02 305 2 19600 5.4 1065 3.5 693 20DCR 2395C



LOT 39 GENTRY BEACON MORGAN {6} USA 119587991

BORN 06/02/2015 TATTOO L17 /
FEMALE EFI 3.0%

LOWE MAX, PENNINGTON TAYLOR AN BREEDER & OWNER
PLAINFIELD, IN
317-839-4991

BRED: 08/26/2016 DUE: 06/01/2017 TO
ARETHUSA ACTION VERB-ET
USA 116773908 94JE3750
CDCB GPTA 12/01/2016 168DAUS 103HRDS 22%RIP
94%R -1256M 0.24% -16F 7%ILE
94%R 0.11% -24P -68CM\$ -90NM\$ -144FM\$ -36GM\$
0.8PL 2.1DPR 1.7CCR 1.2HCR 3.05SCS
AJCA 12/01/2016 115DAUS
GPTAT 89%R 1.0 GJUI 8.4 GJPI 90%R -50
JR 2-YEAR-OLD

IMPRESSIVE INDIANA-ET
USA 112391117 138JE3163
CDCB PTA 12/01/2016 157DAUS 81HRDS 4%RIP
94%R -1398M -0.05% -76F 0%ILE
95%R 0.00% -50P -548CM\$ -525NM\$ -471FM\$ -396GM\$
-3.1PL 2.2DPR 2.6CCR 3.3HCR 3.31SCS
AJCA 12/01/2016 124DAUS
PTAT 90%R 0.7 JUI 7.0 JPI 88%R -196

VANDENBERG AMEDEO GORGEOUS EX 97-3E (CAN)

JECAN000008252544
TATTOO 8252544/
3-01 305 2 15993 5.3 851 3.9 617 CAN 2136C
4-05 305 2 20804 5.8 1215 4.0 838 CAN 2902C
6-01 305 2 22952 5.5 1272 4.1 942 CAN 3263C
8-02 305 2 23278 6.0 1394 3.8 891 CAN 3084C
CDCB PTA 12/01/2016 ORECS 84%R 3%ILE
-1758M -32F -50P -270CM\$ -277NM\$ -292FM\$ -261GM\$
0.1PL -0.1DPR -0.2CCR 1.6HCR 2.94SCS
AJCA 12/01/2011 PTAT 37%R 0.5 JUI 16.0
JPI 68%R-133

SIRE:
RAPID BAY INDIANA GENTRY-ET
JECAN000105762718 91JE5424
CDCB PTA 12/01/2016 38DAUS 26HRDS 71%RIP
78%R -1273M 0.12% -38F 1%ILE
80%R 0.03% -40P -335CM\$ -326NM\$ -303FM\$ -265GM\$
-1.7PL 0.6DPR 0.8CCR 2.4HCR 3.23SCS
AJCA 12/01/2016 21DAUS
PTAT 64%R 0.7 JUI 17.4 JPI 63%R -131

DAM:
BEACON EASTER LILY {5}
USA 118481966
TATTOO / WJ2

PERFECT BEACON
USA 117475577

PREDESTINATION PRIDE PANSY {4}
USA 117723205
TATTOO / WF8
SIRE: PREDESTINATION PRIDE

NEXT DAM:
PERIMETER FLOWER {3}
SIRE: BAYCROFT PERIMETER ROCKY

4TH DAM:
LL GUSTAR FLOWER {2}

LOT 40 HEDGEBROOK CHUCK VENUS USA 119611490

BORN 05/27/2015 TATTOO / HB278 P2
 FEMALE EFI 7.1%

JERSEY EXPORT VENTURE OWNER
 REYNOLDSBURG, OH

PA -2M 16F 7P
 169CM\$ 153NM\$ 115FM\$
 2.1PL -0.3DPR -0.3CCR 0.1HCR 2.87SCS
 PA TYPE -0.1 JPI 31%R 51
 ST SR DF RA RW RL FA
 0.1 0.1 -0.1 L0.5 -0.1 S0.1 S0.3
 FU RH RUW UC UD TP TL
 0.1 -0.4 -0.1 0.1 S0.3 W0.1 S0.5

HEDGEBROOK FARM YOGURT INC BREEDER
 WINCHESTER, VA

PASTURE BRED FROM: 06/20/2016 DUE AFTER:
 03/26/2017 TO
 UR HEDGEBROOK COBALT NATE
 USA 119893834
 PA -170M 13F 4P
 157CM\$ 139NM\$ 96FM\$
 2.2PL -0.4DPR 0.4CCR 0.5HCR 2.88SCS
 PA TYPE 0.4 JPI 31%R 46
 JR 2-YEAR-OLD

SUNSET CANYON DOMINICAN-ET
 USA 117013483 GT50K BBR 100 JH1F JH2F 1J1E770
 CDCB GPTA 12/01/2016 5177DAUS 464HRDS 12%RIP
 99%R 500M 0.08% 41F 55%ILE
 99%R 0.02% 22P 366CM\$ 352NM\$ 317FM\$ 340GM\$
 4.1PL 1.6DPR 0.8CCR 3.6HCR 2.93SCS
 AJCA 12/01/2016 1460DAUS
 GPTAT 99%R -0.4 GJUI -1.4 GJPI 99%R 130

SHAN-MAR LEGACY CARISSA-ET 86%
 USA 067100355 GT3K BBR 100 JH1F
 DHIA HERD # 23-03-0154 CONTROL # 355
 2-03 305 2 18980 5.1 971 3.8 726 101DCR 2512C
 3-09 273 2 21630 5.2 1130 3.8 814 101DCR 2816C
 305 2X ME AVG 2L 23284M 1198F 892P 3086C
 PPA 2883M 221F 155P / YD 2118M 155F 119P
 CDCB GPTA 03/07/2017 2RECS 84%R 91%ILE
 376M 24F 23P 299CM\$ 277NM\$ 223FM\$ 252GM\$
 2.5PL 0.3DPR 0.0CCR 0.5HCR 2.91SCS
 AJCA 03/07/2017 GPTAT 76%R 1.0 GJUI 9.3
 GJPI 77%R 110

SISTER(S):
 HEDGEBROOK COBALT VELVET
 SELLING AS LOT 16

SIRE:
 SHAN-MAR DOMINICAN CHUCK-ET
 USA 067108026 GT80K BBR 100 JH1F JH2F
 1J1E846
 CDCB GPTA 12/01/2016 191DAUS 14HRDS 92%RIP
 95%R 23M 0.21% 41F 65%ILE
 95%R 0.07% 14P 414CM\$ 386NM\$ 319FM\$ 331GM\$
 5.5PL 0.3DPR 0.2CCR 1.3HCR 2.82SCS
 AJCA 12/01/2016 7DAUS
 GPTAT 78%R 0.3 GJUI 8.6 GJPI 88%R 123

SLYE HOLLOW MILITIA JAROD
 USA 115471522 GT50K BBR 100 JH1F JH2F 1J1E709
 CDCB GPTA 12/01/2016 77DAUS 41HRDS 1%RIP
 92%R -207M 0.08% 7F 11%ILE
 92%R 0.02% -4P -29CM\$ -37NM\$ -55FM\$ -29GM\$
 -1.1PL 0.2DPR -0.3CCR -1.2HCR 2.89SCS
 AJCA 12/01/2016 22DAUS
 GPTAT 82%R -1.0 GJUI -15.4 GJPI 88%R -23

DAM:
 HEDGEBROOK WILSON VICTORY
 USA 055578833
 TATTOO / HB244
 DHIA HERD # 52-33-0027 CONTROL # 244
 3-03 305 2 19100 3.5 672 3.6 693 97DCR 2039C
 305 2X ME AVG 2L 17167M 640F 614P 1876C
 2-02 83% 3-04 88%
 ST SR DF RA RW RL FA FU RH RUW UC UD TP TL RTR RTS
 40 30 35 27 37 28 37 43 39 37 35 34 35 28 45 30

HEDGEBROOK BOSTON VIDALIA 88%
 USA 052834427
 TATTOO HB190 /
 DHIA HERD # 52-33-0027 CONTROL # 190
 4-00 305 2 9720 4.3 414 3.4 328 96DCR 1116C
 305 2X ME AVG 2L 7274M 335F 260P 888C
 CDCB PTA 12/01/2016 0RECS 37%R 11%ILE
 -218M -16F -7P -120CM\$ -122NM\$ -125FM\$ -131GM\$
 -0.9PL -1.0DPR 0.1CCR -1.0HCR 2.92SCS
 PA TYPE -1.0 JUI JPI 33%R -54
 SIRE: AMITYS BOLD BOSTON GJPI -21 9%ILE

PPA 1322M -9F 41P / YD 857M -21F 28P
 CDCB PTA 12/01/2016 2RECS 46%R 14%ILE
 -27M -9F 0P -77CM\$ -81NM\$ -90FM\$ -88GM\$
 -1.3PL -0.8DPR -0.8CCR -1.2HCR 2.92SCS
 AJCA 12/01/2016 PTAT 34%R -0.4 JUI -5.2
 JPI 37%R -22

SISTER(S):
 HEDGEBROOK LEXICON VISTA 85%

NEXT DAM:
 BENT CREEK VIXEN 72%
 6-01 305 2 15570 4.7 737 3.8 589 92DCR 1997C
 SIRE: INSPECTOR-ET JPI -30 12%ILE

4TH DAM:
 BENT CREEK GALAX VIDALIA 74%
 2-07 305 2 12450 5.6 691 3.9 491 99DCR 1598C



LOT 41 STARWISCHER CONNOISSER BAMBI USA 119779097

BORN 04/26/2015 TATTOO SW67 / PO
 FEMALE EFI 5.1%

STARWISCHER JERSEYS/STARKEY ET BREEDER & OWNER
 MECHANICSBURG, OH

PA -1364M -47F -41P
 -291CM\$ -292NM\$ -294FM\$
 -0.1PL 0.9DPR 0.6CCR 0.3HCR 3.00SCS
 PA TYPE 0.4 JPI 25%R -116
 ST SR DF RA RW RL FA
 0.7 0.6 -0.5 H0.7 0.9 P0.8 S0.6
 FU RH RUW UC UD TP TL
 1.3 -0.3 -0.4 0.0 S1.7 C0.6 L0.3

GLENHOLME COUNCILLER
 JECAN00000139361 GT50K BBR 100 JH1F JH2F 71JE158
 CDCB GPTA 12/01/2016 2993DAUS 1090HRDS 3%RIP
 99%R -1158M 0.12% -32F 4%ILE
 99%R 0.06% -30P -161CM\$ -173NM\$ -199FM\$ -183GM\$
 1.7PL 0.1DPR -0.9CCR -0.9HCR 2.89SCS
 AJCA 12/01/2016 1936DAUS
 GPTAT 98%R 0.0 GJUI 6.8 GJPI 98%R -81

FRESH: 03/21/2017
 SELLING OPEN
 JR 2-YEAR-OLD

PLEASANT NOOK F PRIZE CIRCUS 97%
 JECAN000010203736 GI BBR 100 JH1F
 TATTOO D8W / 42H
 DHIA HERD # 91-74-0462 CONTROL # 90
 3-04 305 2 21600 5.0 1077 3.5 760 90DCR 2627C
 4-06 305 2 22000 4.9 1087 3.6 799 90DCR 2763C
 6-04 305 2 22920 4.5 1038 3.5 813 92DCR 2786C
 7-08 305 2 21670 4.8 1050 3.6 785 90DCR 2714C
 305 2X ME AVG 5L 20979M 1012F 759P 2620C
 PPA -1389M 31F -22P / YD -2477M -47F -67P
 CDCB GPTA 03/07/2017 5RECS 92%R 6%ILE
 -1474M -43F -42P -180CM\$ -187NM\$ -202FM\$ -120GM\$
 1.6PL 2.4DPR 2.9CCR 1.4HCR 2.93SCS
 AJCA 03/07/2017 GPTAT 87%R 0.4 GJUI 11.7
 GJPI 87%R -97

SIRE:
 FAMILY HILL CONNOISSEUR
 USA 115887512 100JE7254
 CDCB PTA 12/01/2016 32DAUS 21HRDS 9%RIP
 82%R -1388M 0.02% -62F 1%ILE
 83%R 0.03% -45P -339CM\$ -332NM\$ -314FM\$ -299GM\$
 0.9PL 0.9DPR 0.3CCR 0.4HCR 3.06SCS
 AJCA 12/01/2016 25DAUS
 PTAT 70%R 0.5 JUI 15.2 JPI 72%R -140

DAM:
 STARWISCHER ERNIE BUMBLE BEE
 USA 118271103
 TATTOO SW478 /
 DHIA HERD # 31-11-1145 CONTROL # 40
 2-10 305 2 11840 6.1 724 3.9 467 94DCR 1616C
 4-04 237 2 13250 6.0 791 3.7 488 86DCR 1688C
 305 2X ME AVG 3L 12408M 716F 470P 1625C

JWH DEVINE ERNIE
 USA 115582547
 CDCB PTA 12/01/2016 29DAUS 6HRDS 7%RIP
 78%R -1530M 0.20% -36F 1%ILE
 80%R 0.07% -42P -321CM\$ -328NM\$ -343FM\$ -251GM\$
 -2.5PL 1.1DPR 1.1CCR 1.0HCR 3.01SCS
 AJCA 12/01/2016 12DAUS
 PTAT 52%R 0.3 JUI 14.1 JPI 63%R -129

4-04 83%
 ST SR DF RA RW RL FA FU RH RUW UC UD TP TL RTR RTS
 42 38 35 30 44 42 13 43 38 37 25 33 25 26 32 31
 PPA -3908M -115F -115P / YD -3182M -83F -90P
 CDCB PTA 12/01/2016 3RECS 52%R 4%ILE
 -1340M -32F -36P -242CM\$ -252NM\$ -273FM\$ -206GM\$
 -1.0PL 0.8DPR 0.8CCR 0.2HCR 2.94SCS
 PA TYPE 0.3 JUI JPI 28%R -93

STARWISCHER JACE BEE-BEE {6} 83%
 USA 116139555
 TATTOO / SW314
 DHIA HERD # 31-11-1145 CONTROL # 41
 1-11 297 2 13970 5.2 724 3.9 542 92DCR 1876C
 2-09 305 2 12690 5.5 704 4.2 533 96DCR 1846C
 305 2X ME AVG 2L 16262M 864F 653P 2261C
 PPA -2809M -74F -57P / YD -2308M -58F -46P
 CDCB PTA 12/01/2016 2RECS 56%R 10%ILE
 -826M -18F -16P -113CM\$ -129NM\$ -167FM\$ -110GM\$
 -0.4PL 0.4DPR 0.2CCR -0.6HCR 2.98SCS
 AJCA 12/01/2016 PTAT 44%R 0.2 JUI -0.5
 JPI 48%R -56

SIRE: WINDY WILLOW MONTANA JACE {6}
 GJPI 38 19%ILE

SISTER(S):
 STARWISCHER SHAKESPEARE BLUFF {6} 90%
 6-05 299 2 19580 4.7 921 3.7 731 93DCR 2488C
 STARWISCHER TP SHAKESPEARE BUNNY {6} 87%
 6-10 294 2 17040 5.2 884 3.5 597 93DCR 2063C

NEXT DAM:
 GENTEEL SAMBO BETSY {5} 90%
 2-03 305 2 10820 5.2 561 4.2 453 96DCR 1528C
 SIRE: LESTER SAMBO GJPI -61 6%ILE

4TH DAM:
 GENTEEL IMPERIAL BONNET {4} 70%
 1-11 290 2 10030 4.0 401 4.0 399 DHIR 1164C



SKY LINE DUNCAN HELEN, E-92%
Fourth Dam of Lot 42

LOT 42 BACHELORS TOPEKA HANALEE USA 067208801

BORN 04/15/2015 PO
FEMALE EFI 6.5% AMERICAN ID 801 / 801

PENDLETON, JOEY
HOPKINSVILLE, KY
OWNER
270-348-3622

PA -365M 13F -6P
-57CM\$ -62NM\$ -74FM\$
0.1PL -2.2DPR -1.5CCR -0.2HCR 3.19SCS
PA TYPE 1.2 JPI 36%R -34
ST SR DF RA RW RL FA
1.4 0.4 0.9 L0.6 0.4 P0.7 S0.7
FU RH RUW UC UD TP TL
1.6 1.1 0.4 0.0 S2.6 C0.4 S0.8

BACHELOR FARMS & CODY, JAYCEE, BREEDER
ANGOLA, IN

PASTURE BRED FROM: 07/01/2016 DUE AFTER:
04/06/2017 TO
GETAWAY TEQUILA ENCORE
USA 119961737
PA -1485M -34F -43P
-343CM\$ -343NM\$ -344FM\$
-1.9PL -1.8DPR -2.3CCR -0.5HCR 3.08SCS
PA TYPE 1.4 JPI 32%R -144
JR 2-YEAR-OLD

SUNSET CANYON MERCHANT-ET
USA 114256027 GT50K BBR 100 JH1C JH2F 111E884
CDCB GPTA 12/01/2016 2030DAUS 240HRDS 3%RIP
99%R 36M 0.14% 30F 19%ILE
99%R 0.04% 9P 118CM\$ 106NM\$ 75FM\$ -30GM\$
0.7PL -4.7DPR -5.0CCR -2.5HCR 3.02SCS
AJCA 12/01/2016 1390DAUS
GPTAT 99%R 1.4 GJUI 16.2 GJPI 98%R 28

HEARTLAND NATHAN TEXAS-ET 95%
USA 067041437 GT50K BBR 100 JH1F JH2F
DHIA HERD # 48-89-0168 CONTROL # 1437
2-10 305 3 21850 4.6 1008 3.9 843 93DCR 2785C
3-11 305 3 26340 4.3 1130 3.8 991 92DCR 3185C
5-01 305 3 25940 4.6 1185 3.7 963 94DCR 3232C
7-00 183 3 17610 4.8 844 3.5 610 79DCR 2108C
305 2X ME AVG 5L 21944M 1006F 828P 2737C
PPA 1608M 24F 68P / YD 895M 16F 49P
CDCB GPTA 03/07/2017 5RECS 91%R 49%ILE
153M 2F 15P 113CM\$ 97NM\$ 58FM\$ 19GM\$
1.4PL -2.6DPR -1.9CCR -0.5HCR 3.04SCS
AJCA 03/07/2017 GPTAT 87%R 1.2 GJUI 18.5
GJPI 86%R 49

SIRE:
HEARTLAND MERCHANT TOPEKA-ET
USA 067332021 GT50K BBR 100 JH1F JH2F 71E1169
CDCB GPTA 12/01/2016 6871DAUS 647HRDS 29%RIP
99%R -37M 0.22% 41F 19%ILE
99%R 0.07% 12P 147CM\$ 131NM\$ 91FM\$ 20GM\$
0.1PL -4.0DPR -4.5CCR -1.6HCR 3.23SCS
AJCA 12/01/2016 2469DAUS
GPTAT 99%R 1.9 GJUI 22.2 GJPI 99%R 39

BRIDON EXCITATION
JECAN00008572453 GT50K BBR 100 JH1F JH2F 200JE136
CDCB GPTA 12/01/2016 2200DAUS 747HRDS 13%RIP
99%R -1148M 0.13% -30F 3%ILE
99%R 0.03% -35P -219CM\$ -215NM\$ -205FM\$ -216GM\$
0.0PL -1.3DPR 1.0CCR 0.9HCR 3.14SCS
AJCA 12/01/2016 1514DAUS
GPTAT 98%R 0.8 GJUI 25.4 GJPI 97%R -100

DAM:
BACHELORS EXCITATION HANNA
USA 067069408
DHIA HERD # 34-12-0535 CONTROL # 408
1-11 305 2 11800 5.1 606 3.7 434 91DCR 1501C
3-00 305 2 13650 5.7 772 4.0 544 95DCR 1883C
4-04 305 2 11830 5.5 646 3.9 464 96DCR 1606C
6-03 288 2 11510 4.9 565 4.2 485 97DCR 1580C
7-01 305 2 10940 4.9 538 3.9 432 96DCR 1461C
305 2X ME AVG 5L 12799M 672F 507P 1729C
2-02 85% 3-04 90% 4-06 91%
ST SR DF RA RW RL FA FU RH RUW UC UD TP TL RTR RTS
43 40 40 20 36 28 24 40 40 38 24 30 28 28
PPA -2473M -41F -65P / YD -2346M -67F -71P
CDCB PTA 12/01/2016 5RECS 53%R 3%ILE
-1159M -38F -36P -260CM\$ -254NM\$ -239FM\$ -236GM\$
0.1PL -0.4DPR 1.6CCR 1.2HCR 3.15SCS
AJCA 12/01/2016 PTAT 45%R 0.4 JUI 21.0
JPI 46%R-107

BACHELORS EXTREME HEATHER 792 88%
USA 112145798
TATTOO / B792
DHIA HERD # 34-12-0535 CONTROL # 792
2-01 305 2 14470 4.4 639 3.5 508 95DCR 1726C
3-02 267 2 12440 4.4 551 3.8 478 91DCR 1546C
4-01 284 2 11220 4.7 530 3.8 425 92DCR 1438C
5-01 305 2 15310 4.3 658 4.0 608 92DCR 1900C
6-07 305 2 16190 4.0 640 3.6 577 101DCR 1825C
7-09 305 2 14140 4.2 587 3.5 500 96DCR 1632C
9-01 266 2 11020 5.0 547 3.6 396 91DCR 1369C
10-02 305 2 17890 4.5 798 3.6 641 97DCR 2165C
305 2X ME AVG 9L 14716M 650F 536P 1770C
PPA -2112M -116F -84P / YD -2038M -122F -83P
CDCB PTA 12/01/2016 5RECS 64%R 1%ILE
-1007M -62F -41P -360CM\$ -341NM\$ -293FM\$ -305GM\$
0.5PL 0.4DPR 2.4CCR 1.2HCR 3.04SCS
AJCA 12/01/2016 PTAT 47%R -0.5 JUI 4.1
JPI 53%R-140
SIRE: PIEDMONT NADINE EXTREME-ET GJPI -260 0%ILE

SISTER(S):
BACHELORS RINGMASTER HEIDI 315 85%
4-01 305 2 19640 4.0 792 3.7 728 102DCR 2279C

SISTER(S):
BACHELORS EXTREME HILLARY 747 78%
4-05 305 3 27340 5.1 1389 3.5 970 89DCR 3353C

4TH DAM:
SKY LINE DUNCAN HELEN 92%
3-05 305 2 20740 3.7 775 3.7 764 DHIR 2237C
ALL AMERICAN SR 3-YEAR-OLD, 1995
RESERVE INTERMEDIATE CHAMPION, 1995 WORLD DAIRY EXPO

NEXT DAM:
BACHELORS SELECT HELENA 74%
3-02 283 2 15030 3.9 588 3.6 534 97DCR 1636C
SIRE: ALTHEAS SELECT-ET GJPI -79 4%ILE



LOT 43 SHOWDOWN SANDY USA 119737499

BORN 04/11/2015 TATTOO / M524 PO
 FEMALE EFI 3.1%

RIDER, MICHAEL HARDY BREEDER & OWNER
 UPTON, KY
 270-369-0157

PA -1868M -55F -51P
 -413CM\$ -419NM\$ -432FM\$
 -1.8PL 0.9DPR 0.5CCR 0.2HCR 3.10SCS
 PA TYPE 0.1 JPI 15%R -173
 ST SR DF RA RW RL FA
 1.4 0.3 -0.9 H0.9 0.5 P0.9 S0.7
 FU RH RUW UC UD TP TL
 1.2 -0.2 -0.7 0.1 S2.3 C0.2 L0.5

TOWER VUE PRIME TEQUILA-ET
 USA 114816452 GTHD BBR 100 JH1F JH2F 76JE156
 CDCB GPTA 12/01/2016 2617DAUS 919HRDS 16%RIP
 99%R -1618M 0.27% -29F 0%ILE
 99%R 0.11% -38P -403CM\$ -412NM\$ -434FM\$ -471GM\$
 -3.2PL -4.1DPR -5.2CCR -1.8HCR 3.32SCS
 AJCA 12/01/2016 1870DAUS
 GPTAT 99%R 1.5 GJUI 25.6 GJPI 98%R -167

PASTURE BRED FROM: 06/01/2016 DUE AFTER:
 03/07/2017 TO
 RIVER VALLEY KOOP 736-ET
 JE840003012423797
 CDCB GPTA 03/07/2017
 71%R -990M 0.11% -26F 3%ILE
 72%R 0.10% -18P -224CM\$ -240NM\$ -280FM\$ -255GM\$
 -2.1PL -1.8DPR -2.1CCR 0.2HCR 3.14SCS
 AJCA 03/07/2017 ODAUS
 GPTAT 68%R 1.0 GJUI 16.0 GJPI 67%R -83
 JR 2-YEAR-OLD

SHANTALS CGAR SHILOH-ET EX 95-2E (CAN)
 USA 115428065
 TATTOO E208 / E208
 2-00 284 2 11728 6.4 754 4.1 483 CAN 1673C
 2-10 305 2 17248 6.0 1036 3.9 681 CAN 2358C
 4-06 305 2 19724 5.9 1155 3.7 734 CAN 2539C
 5-05 305 2 22368 5.5 1241 3.8 840 CAN 2907C
 CDCB PTA 12/01/2016 ORECS 43%R 2%ILE
 -1252M -40F -32P -321CM\$ -325NM\$ -334FM\$ -248GM\$
 -2.5PL 1.1DPR 1.5CCR 0.1HCR 3.20SCS
 AJCA 12/01/2016 PTAT 39%R 0.5 JUI 13.1
 JPI 38%R-120

SIRE:
 AVONLEA CF TEQUILA SHOWDOWN-ET
 JECAN000011166860
 PA -1435M -35F -35P
 -362CM\$ -369NM\$ -384FM\$
 -2.9PL -1.5DPR -1.9CCR -0.9HCR 3.26SCS
 PA TYPE 1.0 JPI 34%R -144

DUAISEOIR DAKATO
 USA 114844901
 CDCB PTA 12/01/2016 32DAUS 4HRDS 0%RIP
 82%R -2332M 0.21% -75F 0%ILE
 84%R 0.11% -64P -448CM\$ -459NM\$ -482FM\$ -345GM\$
 -0.6PL 3.0DPR 3.2CCR 0.7HCR 3.02SCS
 AJCA 12/01/2016 19DAUS
 PTAT 66%R -0.7 JUI 12.8 JPI 70%R -194

DAM:
 DAKATO DESIREE
 USA 116109714
 TATTOO / M159
 2-07 305 2 8488 5.3 453 4.0 336 DHIR 1163C
 3-07 305 2 9609 5.0 477 3.7 351 DHIR 1214C
 4-08 297 2 9258 5.1 472 3.8 349 DHIR 1208C
 5-11 305 2 16150 4.8 772 3.9 622 DHIR 2100C
 8-07 52 2 2450 4.7 116 3.3 82 RIP

MAJOR VICKIE 90%
 USA 110815356
 TATTOO / P24
 DHIA HERD # 61-11-0010 CONTROL # 20
 8-08 305 2 8880 4.0 359 3.6 318 96DCR 1015C
 305 2X ME AVG 2L 9946M 400F 349P 1123C
 CDCB PTA 12/01/2016 ORECS 40%R 0%ILE
 -2270M -77F -71P -481CM\$ -481NM\$ -477FM\$ -359GM\$
 -0.7PL 3.4DPR 2.4CCR 1.8HCR 2.87SCS
 AJCA 12/01/2016 PTAT 38%R -0.8 JUI 4.7
 JPI 32%R-211

PA -2301M -76F -68P
 -465CM\$ -470NM\$ -480FM\$
 -0.7PL 3.2DPR 2.8CCR 1.3HCR 2.95SCS
 PA TYPE -0.8 JPI 26%R -203
 3RD INTERMEDIATE CALF, 2008 ALL AMERICAN
 JR CHAMPION, 2008 TN STATE FAIR
 1ST INTERMEDIATE CALF, 2008 TN STATE FAIR
 1ST INTERMEDIATE CALF, 2008 KY STATE FAIR
 1ST INTERMEDIATE YEARLING, 2009 KY STATE FAIR

SIRE: PERFECTION RENA MAJOR-ET GJPI -154 1%ILE
 SISTER(S):
 PREMONITION PROMISE 87%
 4-10 305 2 13690 3.8 523 3.0 411 95DCR 1402C
 KIMBLES KATHY 92%
 8-01 278 2 12230 5.3 652 3.5 424 97DCR 1465C
 3RD 4-YEAR-OLD, 2009 MIDWEST JAMBOREE

SISTER(S):
 EXTREME NIKKI 91%
 5-10 305 2 16230 3.5 565 3.1 510 95DCR 1608C
 PREMONITION PRETTY 83%
 2-01 305 2 8150 4.2 343 3.2 262 95DCR 904C
 JUNO VICTORIA 87%
 4-01 305 2 14920 4.4 654 3.6 536 90DCR 1789C

NEXT DAM:
 G MASTER HOPE 85%
 3-00 305 2 12070 4.9 594 3.7 441 90DCR 1433C
 SIRE: GOLDEN MASTER JPI -348 0%ILE
 4TH DAM:
 PATRICK HAZE

LOT 44 JX DEERVIEW GOLDA SANORA {4} JE840003124730181

BORN 04/02/2015 P3
 FEMALE EFI 7.9% AMERICAN ID 2499 / 2499

LUTZ, CHARLES WAYNE BREEDER & OWNER
 MOCKSVILLE, NC
 336-998-6161

PA 788M 21F 26P
 115CM\$ 117NM\$ 118FM\$
 -0.5PL -1.8DPR -1.4CCR 2.1HCR 3.15SCS
 PA TYPE 0.9 JPI 36%R 69
 ST SR DF RA RW RL FA
 1.7 0.5 1.1 L2.1 0.1 S0.7 L0.1
 FU RH RUW UC UD TP TL
 -0.2 1.4 1.1 1.3 D0.4 C0.7 L0.4

RICHIES JACE TBONE A364
 USA 113672851 GT50K BBR 100 JH1F JH2F 7JE1000
 CDCB GPTA 12/01/2016 17973DAUS 1643HRDS 7%RIP
 99%R -214M 0.21% 31F 18%ILE
 99%R 0.11% 13P 129CM\$ 99NM\$ 24FM\$ 62GM\$
 -1.1PL -1.9DPR -1.1CCR 1.7HCR 3.11SCS
 AJCA 12/01/2016 10306DAUS
 GPTAT 99%R 1.1 GJUI 7.1 GJPI 99%R 42

PASTURE BRED FROM: 10/07/2016 DUE AFTER:
 07/13/2017 TO
 JX DEERVIEW SMOKE {6}-ET
 JE840003124730167
 PA 345M 16F 17P
 245CM\$ 237NM\$ 215FM\$
 3.6PL -0.4DPR -1.0CCR 0.2HCR 3.06SCS
 PA TYPE 1.8 JPI 37%R 95
 JR 2-YEAR-OLD

JX OOMSDALE BRAZO GRATITUDE GRACE {2}-ET 90%
 USA 067027319 GT50K BBR 75 JH1F JH2F
 TATTOO 319 / 319
 DHIA HERD # 21-10-0386 CONTROL # 319
 2-00 305 3 20290 4.0 804 3.4 700 99DCR 2256C
 3-06 305 3 25370 4.3 1094 3.4 872 99DCR 2957C
 5-07 305 3 21380 3.7 800 3.4 726 99DCR 2286C
 6-09 305 3 24480 4.0 969 3.2 789 100DCR 2640C
 305 2X ME AVG 4L 20645M 856F 721P 2369C
 PPA 3597M 67F 115P / YD 3220M 76F 100P
 CDCB GPTA 03/07/2017 4RECS 77%R 73%ILE
 1370M 31F 44P 185CM\$ 188NM\$ 192FM\$ 118GM\$
 0.1PL -2.1DPR -2.7CCR 0.4HCR 3.25SCS
 AJCA 03/07/2017 GPTAT 71%R -0.3 GJUI -5.2
 GJPI 73%R 105

SIRE:
 JX OOMSDALE TBONE GOLDA {3}-ET
 USA 067080468 GT50K BBR 88 JH1F JH2F 7JE1067
 CDCB GPTA 12/01/2016 4141DAUS 326HRDS 12%RIP
 99%R 1419M -0.09% 48F 28%ILE
 99%R -0.03% 45P 194CM\$ 199NM\$ 207FM\$ 118GM\$
 -1.7PL -3.6DPR -2.7CCR 3.0HCR 3.30SCS
 AJCA 12/01/2016 1407DAUS
 GPTAT 99%R 1.0 GJUI 5.5 GJPI 99%R 112

FOREST GLEN AVERY ACTION-ET
 USA 111023978 GTHD BBR 100 JH1F JH2F 7JE590
 CDCB GPTA 12/01/2016 23730DAUS 2775HRDS 4%RIP
 99%R -347M -0.01% -19F 12%ILE
 99%R 0.00% -12P 21CM\$ 23NM\$ 28FM\$ 32GM\$
 2.9PL 1.0DPR 0.9CCR 3.0HCR 2.99SCS
 AJCA 12/01/2016 12091DAUS
 GPTAT 99%R 1.2 GJUI 15.2 GJPI 99%R 0

DAM:
 DEERVIEW ACTIONS SANORA
 USA 067292307
 TATTOO / D2307
 DHIA HERD # 55-29-0066 CONTROL # 2307
 1-11 305 2 16640 4.4 732 3.7 622 97DCR 2035C
 2-11 305 2 17550 4.3 761 3.6 637 98DCR 2101C
 305 2X ME AVG 2L 20376M 878F 754P 2451C
 2-06 85% 3-02 87%
 ST SR DF RA RW RL FA FU RH RUW UC UD TP TL RTR RTS
 37 27 35 22 36 26 28 38 43 40 40 26 26 18 38 40
 PPA 457M -27F 24P / YD 504M -21F 20P
 CDCB PTA 12/01/2016 2RECS 54%R 33%ILE
 157M -6F 6P 36CM\$ 34NM\$ 28FM\$ 28GM\$
 0.7PL 0.0DPR 0.0CCR 1.2HCR 3.00SCS
 AJCA 12/01/2016 PTAT 46%R 0.8 JUI 6.9
 JPI 46%R 25

DEERVIEW JEVON SANORA 84%
 USA 067172072
 TATTOO / D2072
 DHIA HERD # 74-81-0162 CONTROL # 2072
 2-01 305 2 15890 4.6 737 3.7 583 97DCR 1987C
 3-01 305 2 19820 4.2 833 3.7 738 98DCR 2358C
 4-04 305 2 18650 4.6 861 3.8 712 98DCR 2367C
 5-07 305 2 20470 4.7 957 3.8 782 98DCR 2617C
 305 2X ME AVG 4L 20501M 916F 769P 2534C
 PPA 1612M 46F 74P / YD 1285M 35F 48P
 CDCB PTA 12/01/2016 5RECS 56%R 36%ILE
 546M 13F 18P 49CM\$ 46NM\$ 37FM\$ 27GM\$
 -1.3PL -1.0DPR -0.8CCR -0.8HCR 2.97SCS
 AJCA 12/01/2016 PTAT 46%R -0.1 JUI -7.1
 JPI 48%R 36

SIRE: FOREST GLEN MECCAS JEVON-ET GJPI 41 20%ILE

NEXT DAM:
 DEERVIEW GUSTO SANORA 81%
 2-09 305 2 20480 3.9 804 3.3 669 98DCR 2211C
 SIRE: DEERVIEW MOR GUSTO-ET

4TH DAM:
 DEERVIEW DUNKIRK SANORA 85%



LOT 45 OBRYANS SINCERE JOY USA 119964655

BORN 03/21/2015 TATTOO PD75 / PD75
FEMALE EFI 5.6%

OBRYAN, DAVID M BREEDER & OWNER
MOUNT WASHINGTON, KY
502-538-8836

FRESH: 02/22/2017
SELLING OPEN
JR 2-YEAR-OLD

SIRE:
OBRYANS KOBALT SINCERE
USA 118748270

DAM:
OBRYANS ORIE JOISE
USA 118748216
TATTOO DP16 / DP16

SISTER(S):
OBRYANS BLISTER JOE

AVONLEA ROSEWOOD KOBALT-ET
JECAN00007982354 GT50K BBR 100 JH1F JH2F 94JE3594
CDCB GPTA 12/01/2016 152DAUS 101HRDS 7%RIP
93%R -1281M 0.22% -19F 6%ILE
93%R 0.11% -26P -108CM\$ -129NM\$ -177FM\$ -99GM\$
0.3PL 0.9DPR 1.2CCR -1.5HCR 3.06SCS
AJCA 12/01/2016 109DAUS
GPTAT 88%R 0.1 GJUI 13.7 GJPI 89%R -67
OBRYANS COMIT SHY 85%
USA 115068508
TATTOO OB61 / OB61
DHIA HERD # 61-79-0007 CONTROL #

81% VTF BLUEPRINT ELISE ORIE-ET
USA 115875308 GT50K BBR 100 JH1F JH2F 14JE529
CDCB GPTA 12/01/2016 154DAUS 55HRDS 5%RIP
94%R 4M 0.08% 15F 9%ILE
94%R 0.06% 11P -55CM\$ -63NM\$ -86FM\$ -65GM\$
-3.0PL -1.4DPR -0.6CCR 1.1HCR 3.36SCS
AJCA 12/01/2016 45DAUS
GPTAT 85%R -0.4 GJUI -10.5 GJPI 90%R -17
OBRYANS MEMORY JOISE 88%
USA 116192701
TATTOO B023 / B023
DHIA HERD # 61-79-0007 CONTROL #
SIRE: OBRYANS MEMORIZED-ET

NEXT DAM:
OBRYANS JAMICA JOY 81%
SIRE: BRIDON JAMAICA-ET GJPI -127 3%ILE

4TH DAM:
OBRYANS PREM JOY 87%

LOT 46 CLAY HILL LEGAL SIREN C28 USA 119949991

BORN 03/11/2015 TATTOO C28 / P5
 FEMALE EFI 8.3%

ARNOLD, JAMES BREEDER & OWNER
 POSEYVILLE, IN
 812-963-9093

PA 360M 10F 17P
 228CM\$ 218NM\$ 194FM\$
 3.2PL 1.1DPR 1.4CCR 1.6HCR 3.00SCS
 PA TYPE 0.6 JPI 37%R 91
 ST SR DF RA RW RL FA
 0.1 0.3 0.5 H0.2 0.0 S0.3 S0.1
 FU RH RUW UC UD TP TL
 0.7 0.4 0.5 0.2 S1.1 C0.8 S0.7

ISDK Q IMPULS
 JEDNK000000301592 GTHD BBR 100 JH1F JH2F 236JE3
 CDCB GPTA 12/01/2016 31907DAUS 3029HRDS 4%RIP
 99%R -7M 0.18% 36F 36%ILE
 99%R 0.12% 24P 302CM\$ 264NM\$ 172FM\$ 281GM\$
 1.3PL 1.4DPR 2.5CCR 0.2HCR 3.10SCS
 AJCA 12/01/2016 17477DAUS
 GPTAT 99%R -0.3 GJUI -1.4 GJPI 99%R 101

BRED: 06/27/2016 DUE: 04/02/2017 TO
 ALL LYNN'S LEGAL VOLCANO-ET
 USA 117222807 29JE3762
 CDCB GPTA 12/01/2016 3700DAUS 139HRDS 31%RIP
 99%R 1307M -0.03% 55F 87%ILE
 99%R -0.02% 43P 497CM\$ 488NM\$ 466FM\$ 410GM\$
 4.0PL -1.4DPR 0.2CCR 4.0HCR 2.92SCS
 AJCA 12/01/2016 511DAUS
 GPTAT 98%R 1.0 GJUI 12.8 GJPI 98%R 196
 JR 2-YEAR-OLD

WOODSTOCK LEMVIG LINDY 90%
 USA 111360167
 TATTOO W505 / W505
 DHIA HERD # 93-34-0279 CONTROL # 4505
 1-11 305 2 15040 4.9 736 3.9 586 100DCR 1992C
 3-01 305 2 21290 4.6 989 3.8 802 89DCR 2696C
 305 2X ME AVG 2L 20374M 964F 784P 2632C
 PPA -1888M -26F -12P / YD -1669M -21F -10P
 CDCB PTA 12/01/2016 2RECS 77%R 30%ILE
 -392M -8F -3P 33CM\$ 17NM\$ -19FM\$ 31GM\$
 0.3PL 0.2DPR 0.8CCR 2.3HCR 2.98SCS
 AJCA 12/01/2016 PTAT 67%R 0.7 JUI 17.3
 JPI 71%R 14

SIRE:
 TOLLENAARS IMPULS LEGAL 233-ET
 USA 061929249 GTHD BBR 100 JH1C JH2F 29JE3506
 CDCB GPTA 12/01/2016 10178DAUS 1074HRDS 13%RIP
 99%R 297M -0.05% 5F 29%ILE
 99%R 0.03% 16P 217CM\$ 205NM\$ 176FM\$ 207GM\$
 2.8PL 0.8DPR 2.0CCR 3.8HCR 3.01SCS
 AJCA 12/01/2016 4712DAUS
 GPTAT 99%R 0.9 GJUI 19.6 GJPI 99%R 96

SCHULTZ RESCUE HEADLINE
 USA 114114336 GTHD BBR 100 JH1F JH2F 29JE3510
 CDCB GPTA 12/01/2016 8542DAUS 904HRDS 10%RIP
 99%R 926M -0.24% -6F 35%ILE
 99%R -0.10% 12P 224CM\$ 250NM\$ 312FM\$ 245GM\$
 6.2PL 2.3DPR 2.0CCR 0.3HCR 2.96SCS
 AJCA 12/01/2016 4675DAUS
 GPTAT 99%R 0.9 GJUI 9.1 GJPI 99%R 91

DAM:
 CLAY HILL HEADLINE SALLI
 USA 117544033
 TATTOO A23 /
 DHIA HERD # 32-65-0002 CONTROL # 90
 2-05 305 2 14720 4.9 719 3.8 556 96DCR 1922C
 3-06 305 2 16640 5.0 830 4.4 724 95DCR 2339C
 4-05 298 2 17290 5.1 878 4.2 723 98DCR 2412C
 5-05 305 2 16630 5.2 859 3.8 638 96DCR 2208C
 305 2X ME AVG 4L 17066M 858F 691P 2320C
 2-08 82% 3-10 90%
 ST SR DF RA RW RL FA FU RH RUW UC UD TP TL RTR RTS
 37 37 38 29 41 29 34 36 40 35 24 35 31 29 43 33
 PPA 203M 76F 54P / YD 265M 46F 38P
 CDCB PTA 12/01/2016 4RECS 54%R 83%ILE
 422M 15F 17P 239CM\$ 231NM\$ 212FM\$ 214GM\$
 3.5PL 1.4DPR 0.7CCR -0.6HCR 2.99SCS
 AJCA 12/01/2016 PTAT 47%R 0.3 JUI 2.5
 JPI 47%R 86

CLAY HILL BUTTONS SAL {6} 74%
 USA 115523845
 TATTOO D84 /
 DHIA HERD # 32-65-0002 CONTROL # 12
 2-04 305 2 17040 3.9 669 3.3 570 96DCR 1859C
 3-04 305 2 19770 4.4 867 3.7 732 98DCR 2403C
 4-04 305 2 19170 4.5 866 3.6 690 97DCR 2342C
 305 2X ME AVG 3L 21441M 888F 746P 2455C
 PPA 2071M 31F 55P / YD 1558M 29F 43P
 CDCB PTA 12/01/2016 3RECS 57%R 39%ILE
 588M 15F 16P 52CM\$ 58NM\$ 71FM\$ 40GM\$
 -0.4PL -0.3DPR -1.5CCR -1.6HCR 3.10SCS
 AJCA 12/01/2016 PTAT 48%R -0.5 JUI -13.3
 JPI 49%R 25
 SIRE: SIL-MIST RMBM BUTTONS BRAZO {5}-ET
 GJPI 34 17%ILE

SISTER(S):
 CLAY HILL ELEGANT SAGE 77%
 3-06 305 2 18900 4.7 894 3.6 679 93DCR 2347C

NEXT DAM:
 CLAY HILL DANIEL SABLE 86%
 3-10 305 2 23330 4.6 1067 3.4 788 94DCR 2722C
 SIRE: MVF BOLD VENTURE DANIEL GJPI 7 13%ILE

4TH DAM:
 CLAY HILL BARBER SNOW 90%
 4-01 305 2 21990 4.5 983 3.6 785 95DCR 2660C



PIEDMONT ROCKET SILVER, E-94%
Sister to the Grandam of Lot 47

LOT 47 JX PIEDMONT GOLDA SILVER {4} USA 119393503

BORN 03/04/2015 TATTOO L2444 / L2444 P2
FEMALE EFI 7.5%

LUTZ COREY & MANDY & PEARSON J BREEDER & OWNER
LINCOLNTON, NC

PA 37M 35F 19P
121CM\$ 115NM\$ 99FM\$
-0.7PL -2.9DPR -2.6CCR 0.9HCR 3.22SCS
PA TYPE 1.3 JPI 34%R 50
ST SR DF RA RW RL FA
2.1 0.7 1.3 L2.3 0.4 S0.2 S0.4
FU RH RUW UC UD TP TL
0.3 1.6 1.1 0.9 S0.5 C0.9 L0.2

FRESH: 02/15/2017
SELLING OPEN

JR 2-YEAR-OLD

SIRE:
JX OOMSDALE TBONE GOLDA {3}-ET
USA 067080468 GT50K BBR 88 JH1F JH2F 7JE1067
CDCB GPTA 12/01/2016 4141DAUS 326HRDS 12%RIP
99%R 1419M -0.09% 48F 28%ILE
99%R -0.03% 45P 194CM\$ 199NM\$ 207FM\$ 118GM\$
-1.7PL -3.6DPR -2.7CCR 3.0HCR 3.30SCS
AJCA 12/01/2016 1407DAUS
GPTAT 99%R 1.0 GJUI 5.5 GJPI 99%R 112

DAM:
PIEDMONT TOPEKA SILVER
USA 118672892
TATTOO L2202 / L2202

PA -663M 22F -8P
48CM\$ 31NM\$ -10FM\$
0.4PL -2.3DPR -2.5CCR -1.2HCR 3.13SCS
PA TYPE 1.6 JPI 37%R -12

4TH DAM:
PIEDMONT SAMBO SILVER 90%
5-10 305 2 24620 3.9 953 3.5 853 102DCR 2707C
11TH SR 2-YEAR-OLD, 2005 ALL AMERICAN JR SHOW

RICHIES JACE TBONE A364
USA 113672851 GT50K BBR 100 JH1F JH2F 7JE1000
CDCB GPTA 12/01/2016 17973DAUS 1643HRDS 7%RIP
99%R -214M 0.21% 31F 18%ILE
99%R 0.11% 13P 129CM\$ 99NM\$ 24FM\$ 62GM\$
-1.1PL -1.9DPR -1.1CCR -1.7HCR 3.11SCS
AJCA 12/01/2016 10306DAUS
GPTAT 99%R 1.1 GJUI 7.1 GJPI 99%R 42

JX OOMSDALE BRAZO GRATITUDE GRACE {2}-ET 90%
USA 067027319 GT50K BBR 75 JH1F JH2F
TATTOO 319 / 319
DHIA HERD # 21-10-0386 CONTROL # 319
2-00 305 3 20290 4.0 804 3.4 700 99DCR 2256C
3-06 305 3 25370 4.3 1094 3.4 872 99DCR 2957C
5-07 305 3 21380 3.7 800 3.4 726 99DCR 2286C
6-09 305 3 24480 4.0 969 3.2 789 100DCR 2640C
305 2X ME AVG 4L 20645M 856F 721P 2369C
PPA 3597M 67F 115P / YD 3220M 76F 100P
CDCB GPTA 03/07/2017 4RECS 77%R 73%ILE
1370M 31F 44P 185CM\$ 188NM\$ 192FM\$ 118GM\$
0.1PL -2.1DPR -2.7CCR 0.4HCR 3.25SCS
AJCA 03/07/2017 GPTAT 71%R -0.3 GJUI -5.2
GJPI 73%R 105

HEARTLAND MERCHANT TOPEKA-ET
USA 067332021 GT50K BBR 100 JH1F JH2F 7JE1169
CDCB GPTA 12/01/2016 6871DAUS 647HRDS 29%RIP
99%R -37M 0.22% 41F 19%ILE
99%R 0.07% 12P 147CM\$ 131NM\$ 91FM\$ 20GM\$
0.1PL -4.0DPR -4.5CCR -1.6HCR 3.23SCS
AJCA 12/01/2016 2469DAUS
GPTAT 99%R 1.9 GJUI 22.2 GJPI 99%R 39

PIEDMONT COMERICA SILVER 90%
USA 117740242
TATTOO L1943 / L1943
DHIA HERD # 55-17-0017 CONTROL # 1943
1-10 271 2 12850 5.8 749 3.8 490 100DCR 1695C
2-09 287 2 16660 5.4 899 3.8 638 102DCR 2208C
3-08 305 2 18550 5.5 1029 3.8 703 102DCR 2432C
305 2X ME AVG 3L 19444M 1078F 746P 2581C
PPA -2350M 94F -27P / YD -2644M 31F -48P
CDCB PTA 12/01/2016 4RECS 58%R 16%ILE
-1288M 3F -28P -51CM\$ -69NM\$ -110FM\$ -81GM\$
0.6PL -0.5DPR -0.4CCR -0.7HCR 3.03SCS
AJCA 12/01/2016 PTAT 48%R 1.3 JUI 12.8
JPI 50%R -62
SIRE: BRIDON REMAKE COMERICA-ET GJPI -151 1%ILE

SISTER(S):
PIEDMONT ROCKET SILVER 94%
5-11 292 2 20060 5.2 1037 3.7 747 102DCR 2584C
BBO IN CLASS, 2014 ALL AMERICAN JR SHOW
4TH 5-YEAR-OLD, 2014 ALL AMERICAN JR SHOW
1ST 5-YEAR-OLD, 2014 NC STATE FAIR
3RD SR. 2-YEAR-OLD, 2011 NC STATE FAIR

NEXT DAM:
PIEDMONT SULTAN SILVER 90%
7-06 305 2 20050 5.3 1062 3.5 707 102DCR 2444C
3RD SR 2-YEAR-OLD, 2009 NC STATE FAIR
SIRE: SHF CENTURION SULTAN GJPI -5 12%ILE

LOT 48 CLAY HILL NIKON LILLY C26 USA 119949973

BORN 02/23/2015 TATTOO C26 / P4
 FEMALE EFI 8.3%

ARNOLD, JAMES BREEDER & OWNER
 POSEYVILLE, IN
 812-963-9093

PA 109M 30F 16P
 225CM\$ 206NM\$ 158FM\$
 1.4PL 0.1DPR 0.1CCR -1.1HCR 3.07SCS
 PA TYPE 0.7 JPI 34%R 80
 ST SR DF RA RW RL FA
 1.0 0.1 0.2 L0.4 0.1 S0.2 S0.4
 FU RH RUW UC UD TP TL
 0.5 0.3 0.2 0.5 S1.8 C0.5 S0.2

SCHULTZ LEGAL CRITIC-P
 USA 117217618 GT50K BBR 100 JH1C JH2F 11JE1098
 CDCB GPTA 12/01/2016 2981DAUS 261HRDS 25%RIP
 99%R 491M 0.08% 41F 72%ILE
 99%R 0.03% 25P 427CM\$ 406NM\$ 357FM\$ 311GM\$
 4.8PL -1.5DPR -1.4CCR 0.3HCR 2.87SCS
 AJCA 12/01/2016 1923DAUS
 GPTAT 99%R 1.4 GJUI 20.3 GJPI 98%R 144

BRED: 07/02/2016 DUE: 04/07/2017 TO
 AHLEM NIKON-P
 USA 071199770 29JE3870
 CDCB GPTA 12/01/2016 431DAUS 54HRDS 95%RIP
 97%R 295M 0.25% 65F 74%ILE
 98%R 0.11% 33P 450CM\$ 412NM\$ 319FM\$ 350GM\$
 2.3PL -0.9DPR -0.7CCR -1.3HCR 3.09SCS
 AJCA 12/01/2016 71DAUS
 GPTAT 89%R 1.3 GJUI 18.8 GJPI 91%R 153
 SR 2-YEAR-OLD

AHLEM ALLSTAR NITA 36001 87%
 USA 070047475 GT3K BBR 100 JH1F
 TATTOO / L6001
 DHIA HERD # 93-24-0224 CONTROL # 36001
 1-09 269 2 14460 5.6 811 4.1 586 97DCR 2029C
 2-08 305 3 19330 5.9 1149 4.0 774 96DCR 2680C
 4-01 231 3 15260 5.4 826 3.7 565 90DCR 1954C
 305 2X ME AVG 3L 20069M 1128F 793P 2746C
 PPA -510M 191F 53P / YD -573M 136F 36P
 CDCB GPTA 03/07/2017 3RECS 82%R 86%ILE
 -273M 57F 15P 288CM\$ 248NM\$ 151FM\$ 223GM\$
 0.0PL -0.4DPR -0.5CCR -0.8HCR 3.02SCS
 AJCA 03/07/2017 GPTAT 76%R 0.5 GJUI 8.0
 GJPI 77%R 83

SIRE:
 AHLEM NIKON-P
 USA 071199770 GT50K BBR 100 JH1F JH2F 29JE3870
 CDCB GPTA 12/01/2016 431DAUS 54HRDS 95%RIP
 97%R 295M 0.25% 65F 74%ILE
 98%R 0.11% 33P 450CM\$ 412NM\$ 319FM\$ 350GM\$
 2.3PL -0.9DPR -0.7CCR -1.3HCR 3.09SCS
 AJCA 12/01/2016 71DAUS
 GPTAT 89%R 1.3 GJUI 18.8 GJPI 91%R 153

ALTAMONT MH FANTOM
 USA 113636848 GTHD BBR 100 JH1C JH2F 7JE762
 CDCB GPTA 12/01/2016 4892DAUS 843HRDS 8%RIP
 99%R -404M 0.04% -11F 18%ILE
 99%R 0.05% -4P 112CM\$ 98NM\$ 66FM\$ 135GM\$
 3.8PL 2.8DPR 3.0CCR -0.6HCR 3.00SCS
 AJCA 12/01/2016 2105DAUS
 GPTAT 99%R 0.0 GJUI 12.3 GJPI 99%R 33

DAM:
 CLAY HILL LISA 2
 USA 118842602
 TATTOO B23 /
 DHIA HERD # 32-65-0002 CONTROL # 83
 2-01 305 2 16320 4.8 788 3.6 583 96DCR 2015C
 305 2X ME AVG 1L 19526M 946F 707P 2445C
 2-11 82% 4-01 82%
 ST SR DF RA RW RL FA FU RH RUW UC UD TP TL RTR RTS
 34 39 29 21 36 26 34 27 33 37 26 23 36 25 35 27
 PPA -264M 28F 1P / YD 164M 52F 9P
 CDCB PTA 12/01/2016 1RECS 50%R 26%ILE
 -78M -5F -1P 0CM\$ -1NM\$ -4FM\$ 16GM\$
 0.5PL 1.0DPR 0.8CCR -0.8HCR 3.04SCS
 AJCA 12/01/2016 PTAT 45%R 0.1 JUI 7.5
 JPI 44%R 6

CLAY HILL PARAMOUNT LONI 80%
 USA 117145681
 TATTOO E95 /
 DHIA HERD # 32-65-0002 CONTROL # 36
 2-00 305 2 17700 3.4 607 3.1 552 93DCR 1733C
 3-00 305 2 18170 3.7 665 3.3 591 97DCR 1881C
 4-00 215 2 14720 3.8 553 3.3 492 89DCR 1566C
 305 2X ME AVG 3L 19620M 710F 640P 2021C
 PPA 1525M -58F -6P / YD 1060M -44F -1P
 CDCB PTA 12/01/2016 3RECS 56%R 10%ILE
 300M -13F 2P -142CM\$ -127NM\$ -91FM\$ -104GM\$
 -2.2PL -0.2DPR -0.4CCR -0.1HCR 3.10SCS
 AJCA 12/01/2016 PTAT 46%R 0.1 JUI -4.9
 JPI 46%R -30

SISTER(S):
 CLAY HILL LOIS 82%
 2-00 295 2 16600 3.9 647 3.4 558 95DCR 1807C

SIRE: ROCK ELLA PARAMOUNT-ET GJPI 5 12%ILE
 NEXT DAM:
 CLAY HILL CLOVER LOW
 SIRE: CLOVER FARMS REBEL GARRY
 4TH DAM:
 CLAY HILL LMU 84%
 3-03 293 2 17850 5.7 1018 4.0 722 97DCR 2500C



SUN VALLEY HALLMARK K-LEAH, E-90%
Grandam of Lot 49



SUN VALLEY KHAN KAYLEE
Great-Grandam of Lot 49



TURBO K-LEE OF SUN VALLEY
Fourth Dam of Lot 49



AHLRLAY LESTERS K-TEL, E-93%
Fifth Dam of Lot 49

LOT 49 KILGUS LEGAL KINSLEY USA 119287538

BORN 02/14/2015 TATTOO / K742 P3
FEMALE EFI 7.8%

KILGUS, TRENT
FAIRBURY, IL

BREEDER & OWNER
815-692-4814

PA 196M 7F 15P
145CM\$ 133NM\$ 105FM\$
1.9PL -0.5DPR 0.6CCR 1.0HCR 2.97SCS
PA TYPE 0.2 JPI 37%R 64
ST SR DF RA RW RL FA
-0.9 -0.5 0.1 L0.0 -0.9 S0.9 L0.5
FU RH RUW UC UD TP TL
0.2 -0.1 -0.3 0.3 S0.6 C0.9 S0.4

FRESH: 03/04/2017
SELLING OPEN

SR 2-YEAR-OLD

SIRE:
TOLLENAARS IMPULS LEGAL 233-ET
USA 061929249 GTHD BBR 100 JH1C JH2F 29JE3506
CDCB GPTA 12/01/2016 10178DAUS 1074HRDS 13%RIP
99%R 297M -0.05% 5F 29%ILE
99%R 0.03% 16P 217CM\$ 205NM\$ 176FM\$ 207GM\$
2.8PL 0.8DPR 2.0CCR 3.8HCR 3.01SCS
AJCA 12/01/2016 4712DAUS
GPTAT 99%R 0.9 GJUI 19.6 GJPI 99%R 96

ISDK Q IMPULS
JEDNK00000301592 GTHD BBR 100 JH1F JH2F 236JE3
CDCB GPTA 12/01/2016 31907DAUS 3029HRDS 4%RIP
99%R -7M 0.18% 36F 36%ILE
99%R 0.12% 24P 302CM\$ 264NM\$ 172FM\$ 281GM\$
1.3PL 1.4DPR 2.5CCR 0.2HCR 3.10SCS
AJCA 12/01/2016 17477DAUS
GPTAT 99%R -0.3 GJUI -1.4 GJPI 99%R 101

WOODSTOCK LEMVIG LINDY 90%
USA 111360167
TATTOO W505 / W505
DHIA HERD # 93-34-0279 CONTROL # 4505
1-11 305 2 15040 4.9 736 3.9 586 100DCR 1992C
3-01 305 2 21290 4.6 989 3.8 802 89DCR 2696C
305 2X ME AVG 2L 20374M 964F 784P 2632C
PPA -1888M -26F -12P / YD -1669M -21F -10P
CDCB PTA 12/01/2016 2RECS 77%R 30%ILE
-392M -8F -3P 33CM\$ 17NM\$ -19FM\$ 31GM\$
0.3PL 0.2DPR 0.8CCR 2.3HCR 2.98SCS
AJCA 12/01/2016 PTAT 67%R 0.7 JUI 17.3
JPI 71%R 14

DAM:
KILGUS SENECA KELSEY-ET
USA 117444306 GA
TATTOO / K536
DHIA HERD # 33-51-0672 CONTROL # 536
1-11 305 2 12610 4.7 587 3.8 477 95DCR 1601C
3-01 305 2 16090 5.2 838 3.9 631 97DCR 2184C
4-04 305 2 21030 4.4 916 3.4 725 97DCR 2469C
305 2X ME AVG 3L 17935M 833F 664P 2249C

HEARTLAND SALINAS SENECA OF RV
USA 116390015 GT50K BBR 100 JH1F JH2F 1JE741
CDCB GPTA 12/01/2016 394DAUS 78HRDS 6%RIP
97%R 276M 0.06% 25F 19%ILE
97%R -0.02% 6P 120CM\$ 123NM\$ 130FM\$ 40GM\$
0.9PL -2.7DPR -1.6CCR -2.2HCR 2.97SCS
AJCA 12/01/2016 129DAUS
GPTAT 93%R -0.1 GJUI 4.1 GJPI 95%R 25

2-08 80% 3-03 84%
ST SR DF RA RW RL FA FU RH RUW UC UD TP TL RTR RTS
32 26 35 32 35 35 22 36 32 35 28 34 26 31 26 24
PPA 446M 59F 39P / YD 344M 42F 29P
CDCB GPTA 12/01/2016 3RECS 57%R 40%ILE
94M 9F 14P 73CM\$ 61NM\$ 34FM\$ 2GM\$
0.9PL -1.7DPR -0.8CCR -1.8HCR 2.93SCS
AJCA 12/01/2016 PTAT 48%R -0.5 GJUI -7.8
GJPI 50%R 32

SUN VALLEY HALLMARK K-LEAH 90%
USA 112471532 GI BBR 100 JH1F
TATTOO S284 / S284
DHIA HERD # 33-51-0672 CONTROL # 69
2-00 305 2 17850 4.1 725 3.6 637 94DCR 2044C
3-04 305 2 24810 4.6 1148 3.5 877 90DCR 3031C
5-06 305 2 20830 4.5 931 3.5 736 91DCR 2509C
305 2X ME AVG 3L 21874M 953F 778P 2602C
PPA 3300M 126F 134P / YD 1902M 54F 84P
CDCB GPTA 03/07/2017 3RECS 84%R 23%ILE
10M -20F 7P -7CM\$ -21NM\$ -53FM\$ -45GM\$
0.9PL -0.3DPR -1.1CCR -2.0HCR 2.92SCS
AJCA 03/07/2017 GPTAT 75%R -0.4 GJUI -6.8
GJPI 78%R 0

BROTHER(S):
KILGUS JACE KASPAR AT ABS GLOBAL
GJPI -21 9%ILE
JX KILGUS DALE KALEB {3}-ET AT SELECT SIRE
GJPI 55 22%ILE

SUN VALLEY HALLMARK K-LEAH 90%
SIRE: SCHULTZ BROOK HALLMARK GJPI -28 6%ILE

SISTER(S):
KILGUS IATOLA KAYLA 90%
4-11 305 2 18250 4.3 781 3.6 653 97DCR 2155C
1ST JR 2-YEAR-OLD, 2009 LAND OF LINCOLN JR SHOW
1ST JR YEARLING, 2008 IL STATE FAIR JR SHOW
1ST JR YEARLING, 2008 IL PARISH 3 SHOW
2ND JR YEARLING, 2008 ILLINOIS STATE FAIR
7TH JR YEARLING, 2008 ALL AMERICAN JR SHOW
KILGUS TBONE KISS-ET 86%
3-02 305 2 16100 4.6 739 3.9 621 96DCR 2046C
KILGUS TBONE KELLY-ET 85%
6-03 305 2 27000 4.0 1074 3.6 981 97DCR 3081C
KILGUS TBONE KIM-ET 88%
2-04 305 2 14900 4.9 732 3.9 582 95DCR 1980C
KILGUS TBONE KENDRA-ET 84%
5-01 305 2 20290 4.6 936 4.0 810 97DCR 2625C
KILGUS TBONE KAREN-ET 80%
2-11 267 3 21270 4.5 954 3.7 781 92DCR 2610C
KILGUS TBONE KAMBER-ET 85%
1-11 305 2 12100 5.0 604 3.8 464 94DCR 1605C
KILGUS SENECA KASSY-ET 88%
4-04 305 2 18810 5.8 1083 3.7 700 98DCR 2421C

NEXT DAM:
SUN VALLEY KHAN KAYLEE 93%
8-02 305 2 19790 4.3 855 3.7 737 100DCR 2392C
SIRE: GREENWOOD SOONER KHAN GJPI -44 9%ILE

4TH DAM:
TURBO K-LEE OF SUN VALLEY 93%
7-05 305 2 25280 4.4 1111 3.6 901 94DCR 3026C



SLEEPER VALIANT ENID, E-92%
 Fifth Dam of Lot 50
 Winner, 1988 National Jersey Jug Futurity

LOT 50 VIVITARS ADELYNN USA 119467176

BORN 01/30/2015 TATTOO W364 / W364 PO
 FEMALE EFI 4.6%

WHITE STEPHEN H, BRADLEY S, JO OWNER
 NEW CASTLE, IN 765-529-2002

PA -1339M -49F -34P
 -243CM\$ -254NM\$ -277FM\$
 0.6PL 1.0DPR 1.0CCR 0.5HCR 3.08SCS
 PA TYPE 0.1 JPI 26%R -107
 ST SR DF RA RW RL FA
 1.1 0.2 -0.4 H0.6 0.6 P0.9 S0.4
 FU RH RUW UC UD TP TL
 1.3 0.1 -0.5 -0.5 S1.8 C0.2 L0.1

WHITE STEPHEN H, BRADLEY S, JO BREEDER
 NEW CASTLE, IN

BRED: 07/05/2016 DUE: 04/10/2017 TO
 RIVER VALLEY SPICE SHUT OUT-ET
 JE840003013097952 7JE5023
 CDCB GPTA 12/01/2016
 74%R -1183M 0.21% -17F 4%ILE
 74%R 0.09% -25P -149CM\$ -162NM\$ -193FM\$ -160GM\$
 -0.5PL -1.0DPR 0.2CCR 1.1HCR 3.17SCS
 AJCA 12/01/2016 ODAUS
 GPTAT 72%R 1.2 GJUI 23.9 GJPI 70%R -70

BRED USING SEXED SEMEN
 SR 2-YEAR-OLD

GIPRAT BELLES BY WHOM-ET
 JECAN000010203358 138JE1984
 CDCB PTA 12/01/2016 27DAUS 29HRDS
 77%R -1625M 0.05% -69F 1%ILE
 77%R 0.06% -48P -358CM\$ -361NM\$ -272GM\$
 0.4PL 3.0DPR 1.4CCR 0.6HCR 3.00SCS
 AJCA 12/01/2016 5DAUS
 PTAT 61%R 0.2 JUI 11.4 JPI 69%R -144

ELLIOTTS SD VANNA-ET 93%
 USA 113946758 GT8K BBR 100 JH1F JH2F
 TATTOO EK47 / EK47
 DHIA HERD # 32-33-1000 CONTROL # 209
 PPA -1127M -44F -5P / YD -2485M -94F -53P
 CDCB GPTA 03/07/2017 5RECS 81%R 6%ILE
 -1259M -50F -30P -170CM\$ -184NM\$ -215FM\$ -163GM\$
 1.6PL 0.5DPR 1.3CCR 0.3HCR 3.04SCS
 AJCA 03/07/2017 GPTAT 78%R 1.1 GJUI 28.2
 GJPI 77%R -74

SIRE:
 ROCK ELLA BW VIVITAR
 JECAN000010219535
 CDCB PTA 12/01/2016 71DAUS 47HRDS 16%RIP
 83%R -1865M 0.12% -68F 1%ILE
 83%R 0.13% -45P -322CM\$ -340NM\$ -380FM\$ -273GM\$
 0.6PL 2.1DPR 1.2CCR 0.3HCR 3.10SCS
 AJCA 12/01/2016 18DAUS
 PTAT 58%R 0.3 JUI 21.4 JPI 69%R -136

LENCREST BLACKSTONE-ET
 JECAN000102058939 GT50K BBR 100 JH1C JH2F 200JE423
 CDCB GPTA 12/01/2016 9104DAUS 1788HRDS 5%RIP
 99%R -117M 0.08% 10F 12%ILE
 99%R 0.06% 8P 1CM\$ -14NM\$ -53FM\$ -66GM\$
 -1.3PL -2.6DPR -1.7CCR -1.2HCR 3.15SCS
 AJCA 12/01/2016 4775DAUS
 GPTAT 99%R 0.6 GJUI 5.4 GJPI 99%R -1

DAM:
 BLACKSTONE NATALIE
 USA 117518054
 TATTOO W299 / W299

ECLIPSES NANCY 85%
 USA 115261590
 TATTOO W254 / W254
 DHIA HERD # 32-33-1000 CONTROL # 250
 PPA -3312M -146F -121P / YD -2683M -122F -104P
 CDCB PTA 12/01/2016 2RECS 50%R 2%ILE
 -1509M -70F -52P -330CM\$ -321NM\$ -295FM\$ -264GM\$
 2.6PL 2.2DPR 3.4CCR 2.4HCR 2.96SCS
 AJCA 12/01/2016 PTAT 40%R -0.7 JUI -4.8
 JPI 41%R -153

PA -813M -30F -22P
 -165CM\$ -168NM\$ -174FM\$
 0.7PL -0.2DPR 0.9CCR 0.6HCR 3.06SCS
 PA TYPE -0.1 JPI 35%R -77

SIRE: BRIDON FIRST ECLIPSE-ET GJPI -140 2%ILE

SISTER(S):
 EXTREMES SARAH 90%
 RESSURECTIONS KATIE 87%

NEXT DAM:
 ENIDS JUNO RENATA 90%
 SIRE: VALLEYSTREAM J I S JUNO GJPI -156 1%ILE

4TH DAM:
 PATRICKS ENID



LOT 51 STARWISCHER MINISTER DELPHINE USA 119779145

BORN 01/06/2015 TATTOO SW61 / PO
 FEMALE EFI 3.5%

STARWISCHER JERSEYS/STARKEY ET BREEDER & OWNER
 MECHANICSBURG, OH

PA -1566M -53F -49P
 -352CM\$ -348NM\$ -338FM\$
 -0.4PL 2.3DPR 2.3CCR -0.8HCR 3.07SCS
 PA TYPE 0.0 JPI 33%R -147
 ST SR DF RA RW RL FA
 1.9 0.6 -1.2 H1.1 1.0 P0.7 S1.0
 FU RH RUW UC UD TP TL
 1.6 -0.8 -0.8 0.0 S2.3 W0.1 L0.6

GIPRAT BELLES JADE-ET
 JECAN000010008436 70JE9967
 CDCB PTA 12/01/2016 2724DAUS 958HRDS 4%RIP
 99%R -1180M 0.22% -15F 13%ILE
 99%R 0.07% -29P 48CM\$ 36NM\$ 9FM\$ 53GM\$
 4.9PL 2.3DPR 3.4CCR 0.3HCR 2.98SCS
 AJCA 12/01/2016 1902DAUS
 GPTAT 99%R 0.7 JUI 14.0 JPI 98%R -26

PASTURE BRED FROM: 04/01/2016 DUE AFTER:
 01/05/2017 TO
 STARWISCHER IMPRESSION MERLIN
 USA 119640360
 PA -991M -33F -31P
 -304CM\$ -297NM\$ -281FM\$
 0.3PL 0.4DPR -0.2CCR 1.1HCR 3.07SCS
 PA TYPE 1.0 JPI 34%R -128

SR 2-YEAR-OLD

JIF LITTLE MINNIE EX 96-4E (CAN)
 USA 003949718
 TATTOO M987 /
 DHIA HERD # 31-65-0971 CONTROL # 670
 5-07 305 2 25349 4.7 1197 4.3 1083 CAN 3428C
 6-08 305 2 16921 5.5 931 4.1 695 CAN 2408C
 11-05 305 2 16321 5.0 820 4.0 648 CAN 2213C
 PPA -5997M -230F -160P / YD -5528M -194F -153P
 CDCB PTA 12/01/2016 2RECS 83%R 0%ILE
 -2364M -78F -68P -666CM\$ -666NM\$ -665FM\$ -558GM\$
 -5.1PL 1.1DPR -1.2CCR -1.6HCR 3.19SCS
 AJCA 05/01/2004 PTAT 17%R -1.5 JUI 17.6
 JPI 70%R-260

SISTER(S):
 STARWISCHER EXAMPLE DONDRA 83%

SIRE:
 SELECT-SCOTT MINISTER-ET
 JECAN000101483843 GTHD BBR 100 JH1F JH2F 200JE427
 CDCB GPTA 12/01/2016 1852DAUS 822HRDS 6%RIP
 99%R -1764M 0.24% -41F 2%ILE
 99%R 0.10% -45P -288CM\$ -297NM\$ -319FM\$ -248GM\$
 0.2PL 1.4DPR 1.6CCR -2.8HCR 3.17SCS
 AJCA 12/01/2016 1256DAUS
 GPTAT 98%R 0.3 GJUI 15.5 GJPI 97%R -138

DUKES DYNAMITE
 USA 114336983
 PA -1784M -56F -51P 41%R
 -410CM\$ -413NM\$ -421FM\$
 -1.8PL 1.5DPR 2.1CCR 1.4HCR 3.07SCS

DAM:
 STARWISCHER DYNAMITE DAPHNE
 USA 117635429
 TATTOO / SW406
 DHIA HERD # 31-11-1145 CONTROL # 23

DEANS REMAKE DAZZLE
 USA 112489902
 TATTOO W174 / W174
 DHIA HERD # 31-11-1146 CONTROL # 36
 CDCB PTA 12/01/2016 ORECS 38%R 1%ILE
 -1376M -59F -44P -339CM\$ -338NM\$ -335FM\$ -232GM\$
 -0.7PL 3.4DPR 2.0CCR 0.4HCR 2.88SCS
 SIRE: ELLIOTT'S DORIE DEAN GJPI -66 4%ILE

2-02 252 2 9220 4.2 389 3.2 296 90DCR 1021C
 3-00 283 2 11790 4.7 557 3.3 386 94DCR 1332C
 3-10 305 2 12700 4.9 624 3.3 413 94DCR 1426C
 4-10 305 2 11260 4.4 496 3.3 376 94DCR 1298C
 6-01 206 2 8010 4.5 357 2.9 233 85DCR 803C
 305 2X ME AVG 5L 12511M 562F 398P 1373C

NEXT DAM:
 REMAKE SERENADE
 SIRE: ROCK ELLA REMAKE-ET GJPI -46 9%ILE

3-02 90%
 ST SR DF RA RW RL FA FU RH RUW UC UD TP TL RTR RTS
 36 38 37 23 40 21 38 39 45 35 25 35 31 25

4TH DAM:
 PATRICKS DEANNA 82%
 2-06 282 2 11440 3.5 405 3.4 385 DHIA 1149C

PPA -3018M -173F -138P / YD -2804M -139F -111P
 CDCB PTA 12/01/2016 5RECS 49%R 0%ILE
 -1368M -64F -52P -416CM\$ -399NM\$ -356FM\$ -284GM\$
 -0.9PL 3.2DPR 3.0CCR 1.2HCR 2.96SCS
 AJCA 12/01/2016 PTAT 23%R -0.3 JUI 9.3
 JPI 36%R-155

LOT 52 ISENBURG LADD FRITZIE USA 119391462

BORN 12/19/2014 TATTOO AI24 / AI24 P2
 FEMALE EFI 8.1%

ISENBURG, ANDREW SCOTT BREEDER & OWNER
 OAKLAND, KY
 270-202-7812

PA -461M 9F -8P
 100CM\$ 87NM\$ 56FM\$
 1.5PL 0.7DPR 0.3CCR 1.3HCR 2.93SCS
 PA TYPE 1.3 JPI 32%R 26
 ST SR DF RA RW RL FA
 1.4 0.1 0.8 L0.2 0.6 S0.0 S0.5
 FU RH RUW UC UD TP TL
 1.7 1.0 0.6 0.3 S2.4 W0.3 S0.4

FRESH: 02/02/2017
 SELLING OPEN
 SR 2-YEAR-OLD

SIRE:
 GOLDUST KARBALA LADD-ET
 USA 117627303 GT50K BBR 100 JH1F JH2F 11JE1140
 CDCB GPTA 12/01/2016 399DAUS 63HRDS 61%RIP
 97%R -418M 0.29% 36F 38%ILE
 97%R 0.07% -2P 295CM\$ 271NM\$ 214FM\$ 239GM\$
 3.1PL 0.1DPR -0.3CCR 1.5HCR 2.79SCS
 AJCA 12/01/2016 233DAUS
 GPTAT 95%R 2.3 GJUI 36.6 GJPI 92%R 90

DAM:
 FRITZGLEN ACTION 27
 USA 117779242
 TATTOO F55 / F55
 3-08 82% 4-03 86%
 ST SR DF RA RW RL FA FU RH RUW UC UD TP TL RTR RTS
 44 36 36 22 38 20 25 36 34 44 34 15 32 31 30 30

PA -505M -18F -13P
 -96CM\$ -98NM\$ -102FM\$
 -0.2PL 1.3DPR 0.9CCR 1.1HCR 3.08SCS
 PA TYPE 0.3 JPI 37%R -39

SISTER(S):
 FRITZGLEN LEGION AMANDA 82%
 4-03 305 2 19150 4.5 862 3.5 661 92DCR 2284C
 FRITZGLEN ACTION 1162 84%
 5-02 305 2 20470 4.4 897 3.5 721 93DCR 2434C

BW KARBALA-ET
 USA 115611760 GTHD BBR 100 JH1C JH2F 11JE978
 CDCB GPTA 12/01/2016 2847DAUS 264HRDS 9%RIP
 99%R 57M 0.12% 26F 33%ILE
 99%R 0.00% 3P 249CM\$ 244NM\$ 233FM\$ 168GM\$
 4.2PL -1.3DPR -0.9CCR -0.1HCR 2.90SCS
 AJCA 12/01/2016 1779DAUS
 GPTAT 99%R 1.8 GJUI 27.7 GJPI 98%R 77

GOLDUST LEGION LEANNA 94%
 USA 067161125 GT3K BBR 100 JH1C
 TATTOO / G125
 DHIA HERD # 82-52-0377 CONTROL # 1125
 2-10 305 3 22750 1.0 234 3.8 869 62DCR 1596C
 4-01 297 3 13330 7.8 1036 3.9 515 DHIA 1782C
 5-01 305 2 26270 6.4 1672 3.5 928 102DCR 3208C
 7-06 305 2 27390 8.0 2195 3.5 961 102DCR 3322C
 305 2X ME AVG 5L 22110M 1238F 809P 2514C
 PPA 1779M 176F 78P / YD 431M 118F 45P
 CDCB GPTA 03/07/2017 4RECS 92%R 92%ILE
 -466M 32F 4P 328CM\$ 286NM\$ 188FM\$ 301GM\$
 2.6PL 2.1DPR 1.0CCR 0.6HCR 2.64SCS
 AJCA 03/07/2017 GPTAT 87%R 1.0 GJUI 24.3
 GJPI 87%R 108

FOREST GLEN AVERY ACTION-ET
 USA 111023978 GTHD BBR 100 JH1F JH2F 7JE590
 CDCB GPTA 12/01/2016 23730DAUS 2775HRDS 4%RIP
 99%R -347M -0.01% -19F 12%ILE
 99%R 0.00% -12P 21CM\$ 23NM\$ 28FM\$ 32GM\$
 2.9PL 1.0DPR 0.9CCR 3.0HCR 2.99SCS
 AJCA 12/01/2016 12091DAUS
 GPTAT 99%R 1.2 GJUI 15.2 GJPI 99%R 0

FRITZGLEN CHOICE SASSY 83%
 USA 114326089
 TATTOO F24 / F24
 DHIA HERD # 63-15-0043 CONTROL # 455
 2-07 305 2 18960 4.7 882 3.5 655 91DCR 2263C
 3-08 303 2 18870 3.0 575 3.6 684 95DCR 1873C
 4-08 296 2 17470 3.3 581 3.6 627 94DCR 1802C
 5-09 304 2 14110 4.2 587 3.8 533 94DCR 1680C
 6-08 305 2 17510 4.3 755 3.7 640 96DCR 2096C
 305 2X ME AVG 5L 19195M 734F 681P 2112C
 PPA -1328M -27F -20P / YD -1254M -28F -24P
 CDCB PTA 12/01/2016 4RECS 61%R 5%ILE
 -662M -16F -14P -212CM\$ -218NM\$ -232FM\$ -138GM\$
 -3.2PL 1.6DPR 0.8CCR -0.9HCR 3.16SCS
 AJCA 12/01/2015 PTAT 41%R -0.6 JUI -8.1
 JPI 50%R -78

SIRE: DUTCH HOLLOW BERRETTA CHOICE-P
 GJPI -110 2%ILE

SISTER(S):
 FRITZGLEN ACTION CANDICE 88%
 3-10 301 2 19690 3.5 698 3.6 699 93DCR 2088C

NEXT DAM:
 FRITZGLEN BARBER CINDY 89%
 5-02 291 2 18870 4.7 887 3.4 642 88DCR 2218C
 SIRE: WF/L&M DUNCAN BARBER-ET GJPI -71 4%ILE

4TH DAM:
 FRITZGLEN MALCOLM MAI



CURTSEYS KJ HOLLY, E-94%
Sixth Dam of Lot 53
4th Aged Cow, 1999 All American Jersey Show

LOT 53 WF TRIBUTE HADLEY JE840003127937428

BORN 11/04/2014 PO
FEMALE EFI 6.1% AMERICAN ID 5649 / 5649

WAVERLY FARM
CLEAR BROOK, VA
540-667-8061

BREEDER & OWNER

PA -116M -7F -11P
-42CM\$ -28NM\$ 6FM\$
0.8PL 0.5DPR 0.6CCR 0.8HCR 3.04SCS
PA TYPE 0.4 JPI 28%R -18
ST SR DF RA RW RL FA
0.3 0.3 -0.1 H0.9 0.6 P0.3 S0.1
FU RH RUW UC UD TP TL
1.3 0.8 0.0 -0.7 S1.1 C0.3 L0.1

BW SUREFIRE
USA 114204404 GTHD BBR 100 JH1F JH2F 505J110
CDCB GPTA 12/01/2016 1762DAUS 326HRDS 10%RIP
99%R -508M -0.01% -26F 12%ILE
99%R 0.00% -19P -33CM\$ -20NM\$ 8FM\$ 63GM\$
2.7PL 3.4DPR 4.6CCR 3.0HCR 3.23SCS
AJCA 12/01/2016 902DAUS
GPTAT 98%R 1.3 GJUI 21.3 GJPI 97%R -15

PASTURE BRED FROM: 07/01/2016 DUE AFTER:
04/06/2017 TO
WF EXCITATION SLADE-ET
JE840003013865480
PA -1200M -34F -31P
-194CM\$ -205NM\$ -228FM\$
0.1PL -0.5DPR 0.6CCR 1.0HCR 3.01SCS
PA TYPE 0.4 JPI 45%R -88
SR 2-YEAR-OLD

DALEMCEE-J COUNCILLER TAUNTRA 95%
USA 067010731 GT8K BBR 100 JH1F JH2F
TATTOO W31 / W31
DHIA HERD # 52-33-0019 CONTROL # 4138
8-00 281 2 16850 5.0 846 3.8 646 96DCR 2235C
9-00 305 2 18540 5.4 1006 3.7 694 98DCR 2401C
10-02 305 2 17200 4.9 838 3.6 620 98DCR 2144C
11-07 305 2 18650 5.2 962 3.5 652 97DCR 2253C
305 2X ME AVG 9L 18894M 964F 701P 2418C
PPA -770M 46F 18P / YD -1940M -13F -27P
CDCB GPTA 03/07/2017 5RECS 80%R 24%ILE
-985M -22F -23P 4CM\$ -10NM\$ -42FM\$ -11GM\$
4.0PL 1.3DPR 0.4CCR 0.2HCR 2.92SCS
AJCA 03/07/2017 GPTAT 70%R 0.2 GJUI 11.9
GJPI 74%R -28

SIRE:
WF SUREFIRE TRIBUTE
USA 118246237 GT8K BBR 100 JH1F JH2F
CDCB GPTA 03/07/2017
72%R -290M -0.08% -29F 10%ILE
73%R -0.02% -17P -50CM\$ -37NM\$ -4FM\$ 19GM\$
2.6PL 2.7DPR 2.9CCR 2.3HCR 2.97SCS
AJCA 03/07/2017 ODAUS
GPTAT 70%R 0.4 GJUI 12.7 GJPI 69%R -13

BW VENERABLE-ET
USA 114901730 GT50K BBR 100 JH1F JH2F
505J121
CDCB GPTA 12/01/2016 2905DAUS 286HRDS 14%RIP
99%R 469M 0.23% 68F 29%ILE
99%R 0.02% 21P 219CM\$ 208NM\$ 181FM\$ 136GM\$
-1.5PL -2.9DPR -2.1CCR -0.8HCR 3.05SCS
AJCA 12/01/2016 1222DAUS
GPTAT 99%R 0.4 GJUI -5.8 GJPI 98%R 66

DAM:
WF VENERABLE HADLEY
USA 118371401
TATTOO / W357
DHIA HERD # 51-07-0841 CONTROL # 224
2-02 84% 4-01 86%
ST SR DF RA RW RL FA FU RH RUW UC UD TP TL RTR RTS
49 42 35 22 39 29 32 28 37 38 28 28 29 35 32 32
PPA -799M -37F -62P / YD -1050M -56F -75P
CDCB PTA 12/01/2016 1RECS 51%R 23%ILE
58M 16F -5P -33CM\$ -18NM\$ 15FM\$ -51GM\$
-1.1PL -1.8DPR -1.8CCR -0.7HCR 3.10SCS
AJCA 12/01/2016 PTAT 45%R 0.3 JUI 4.6
JPI 44%R -23

WF ACE HARLIE 86%
USA 116989299
TATTOO / W006
DHIA HERD # 52-33-0019 CONTROL # 5006
1-11 216 2 6440 5.0 319 3.9 250 92DCR 857C
3-00 305 2 17250 5.0 862 3.6 616 98DCR 2129C
305 2X ME AVG 2L 15696M 763F 574P 1968C
PPA -1066M -16F -38P / YD -1301M -41F -50P
CDCB PTA 12/01/2016 2RECS 55%R 10%ILE
-278M -14F -16P -147CM\$ -130NM\$ -88FM\$ -111GM\$
-0.8PL 0.0DPR 0.0CCR 0.0HCR 3.15SCS
AJCA 12/01/2016 PTAT 47%R 0.3 JUI 7.0
JPI 47%R -59
SIRE: SENN-SATIONAL PARAMOUNT ACE GJPI 13 13%ILE

NEXT DAM:
WF SHEBULL HADLEY 91%
4-00 305 2 17130 4.7 807 3.6 613 98DCR 2119C
3RD JR 3-YEAR-OLD, 2010 MID-ATLANTIC REGIONAL
9TH JR 2-YEAR-OLD, 2009 ALL AMERICAN JERSEY SHOW
SIRE: WF BOMBER SHEBULL GJPI -51 6%ILE

4TH DAM:
WF VINDICATION HAPPY 87%
3-10 287 2 16380 4.3 704 3.7 598 96DCR 1956C



ALTHEAS 3M 141-ET, VG-88%
Fifth Dam of Lot 55



GREENRIDGE FW CHIEF
ALTHEA-ET, E-92%
Sixth Dam of Lot 55

LOT 55 HEDGEBROOK ZAYD APPLE {6} USA 119306482

BORN 10/12/2014 TATTOO / HB273 P3
FEMALE EFI 7.4%

JERSEY EXPORT VENTURE OWNER
REYNOLDSBURG, OH

PA 312M 28F 14P
121CM\$ 113NM\$ 94FM\$
-0.4PL -0.1DPR -1.0CCR -4.3HCR 2.99SCS
PA TYPE 0.4 JPI 33%R 47
ST SR DF RA RW RL FA
1.5 0.6 0.4 L0.5 0.7 S0.1 S0.2
FU RH RUW UC UD TP TL
0.4 0.1 0.2 -0.2 S0.4 W0.2 S0.2

HEDGEBROOK FARM YOGURT INC BREEDER
WINCHESTER, VA

PASTURE BRED FROM: 08/20/2016 DUE AFTER:
05/26/2017 TO
UR HEDGEBROOK COBALT NATE
USA 119893834
PA -170M 13F 4P
157CM\$ 139NM\$ 96FM\$
2.2PL -0.4DPR 0.4CCR 0.5HCR 2.88SCS
PA TYPE 0.4 JPI 31%R 46

SWEETIE PLUS IATOLAS BOLD {5}
USA 067129272 GT50K BBR 100 JH1F JH2F 1J1E711
CDCB GPTA 12/01/2016 9346DAUS 805HRDS 19%RIP
99%R 1340M -0.06% 51F 49%ILE
99%R -0.01% 46P 326CM\$ 317NM\$ 294FM\$ 265GM\$
-0.8PL -1.4DPR -1.7CCR -4.8HCR 3.02SCS
AJCA 12/01/2016 4662DAUS
GPTAT 99%R 1.5 GJUI 8.9 GJPI 99%R 142

SR 2-YEAR-OLD

CAL-MART ABE ZIPPORIA 8783 {4} 86%
USA 114900207 GT3K BBR 100 JH1F
TATTOO / H783
DHIA HERD # 92-23-0426 CONTROL # 696
2-09 305 2 23900 5.0 1200 3.7 879 98DCR 3040C
3-09 305 2 25470 5.3 1361 3.7 955 97DCR 3304C
5-00 292 2 24380 4.9 1200 3.5 862 97DCR 2980C
5-11 305 2 23850 4.9 1177 3.7 894 98DCR 3093C
305 2X ME AVG 5L 26515M 1314F 958P 3312C
PPA 2299M 157F 90P / YD 1314M 92F 54P
CDCB GPTA 03/07/2017 5RECS 86%R 76%ILE
329M 22F 12P 209CM\$ 199NM\$ 176FM\$ 169GM\$
2.2PL 0.4DPR 0.0CCR -3.2HCR 2.81SCS
AJCA 03/07/2017 GPTAT 78%R -0.1 GJUI 1.6
GJPI 80%R 70

SIRE:
CAL-MART PLUS ZAYD {5}
USA 117349003 GT50K BBR 100 JH1F JH2F 1J1E794
CDCB GPTA 12/01/2016 4396DAUS 250HRDS 69%RIP
99%R 911M 0.02% 49F 30%ILE
99%R -0.03% 27P 216CM\$ 217NM\$ 217FM\$ 185GM\$
-0.3PL 0.1DPR -1.7CCR -7.4HCR 3.02SCS
AJCA 12/01/2016 530DAUS
GPTAT 98%R 0.9 GJUI 3.7 GJPI 96%R 90

FOREST GLEN LEGACYS JADED
USA 067481137 GT50K BBR 100 JH1F JH2F 1J1E732
CDCB GPTA 12/01/2016 42DAUS 18HRDS 2%RIP
90%R -652M 0.25% 18F 32%ILE
91%R 0.13% 1P 269CM\$ 228NM\$ 130FM\$ 207GM\$
3.8PL 0.8DPR 0.4CCR 0.2HCR 2.83SCS
AJCA 12/01/2016 30DAUS
GPTAT 84%R 0.4 GJUI 12.9 GJPI 86%R 66

DAM:
HEDGEBROOK JADED AQUA
USA 119306473
TATTOO / HB24
DHIA HERD # 52-33-0027 CONTROL # 241

HEDGEBROOK TARGET ABBY 83%
USA 113715217
TATTOO / HB176
DHIA HERD # 52-33-0027 CONTROL # 176
1-08 305 2 11640 4.5 521 3.6 419 100DCR 1414C
3-06 278 2 11460 4.1 471 3.3 380 94DCR 1278C
4-05 305 2 13700 4.1 565 3.5 486 98DCR 1578C
5-06 273 2 11120 4.2 466 3.5 386 97DCR 1280C
6-05 305 2 13210 4.1 539 3.5 463 96DCR 1504C
7-04 202 2 11120 4.1 454 3.3 365 90DCR 1230C
305 2X ME AVG 6L 14135M 594F 492P 1632C
PPA 181M 7F 10P / YD -282M -7F -7P
CDCB PTA 12/01/2016 5RECS 51%R 9%ILE
-231M -6F -7P -140CM\$ -139NM\$ -138FM\$ -132GM\$
-2.0PL -0.6DPR -0.6CCR -1.3HCR 3.02SCS
AJCA 12/01/2016 PTAT 39%R -0.9 JUI -13.5
JPI 42%R -56

4-04 281 2 13420 4.6 623 3.6 485 76DCR 1669C
305 2X ME AVG 1L 14510M 655F 517P 1764C

2-07 82% 3-09 86% 4-07 87%
ST SR DF RA RW RL FA FU RH RUW UC UD TP TL RTR RTS
40 23 31 23 37 25 25 35 34 36 27 31 34 23 33 27

PPA -24M 18F 14P / YD -343M 15F 6P
CDCB PTA 12/01/2016 4RECS 46%R 28%ILE
-288M 6F 0P 25CM\$ 9NM\$ -29FM\$ 5GM\$
-0.4PL -0.2DPR -0.2CCR -1.1HCR 2.95SCS
AJCA 12/01/2016 PTAT 36%R -0.2 JUI 1.4
JPI 37%R 3

SIRE: PRICELAND AMERICAN TARGET-ET GJPI -82 3%ILE

NEXT DAM:
HEDGEBROOK BROOK ASPEN 85%
3-00 305 2 13360 5.2 694 3.5 473 94DCR 1635C
SIRE: MOLLY BROOK BRASS MAJOR GJPI -97 3%ILE

4TH DAM:
HEDGEBROOK ROSECRANS ALPHIE-ET 90%
2-10 283 2 13250 4.2 551 3.5 470 97DCR 1533C

LOT 56 GATTON COLTON LEGIT USA 119189120

BORN 09/01/2014 TATTOO / GAT84B
 DHIA HERD # 43-91-0111 CONTROL # 84
 FEMALE EFI 6.4%

GATTON, JESSICA BREEDER & OWNER
 CONWAY, MO
 417-723-5683

2-00 179 2 5870 5.2 304 3.8 221 RIP
 12944 646 493 PME

PPA -1126M 23F -11P / YD -647M 47F 8P
 CDCB PTA 12/01/2016 1RECS 46%R 37%ILE
 -774M 2F -14P 65CM\$ 50NM\$ 15FM\$ 71GM\$
 2.0PL 1.3DPR 1.8CCR 1.5HCR 3.05SCS
 PA TYPE 0.8 JUI JPI 34%R -8
 ST SR DF RA RW RL FA
 0.9 -0.1 0.5 H1.1 0.4 S0.1 S0.4
 FU RH RUW UC UD TP TL
 1.5 0.9 0.3 0.6 S1.8 C0.1 L0.7

FRESH: 09/01/2016
 BRED: 12/20/2016 DUE: 09/25/2017 TO
 ALL LYNN'S VALENTINO IRWIN-ET
 USA 117423084 7JE1163
 CDCB GPTA 12/01/2016 1857DAUS 303HRDS 36%RIP
 99%R 368M 0.02% 23F 37%ILE
 99%R 0.01% 16P 281CM\$ 270NM\$ 243FM\$ 154GM\$
 4.0PL -2.7DPR -3.6CCR 0.7HCR 2.91SCS
 AJCA 12/01/2016 891DAUS
 GPTAT 98%R 1.8 GJUI 26.1 GJPI 97%R 96
 SR 2-YEAR-OLD

SIRE:
 CHILLI ACTION COLTON-ET
 USA 066738335 GT50K BBR 100 JH1F JH2F 7JE1088
 CDCB GPTA 12/01/2016 436DAUS 160HRDS 5%RIP
 96%R -947M 0.30% 12F 16%ILE
 97%R 0.10% -15P 98CM\$ 78NM\$ 29FM\$ 97GM\$
 2.0PL 1.1DPR 1.3CCR 2.8HCR 3.10SCS
 AJCA 12/01/2016 166DAUS
 GPTAT 90%R 1.3 GJUI 24.3 GJPI 93%R 11

DAM:
 GATTON SULTAN LACE
 USA 114999517
 TATTOO / GAT02
 DHIA HERD # 43-91-0111 CONTROL # 30

2-08 83% 3-04 87% 5-02 91%
 ST SR DF RA RW RL FA FU RH RUW UC UD TP TL RTR RTS
 37 36 37 16 46 28 34 45 40 46 32 38 35 35

PPA -1187M -37F -30P / YD -1328M -34F -34P
 CDCB PTA 12/01/2016 5RECS 51%R 20%ILE
 -690M -16F -18P -32CM\$ -38NM\$ -51FM\$ 2GM\$
 1.4PL 1.9DPR 2.2CCR 0.5HCR 2.97SCS
 AJCA 12/01/2016 PTAT 35%R 0.2 JUI 8.0
 JPI 43%R -27
 1ST JR 3-YEAR-OLD, 2016 SOUTHERN NATIONAL

FOREST GLEN AVERY ACTION-ET
 USA 111023978 GTHD BBR 100 JH1F JH2F 7JE590
 CDCB GPTA 12/01/2016 23730DAUS 2775HRDS 4%RIP
 99%R -347M -0.01% -19F 12%ILE
 99%R 0.00% -12P 21CM\$ 23NM\$ 28FM\$ 32GM\$
 2.9PL 1.0DPR 0.9CCR 3.0HCR 2.99SCS
 AJCA 12/01/2016 12091DAUS
 GPTAT 99%R 1.2 GJUI 15.2 GJPI 99%R 0

FAMILY HILL CONNECTION CHILLI-ET 91%
 USA 114535186 GT3K BBR 100 JH1F
 TATTOO / F950
 DHIA HERD # 51-09-0284 CONTROL # 950
 2-04 266 2 17560 7.6 1335 4.0 694 89DCR 2403C
 305 2X ME AVG 1L 23610M 1760F 934P 3234C
 CDCB GPTA 03/07/2017 0RECS 88%R 26%ILE
 -1452M -11F -27P 31CM\$ -1NM\$ -76FM\$ 29GM\$
 1.9PL 1.4DPR 1.7CCR 1.1HCR 2.90SCS
 AJCA 03/07/2017 GPTAT 82%R 1.5 GJUI 22.2
 GJPI 82%R -28

SHF CENTURION SULTAN
 USA 110404026 GTHD BBR 100 JH1C JH2C 200JE303
 CDCB GPTA 12/01/2016 13301DAUS 2573HRDS 4%RIP
 99%R -278M 0.12% 9F 12%ILE
 99%R 0.03% -4P 21CM\$ 16NM\$ 3FM\$ -44GM\$
 0.7PL -2.3DPR -1.4CCR -1.0HCR 3.05SCS
 AJCA 12/01/2016 8266DAUS
 GPTAT 99%R 1.0 GJUI 13.4 GJPI 99%R -5

GATTON POWERSTROKE LANA 90%
 USA 114067250
 TATTOO GAT01 /
 DHIA HERD # 43-91-0111 CONTROL # 130
 PPA -2071M -80F -60P / YD -2299M -83F -67P
 CDCB PTA 12/01/2016 4RECS 48%R 7%ILE
 -1201M -42F -35P -174CM\$ -181NM\$ -196FM\$ -52GM\$
 0.5PL 4.8DPR 4.6CCR 1.2HCR 2.84SCS
 AJCA 12/01/2014 PTAT 28%R -0.9 JUI -4.3
 JPI 38%R -81
 SIRE: BARBERS RONDE POWERSTROKE GJPI -63 6%ILE

NEXT DAM:
 BUTTERFIELD WILD LAYNE
 SIRE: WILDFIRE-ET JPI -86 3%ILE

4TH DAM:
 BF SPECIAL LAVISH 81%
 8-02 293 2 14290 4.8 682 3.9 552 DHIR 1858C



LOT 57 JO-KIRCH HIRED GUN RED ROSE USA 119193121 GT13K

BORN 08/17/2014 TATTOO K239 / 5H4 PO BBR 100
 FEMALE EFI 6.0% JH1F JH2F

KIRCHDOERFER, TYLER C
 CAPE GIRARDEAU, MO
 573-334-1133

BREEDER & OWNER

PROJECTED TO 16,847M 920F 684P ME AT 2-2

2-05 82%
 ST SR DF RA RW RL FA FU RH RUW UC UD TP TL RTR RTS
 23 21 35 20 23 30 32 37 35 27 32 35 33 15 36 38

CDCB GPTA 03/07/2017 ORECS 73%R 23%ILE
 -1134M OF -16P 6CM\$ -19NM\$ -81FM\$ -9GM\$
 0.9PL 0.2DPR 1.3CCR 0.5HCR 3.18SCS
 AJCA 03/07/2017 GPTAT 71%R 1.1 GJUI 19.7
 GJPI 69%R -24

ST SR DF RA RW RL FA
 0.9 0.4 0.2 H1.5 0.9 P0.4 S1.1
 FU RH RUW UC UD TP TL
 1.9 0.9 0.1 0.1 S2.1 C0.8 S0.1

GIPRAT BELLES JADE-ET
 JECAN000010008436 70JE9967
 CDCB PTA 12/01/2016 2724DAUS 958HRDS 4%RIP
 99%R -1180M 0.22% -15F 13%ILE
 99%R 0.07% -29P 48CM\$ 36NM\$ 9FM\$ 53GM\$
 4.9PL 2.3DPR 3.4CCR 0.3HCR 2.98SCS
 AJCA 12/01/2016 1902DAUS
 GPTAT 99%R 0.7 JUI 14.0 JPI 98%R -26

PLEASANT VALLEY PRIME HEATHER 96%
 USA 110432463
 TATTOO L38 / L38
 DHIA HERD # 51-04-9222 CONTROL # 265
 3-01 305 2 13290 5.2 688 4.1 546 99DCR 1860C
 4-06 305 2 15610 6.0 936 4.1 647 97DCR 2241C
 5-10 305 2 18710 6.3 1177 3.8 708 87DCR 2450C
 7-05 305 2 20750 6.6 1364 3.8 790 49DCR 2734C
 305 2X ME AVG 5L 16186M 967F 645P 2222C
 PPA -2517M 23F -14P / YD -2976M -20F -55P
 CDCB PTA 12/01/2016 5RECS 83%R 7%ILE
 -1634M -21F -37P -148CM\$ -168NM\$ -216FM\$ -149GM\$
 1.2PL 0.8DPR 1.2CCR 0.0HCR 3.03SCS
 AJCA 12/01/2016 PTAT 70%R -0.1 JUI 10.8
 JPI 73%R -91

FRESH: 11/02/2016
 BRED: 12/26/2016 DUE: 10/01/2017 TO
 STEINHAUERS SAMSON LEMONHEAD
 USA 118662185 14JE670
 CDCB GPTA 12/01/2016
 74%R 315M 0.15% 45F 76%ILE
 75%R 0.07% 26P 448CM\$ 419NM\$ 349FM\$ 405GM\$
 4.2PL 1.3DPR 2.0CCR 0.9HCR 2.96SCS
 AJCA 12/01/2016 ODAUS
 GPTAT 75%R 2.0 GJUI 23.5 GJPI 71%R 162

BRED USING SEXED SEMEN
 JR 3-YEAR-OLD

GABYS BALLARD-ET
 USA 114826570 GT50K BBR 100 JH1F JH2F 29JE3542
 CDCB GPTA 12/01/2016 2346DAUS 336HRDS 9%RIP
 99%R 259M -0.05% 2F 18%ILE
 99%R 0.02% 14P 104CM\$ 104NM\$ 102FM\$ 18GM\$
 2.7PL -2.7DPR -1.9CCR 1.2HCR 3.34SCS
 AJCA 12/01/2016 975DAUS
 GPTAT 98%R 1.4 GJUI 18.3 GJPI 98%R 39

SIRE:
 SV JADE HIRED GUN-ET
 USA 115093063 GT50K BBR 100 JH1F JH2F 94JE3720
 CDCB GPTA 12/01/2016 1923DAUS 619HRDS 16%RIP
 99%R -1437M 0.27% -18F 9%ILE
 99%R 0.12% -29P -53CM\$ -75NM\$ -127FM\$ -13GM\$
 2.0PL 2.5DPR 3.7CCR 0.8HCR 3.09SCS
 AJCA 12/01/2016 1202DAUS
 GPTAT 99%R 0.8 GJUI 14.8 GJPI 97%R -48

JO-KIRCH PRESTIGE REDHOT 72%
 USA 116936134
 TATTOO K834 / 15P9
 DHIA HERD # 43-14-0051 CONTROL # 834
 1-11 283 2 9840 5.2 514 3.8 378 95DCR 1308C
 305 2X ME AVG 2L 11702M 580F 450P 1534C
 PPA -5030M -114F -133P / YD -5038M -112F -131P
 CDCB PTA 12/01/2016 2RECS 51%R 2%ILE
 -1550M -25F -39P -276CM\$ -287NM\$ -312FM\$ -204GM\$
 -2.1PL 1.7DPR 2.0CCR 0.0HCR 3.08SCS
 AJCA 12/01/2016 PTAT 37%R -0.6 JUI 4.7
 JPI 40%R-123

DAM:
 JO-KIRCH BALLARD ROBIN
 USA 118309914
 TATTOO K66 / 42B2
 DHIA HERD # 43-14-0051 CONTROL # 66
 PPA -3456M -72F -91P / YD -5200M -118F -148P
 CDCB PTA 12/01/2016 1RECS 48%R 7%ILE
 -894M -16F -22P -166CM\$ -167NM\$ -171FM\$ -157GM\$
 -0.5PL -0.4DPR -0.1CCR 0.5HCR 3.24SCS
 PA TYPE 0.4 JUI JPI 35%R -42

SIRE: SUNSET CANYON NADINE PRESTIGE
 GJPI -96 4%ILE
 NEXT DAM:
 JO-KIRCH IATOLA RAZOR
 SIRE: SC GOLD DUST PARAMOUNT IATOLA-ET
 GJPI 22 17%ILE

4TH DAM:
 ROAD WARRIOR 84%
 3-01 305 2 14540 4.3 619 3.4 501 94DCR 1684C

LOT 58 BOK PAT MUFFIN 4233 USA 067424233

BORN 07/14/2014 P1
 FEMALE EFI 6.6% AMERICAN ID 4233 / 4233

BOK, SAMUEL A BREEDER & OWNER
 DEFIANCE, OH
 419-782-0012

PA -323M 8F 2P
 91CM\$ 71NM\$ 23FM\$
 1.1PL 0.1DPR -0.1CCR -0.8HCR 3.00SCS
 PA TYPE 0.1 JPI 37%R 20
 ST SR DF RA RW RL FA
 0.5 0.0 0.3 L0.1 0.2 P0.3 S0.3
 FU RH RUW UC UD TP TL
 0.0 0.4 0.1 0.2 S0.2 W0.1 S0.6

FRESH: 2/23/2017
 SELLING OPEN
 JR 3-YEAR-OLD

SISTER(S):
 BOK HEADLINE MUFFIN MUFFET 86%
 3-01 305 2 16850 4.2 715 3.4 565 89DCR 1925C
 BOK KYROS MUFFIN 3945 84%
 3-01 305 2 15820 5.1 814 3.7 578 95DCR 1999C

SIRE:
 AVON ROAD IMPULS PAT
 USA 067070529 GT50K BBR 100 JH1F JH2F 7JE1036
 CDCB GPTA 12/01/2016 607DAUS 121HRDS 62%RIP
 98%R -723M 0.30% 22F 24%ILE
 98%R 0.16% 6P 219CM\$ 168NM\$ 46FM\$ 118GM\$
 1.9PL -1.0DPR -0.9CCR -0.6HCR 2.88SCS
 AJCA 12/01/2016 209DAUS
 GPTAT 94%R 0.5 GJUI 8.1 GJPI 94%R 51

DAM:
 BOK MILITIA MELANIE MUFFIN
 USA 115794562
 TATTOO 925B / 925B
 DHIA HERD # 31-20-0815 CONTROL # 2925
 2-01 293 2 17110 4.1 697 3.3 566 82DCR 1897C
 3-00 305 2 17430 4.3 747 3.3 579 86DCR 1995C
 4-01 305 2 17850 4.3 759 3.5 626 86DCR 2081C
 5-02 305 2 19720 4.4 877 3.3 651 88DCR 2248C
 6-08 305 2 14640 4.3 623 3.4 502 88DCR 1691C
 305 2X ME AVG 5L 18380M 780F 620P 2095C
 2-04 84% 4-02 90%
 ST SR DF RA RW RL FA FU RH RUW UC UD TP TL RTR RTS
 36 30 46 16 40 27 26 40 48 40 25 30 29 18
 PPA 811M -21F 10P / YD 629M -7F 9P
 CDCB PTA 12/01/2016 5RECS 64%R 22%ILE
 78M -6F -2P -38CM\$ -27NM\$ -1FM\$ OGM\$
 0.2PL 1.2DPR 0.7CCR -1.0HCR 3.12SCS
 AJCA 12/01/2016 PTAT 49%R -0.4 JUI -1.9
 JPI 53%R -12

ISDK Q IMPULS
 JEDNK000000301592 GTHD BBR 100 JH1F JH2F 236JE3
 CDCB GPTA 12/01/2016 31907DAUS 3029HRDS 4%RIP
 99%R -7M 0.18% 36F 36%ILE
 99%R 0.12% 24P 302CM\$ 264NM\$ 172FM\$ 281GM\$
 1.3PL 1.4DPR 2.5CCR 0.2HCR 3.10SCS
 AJCA 12/01/2016 17477DAUS
 GPTAT 99%R -0.3 GJUI -1.4 GJPI 99%R 101

AVON ROAD PARADE POPPY-ET 91%
 USA 067010334
 TATTOO / S334
 DHIA HERD # 35-27-0804 CONTROL # 334
 4-03 305 2 25130 4.6 1151 3.7 942 98DCR 3149C
 5-09 305 2 26640 4.4 1168 3.8 1014 97DCR 3279C
 7-02 305 2 23020 4.6 1069 3.7 842 97DCR 2878C
 8-08 305 2 17040 4.7 795 3.6 621 95DCR 2133C
 305 2X ME AVG 6L 23617M 1090F 868P 2928C
 PPA 1518M 75F 73P / YD -126M 16F 19P
 CDCB PTA 12/01/2016 5RECS 77%R 47%ILE
 -315M OF 2P 117CM\$ 91NM\$ 30FM\$ 62GM\$
 2.3PL 0.0DPR 0.4CCR 0.4HCR 2.79SCS
 AJCA 12/01/2016 PTAT 67%R 0.2 JUI 1.0
 JPI 68%R 34

SUNSET CANYON RP MILITIA-ET
 USA 111953541 GT50K BBR 100 JH1F JH2F 200JE990
 CDCB GPTA 12/01/2016 5233DAUS 730HRDS 4%RIP
 99%R -39M 0.11% 21F 19%ILE
 99%R 0.05% 9P 140CM\$ 129NM\$ 101FM\$ 195GM\$
 0.9PL 3.3DPR 2.4CCR -0.3HCR 3.24SCS
 AJCA 12/01/2016 2391DAUS
 GPTAT 99%R -0.8 GJUI -11.3 GJPI 99%R 37

BOK SIR PATRICK MELON MELANIE 71%
 USA 113998643
 TATTOO 467B / 467B
 DHIA HERD # 31-20-0815 CONTROL # 2467
 2-03 305 2 12660 4.9 619 3.7 467 94DCR 1615C
 3-04 305 2 8510 5.1 430 3.8 323 96DCR 1117C
 305 2X ME AVG 2L 12314M 594F 456P 1577C
 PPA -3630M -172F -124P / YD -1911M -112F -73P
 CDCB PTA 12/01/2016 2RECS 61%R 3%ILE
 -250M -30F -16P -271CM\$ -255NM\$ -216FM\$ -258GM\$
 -1.9PL -1.2DPR -1.2CCR -1.6HCR 3.06SCS
 AJCA 12/01/2016 PTAT 47%R -1.2 JUI -8.0
 JPI 50%R -98
 SIRE: SIR PATRICK OF ASPEN GROVE GJPI -35 6%ILE

SISTER(S):
 BOK MECCA MELON MELANIE 80%
 3-08 305 2 18260 4.6 836 3.5 635 87DCR 2194C

NEXT DAM:
 BOK MANNIX MELODY MELON 81%
 1-11 305 2 16260 4.3 697 3.6 578 95DCR 1916C
 SIRE: ROCK MAPLE BROOK MANNIX GJPI -66 3%ILE

4TH DAM:
 BOK OLYMPIAN MELON MELODY (TWIN) 77%
 4-04 305 2 17960 4.9 874 3.6 652 92DCR 2254C



TC ROCKET 1132 BESSIE, E-90%
Sister to the Dam of Lot 59



TC BERRETTA GLEN BESSIE
Great-Grandam of Lot 59



TC GLENWOOD BESSIE {6}
Fourth Dam of Lot 59

LOT 59 TC 1960 BESS KATY USA 119181207

BORN 04/09/2014 TATTOO T / 1960
DHIA HERD # 55-54-0057 CONTROL # 1960
FEMALE EFI 6.7%

1-08 281 2 11060 5.0 556 3.7 411 100DCR 1421C
305 2X ME AVG 1L 15858M 786F 597P 2065C

1-10 80% 2-05 87%
ST SR DF RA RW RL FA FU RH RUW UC UD TP TL RTR RTS
40 38 36 22 35 33 24 40 32 35 26 41 30 15 27 34

PPA -720M 7F -7P / YD -1083M -8F -20P
CDCB PTA 12/01/2016 1RECS 45%R 17%ILE
-630M -12F -14P -55CM\$ -59NM\$ -68FM\$ -99GM\$
1.4PL -1.2DPR -2.0CCR -0.4HCR 3.16SCS

AJCA 12/01/2016 PTAT 36%R 1.4 JUI 28.9
JPI 35%R -28

ST SR DF RA RW RL FA
2.4 0.6 0.6 L0.1 0.8 P0.4 S0.5
FU RH RUW UC UD TP TL
2.2 1.5 0.8 0.0 S3.6 C1.1 L0.1

LUTZ CAMERON & KRISTA
LINCOLN, NC

BREEDER & OWNER

TOWER VUE PRIME TEQUILA-ET
USA 114816452 GTHD BBR 100 JH1F JH2F 76JE156
CDCB GPTA 12/01/2016 2617DAUS 919HRDS 16%RIP
99%R -1618M 0.27% -29F 0%ILE
99%R 0.11% -38P -403CM\$ -412NM\$ -434FM\$ -471GM\$
-3.2PL -4.1DPR -5.2CCR -1.8HCR 3.32SCS
AJCA 12/01/2016 1870DAUS
GPTAT 99%R 1.5 GJUI 25.6 GJPI 98%R -167

TC LEGION 933 BESS 94%

USA 114201906 GT8K BBR 100 JH1F JH2F
TATTOO T / 933
DHIA HERD # 55-54-0057 CONTROL # 933
6-06 305 2 21750 4.4 950 3.4 736 102DCR 2537C
7-11 305 2 21060 4.9 1024 3.6 763 102DCR 2638C
9-06 305 2 17130 4.6 796 3.7 641 102DCR 2163C
10-10 305 2 13190 4.5 600 3.8 502 102DCR 1657C
305 2X ME AVG 9L 17092M 819F 627P 2142C
PPA -959M 26F -6P / YD -996M 7F -10P
CDCB GPTA 03/07/2017 4RECS 85%R 30%ILE
-810M -11F -15P 35CM\$ 19NM\$ -18FM\$ 16GM\$
2.9PL 0.8DPR 0.0CCR 0.3HCR 2.98SCS
AJCA 03/07/2017 GPTAT 81%R 1.7 GJUI 17.1
GJPI 80%R -8

FRESH: 12/15/2016
BRED: 03/15/2017 DUE: 12/19/2017 TO
DUTCH HOLLOW OLIVER-P
USA 067184544 7JE1219
CDCB GPTA 12/01/2016 364DAUS 100HRDS 69%RIP
97%R 683M 0.04% 41F 65%ILE
97%R -0.02% 20P 390CM\$ 389NM\$ 386FM\$ 325GM\$
4.8PL -0.1DPR -0.9CCR -0.2HCR 2.91SCS
AJCA 12/01/2016 203DAUS
GPTAT 94%R 2.1 GJUI 22.5 GJPI 92%R 136

JR 3-YEAR-OLD

ALL LYNNS LOUIE VALENTINO-ET
USA 116279413 GT50K BBR 100 JH1C JH2F 7JE1038
CDCB GPTA 12/01/2016 10045DAUS 1181HRDS 23%RIP
99%R 768M -0.07% 23F 54%ILE
99%R -0.01% 26P 352CM\$ 347NM\$ 334FM\$ 234GM\$
5.9PL -1.8DPR -2.4CCR 0.6HCR 2.99SCS
AJCA 12/01/2016 4807DAUS
GPTAT 99%R 1.8 GJUI 19.1 GJPI 99%R 128

TC DUAISEOIR 937 BESSIE 90%

USA 114201933
TATTOO T / 937
DHIA HERD # 55-54-0057 CONTROL # 937
4-01 287 3 17530 4.4 767 3.3 584 102DCR 2017C
5-01 305 2 17910 4.1 728 3.3 594 102DCR 1986C
6-08 305 2 18410 4.1 756 3.1 564 102DCR 1945C
7-08 195 2 10920 3.9 429 3.0 327 95DCR 1127C
305 2X ME AVG 4L 17392M 726F 557P 1910C
PPA -925M -55F -52P / YD -1936M -102F -78P
CDCB PTA 12/01/2016 5RECS 68%R 0%ILE
-1098M -58F -42P -434CM\$ -417NM\$ -376FM\$ -374GM\$
-1.8PL 0.2DPR -0.2CCR -0.7HCR 3.06SCS
AJCA 12/01/2016 PTAT 54%R 0.2 JUI 11.6
JPI 56%R-156

5TH SUMMER YEARLING, 2005 ALL AMERICAN JR SHOW
SIRE: SHAMROCK DUAISEOIR-ET GJPI -205 0%ILE

SISTER(S):
TC HALLMARK 710 BESSIE 88%
3-07 305 2 19610 3.8 737 3.2 618 97DCR 2032C
4TH SR 2-YEAR-OLD, 2004 ALL AMERICAN JR SHOW
TC AVER 812 BESSIE 90%
2-10 305 2 17560 3.8 664 3.2 569 97DCR 1849C
TC COUNTRY 1048 BESSIE-ET 91%
3-08 305 3 20100 3.8 769 3.3 654 102DCR 2134C
TC HALLMARK 1067 BESSIE-ET 87%
5-00 305 2 25660 4.0 1037 3.3 838 102DCR 2817C
TC HALLMARK 1066 BESSIE-ET 87%
2-08 282 2 17130 4.5 777 3.4 589 102DCR 2035C
TC ROCKET 1093 BESSIE 87%
3-02 305 3 18840 4.1 766 3.2 601 102DCR 2054C

NEXT DAM:
TC BERRETTA GLEN BESSIE 92%
6-05 305 2 22290 4.1 910 3.2 716 97DCR 2444C
SIRE: MASON BOOMER SOONER BERRETTA {6}
GJPI -50 6%ILE

SIRE:
TC 1687 TEQUILA BESS-ET
USA 118128496
PA -1214M -20F -27P
-184CM\$ -197NM\$ -226FM\$
-0.2PL -1.7DPR -2.6CCR -0.8HCR 3.15SCS
PA TYPE 1.6 JPI 45%R -88

DAM:
TC 1728 VALENTINO BESSIE (TWIN)

USA 118122221
TATTOO T / 1728
DHIA HERD # 55-54-0057 CONTROL # 1728
2-00 305 2 14780 4.2 628 3.4 502 101DCR 1699C
3-00 305 2 15050 4.6 685 3.5 523 102DCR 1807C
305 2X ME AVG 2L 17626M 764F 608P 2064C
2-07 83% 3-10 83% 4-05 88%
ST SR DF RA RW RL FA FU RH RUW UC UD TP TL RTR RTS
42 27 36 25 37 27 34 46 35 38 27 26 30 18 38 24

PPA -938M -58F -34P / YD -930M -52F -36P
CDCB PTA 12/01/2016 3RECS 59%R 13%ILE
-256M -19F -12P -101CM\$ -91NM\$ -68FM\$ -118GM\$
1.0PL -0.8DPR -1.4CCR -0.1HCR 3.08SCS
AJCA 12/01/2016 PTAT 50%R 1.2 JUI 17.2
JPI 50%R -34

SISTER(S):
TC ROCKET 1132 BESSIE 90%
6-01 279 2 15050 4.8 717 3.6 535 101DCR 1849C
3RD DRY COW, 2009 NC STATE FAIR
TC 1335 SAMBO BESSIE 86%
2-11 293 2 14660 4.0 584 3.6 523 102DCR 1660C

4TH DAM:
TC GLENWOOD BESSIE {6} 90%
4-05 305 2 21010 4.5 940 3.1 651 DHIR 2111C



LOT 61 TRIPLE S APPLEJACK SUMMER SHANDY USA 118778767

BORN 09/01/2013 TATTOO / SL26 P1
 DHIA HERD # 33-51-0672 CONTROL #
 FEMALE EFI 7.0%

ROPP SAMANTHA, SAVANNAH AND SA OWNER
 STRAWN, IL 815-688-3424

ROPP, SAMANTHA BREEDER
 STRAWN, IL

2-00 305 2 15468 4.1 638 3.5 538 DHIR 1766C
 3-03 90 2 5447 4.6 251 3.5 190 RIP

2-03 83% 3-05 90%
 ST SR DF RA RW RL FA FU RH RUW UC UD TP TL RTR RTS
 37 31 41 14 42 29 28 37 39 43 25 33 28 31 25 31

PA -504M -7F -9P
 -3CM\$ -11NM\$ -29FM\$
 0.4PL 1.7DPR 2.4CCR 1.5HCR 3.13SCS
 PA TYPE 0.7 JPI 33%R -6
 ST SR DF RA RW RL FA
 0.9 -0.2 0.3 H1.5 0.5 P0.3 S0.2
 FU RH RUW UC UD TP TL
 1.4 1.0 0.1 0.2 S1.7 C0.8 L0.8

SC GOLD DUST PARAMOUNT IATOLA-ET
 USA 112118277 GTHD BBR 100 JH1F JH2F 29JE3301
 CDCB GPTA 12/01/2016 18169DAUS 2468HRDS 6%RIP
 99%R -299M 0.10% 7F 17%ILE
 99%R 0.05% -2P 97CM\$ 83NM\$ 50FM\$ 81GM\$
 0.8PL 0.1DPR 0.2CCR 0.2HCR 2.96SCS
 AJCA 12/01/2016 9434DAUS
 GPTAT 99%R 1.2 GJUI 13.8 GJPI 99%R 22

STEINHAUERS H MARK APPLEPIE 92%

USA 113506044 GT50K BBR 100 JH1F JH2F
 TATTOO S42 / S42
 DHIA HERD # 35-59-1096 CONTROL # 42
 3-04 278 2 18020 5.1 927 3.7 664 94DCR 2296C
 4-03 305 2 23540 4.7 1117 3.8 888 94DCR 3020C
 5-03 305 2 20350 4.6 926 3.6 729 98DCR 2491C
 6-03 305 2 17130 4.6 796 3.7 628 98DCR 2144C
 305 2X ME AVG 5L 21394M 1022F 786P 2698C
 PPA -145M 32F 16P / YD -55M 32F 17P
 CDCB GPTA 03/07/2017 5RECS 89%R 36%ILE
 -219M -2F -3P 47CM\$ 46NM\$ 42FM\$ 100GM\$
 0.7PL 2.2DPR 2.2CCR -0.3HCR 3.14SCS
 AJCA 03/07/2017 GPTAT 84%R 1.2 GJUI 18.4
 GJPI 84%R 19

FRESH: 12/08/2016
 BRED: 02/24/2017 DUE: 11/30/2017 TO
 SUNSET CANYON ANDREAS
 USA 117597125 94JE4036
 CDCB GPTA 12/01/2016 37DAUS 7HRDS 22%RIP
 87%R -1202M 0.12% -35F 5%ILE
 88%R 0.08% -29P -134CM\$ -146NM\$ -175FM\$ -114GM\$
 1.0PL 0.9DPR 1.2CCR 0.6HCR 3.01SCS
 AJCA 12/01/2016 29DAUS
 GPTAT 81%R 1.1 GJUI 20.7 GJPI 81%R -68
 SR 3-YEAR-OLD
 72 LBS. MILK ON MARCH TEST

SISTER(S):
 TRIPLE S REDFORD SEMINOLE WIND 84%

SULTANS FACINATOR OF KILGUS
 USA 115332478
 PA -128M -3F -1P
 10CM\$ 4NM\$ -13FM\$
 0.5PL -1.3DPR -0.7CCR -0.2HCR 2.93SCS
 PA TYPE 0.6 JPI 38%R 3

TRIPLE S JAMAICA BEAUTY 86%

SIRE:
 STEINHAUERS IATOLA APPLEJACK
 USA 115488982 GT50K BBR 100 JH1F JH2F 11JE968
 CDCB GPTA 12/01/2016 1742DAUS 261HRDS 32%RIP
 99%R -367M 0.14% 10F 16%ILE
 99%R 0.07% 1P 73CM\$ 61NM\$ 30FM\$ 145GM\$
 -0.5PL 2.7DPR 3.4CCR 1.7HCR 3.27SCS
 AJCA 12/01/2016 1008DAUS
 GPTAT 99%R 1.6 GJUI 16.3 GJPI 97%R 28

USA 115460971
 TATTOO / SL5
 CDCB PTA 12/01/2016 ORECS 41%R 6%ILE
 -1221M -46F -36P -186CM\$ -188NM\$ -190FM\$ -123GM\$
 1.6PL 2.4DPR 2.8CCR 2.1HCR 3.00SCS
 AJCA 12/01/2016 PTAT 44%R 0.1 JUI 8.4
 JPI 38%R -90
 1ST SR 2-YEAR-OLD, 2009 LAND OF LINCOLN JR SHOW & IL
 STATE FAIR JR SHOW
 2ND INTERMEDIATE YEARLING, 2008 IL STATE FAIR JR SHOW
 SIRE: BRIDON JAMAICA-ET GJPI -127 3%ILE

DAM:
 TRIPLE S FACINATOR SAPHIRE
 USA 116678315
 TATTOO / SL10
 DHIA HERD # 33-51-0672 CONTROL # 3001

NEXT DAM:
 NATURAS PARAMOUNT FABBIE 91%
 5-02 305 2 18860 4.3 816 3.7 694 92DCR V 2269C
 SIRE: ROCK ELLA PARAMOUNT-ET GJPI 5 12%ILE

2-01 305 2 12200 4.9 601 3.6 441 94DCR 1525C
 3-04 305 2 15700 4.6 720 3.8 590 96DCR 1971C
 4-04 305 2 16080 4.4 705 3.7 587 97DCR 1942C
 305 2X ME AVG 4L 15192M 692F 552P 1859C

4TH DAM:
 FABIAN NELLIE OF KILGUS 93%
 4-11 305 2 19480 5.3 1032 3.8 746 99DCR 2581C

3-05 86% 4-09 86%
 ST SR DF RA RW RL FA FU RH RUW UC UD TP TL RTR RTS
 33 27 38 25 39 35 27 35 40 35 38 21 26 29 37 27

PPA -1136M -33F -36P / YD -1197M -37F -34P
 CDCB PTA 12/01/2016 4RECS 48%R 14%ILE
 -640M -24F -18P -79CM\$ -82NM\$ -88FM\$ -68GM\$
 1.3PL 0.6DPR 1.3CCR 1.2HCR 2.98SCS
 AJCA 12/01/2016 PTAT 26%R 0.3 JUI 9.6
 JPI 36%R -39



IMPERIAL RITA, E-95%
Fourth Dam of Lot 62

LOT 62 ANNIE GIT YER GUN USA 118220693

BORN 09/02/2012 TATTOO / WV18 PO
FEMALE EFI 3.6%

LOWE MAX, PENNINGTON TAYLOR AN BREEDER & OWNER
PLAINFIELD, IN
317-839-4991

PA -1862M -49F -49P 29%R
-355CM\$ -362NM\$ -377FM\$
-0.9PL 2.4DPR 2.6CCR 0.6HCR 3.11SCS

FRESH: 05/12/2016
BRED: 08/06/2016 DUE: 05/12/2017 TO
ALL LYNNS VALENTINO IRWIN-ET
USA 117423084 71E1163
CDCB GPTA 12/01/2016 1857DAUS 303HRDS 36%RIP
99%R 368M 0.02% 23F 37%ILE
99%R 0.01% 16P 281CM\$ 270NM\$ 243FM\$ 154GM\$
4.0PL -2.7DPR -3.6CCR 0.7HCR 2.91SCS
AJCA 12/01/2016 891DAUS
GPTAT 98%R 1.8 GJUI 26.1 GJPI 97%R 96
4-YEAR-OLD

GIPRAT BELLES JADE-ET
JECAN000010008436 70JE9967
CDCB PTA 12/01/2016 2724DAUS 958HRDS 4%RIP
99%R -1180M 0.22% -15F 13%ILE
99%R 0.07% -29P 48CM\$ 36NM\$ 9FM\$ 53GM\$
4.9PL 2.3DPR 3.4CCR 0.3HCR 2.98SCS
AJCA 12/01/2016 1902DAUS
GPTAT 99%R 0.7 JUI 14.0 JPI 98%R -26

PLEASANT VALLEY PRIME HEATHER 96%
USA 110432463
TATTOO L38 / L38
DHIA HERD # 51-04-9222 CONTROL # 265
3-01 305 2 13290 5.2 688 4.1 546 99DCR 1860C
4-06 305 2 15610 6.0 936 4.1 647 97DCR 2241C
5-10 305 2 18710 6.3 1177 3.8 708 87DCR 2450C
7-05 305 2 20750 6.6 1364 3.8 790 49DCR 2734C
305 2X ME AVG 5L 16186M 967F 645P 2222C
PPA -2517M 23F -14P / YD -2976M -20F -55P
CDCB PTA 12/01/2016 5RECS 83%R 7%ILE
-1634M -21F -37P -148CM\$ -168NM\$ -216FM\$ -149GM\$
1.2PL 0.8DPR 1.2CCR 0.0HCR 3.03SCS
AJCA 12/01/2016 PTAT 70%R -0.1 JUI 10.8
JPI 73%R -91

SIRE:
SV JADE HIRED GUN-ET
USA 115093063 GT50K BBR 100 JH1F JH2F
94JE3720
CDCB GPTA 12/01/2016 1923DAUS 619HRDS 16%RIP
99%R -1437M 0.27% -18F 9%ILE
99%R 0.12% -29P -53CM\$ -75NM\$ -127FM\$ -13GM\$
2.0PL 2.5DPR 3.7CCR 0.8HCR 3.09SCS
AJCA 12/01/2016 1202DAUS
GPTAT 99%R 0.8 GJUI 14.8 GJPI 97%R -48

GUSTAR PERFECTION
USA 115360673
PA -2567M -101F -81P
-681CM\$ -679NM\$ -671FM\$
-3.5PL 2.5DPR 1.2CCR 0.7HCR 3.14SCS
PA TYPE -2.5 JPI 26%R -264

DAM:
IMPERIAL MINNIE RIVA
USA 117475559
TATTOO / 8WV

IMPERIAL UNIQUE RITA
USA 115360703
TATTOO / WV37
DHIA HERD # 32-11-0044 CONTROL # 210
PPA -3300M -133F -131P / YD -2881M -128F -128P
CDCB PTA 12/01/2016 1RECS 36%R 0%ILE
-2105M -73F -70P -634CM\$ -620NM\$ -585FM\$ -496GM\$
-3.9PL 2.0DPR 1.7CCR 0.0HCR 3.10SCS
SIRE: BELLAVISTA JADE DONE RIGHT

PA -2288M -80F -69P 17%R
-658CM\$ -650NM\$ -628FM\$
-3.7PL 2.3DPR 1.4CCR 0.4HCR 3.12SCS

NEXT DAM:
PREDESTINATION IMPERIAL RIVA 91%
SIRE: PRE DESTINATION JPI -372 0%ILE

4TH DAM:
IMPERIAL RITA 95%
8-05 305 3 21880 5.9 1283 3.5 774 93DCR 2675C
5TH AGED COW, 2008 CENTRAL NATIONAL
GRAND CHAMPION, 2007 MN STATE FAIR
SENIOR CHAMPION, 2007 MN STATE FAIR
1ST AGED COW, 2007 MN STATE FAIR
GRAND CHAMPION, 2007 MIDWEST JAMBOREE
SENIOR CHAMPION, 2007 MIDWEST JAMBOREE
1ST AGED COW, 2007 MIDWEST JAMBOREE
1ST AGED COW, 2007 WI SPRING SPECTACULAR



BILLINGS SULTAN BRYCE
Sister to Lot 63



BILLINGS JADE BRYANT
Sister to Lot 63



BILLINGS MINISTER BREIGH
Sister to Lot 63



BILLINGS LS BOO BOO
Dam of Lot 63



BILLINGS REMAKE BOUNTY
Sister to the Dam of Lot 63

LOT 63 BILLINGS JOEL BUTTERNUT-ET JE840003139051802

BORN 09/11/2016 PO
FEMALE EFI 8.2% AMERICAN ID 223 / 223

BILLINGS FARM & MUSEUM BREEDER & OWNER
WOODSTOCK, VT
802-457-2355

PA -724M -13F -11P
-14CM\$ -29NM\$ -66FM\$
1.4PL -0.6DPR 0.2CCR 1.5HCR 3.14SCS
PA TYPE 1.7 JPI 42%R -12
ST SR DF RA RW RL FA
1.3 0.9 0.9 H1.1 1.1 P0.8 S1.2
FU RH RUW UC UD TP TL
2.4 1.3 0.7 0.6 S2.4 C1.5 S0.3

TOLLENAARS IMPULS LEGAL 233-ET
USA 061929249 GTHD BBR 100 JH1C JH2F 29JE3506
CDCB GPTA 12/01/2016 10178DAUS 1074HRDS 13%RIP
99%R 297M -0.05% 5F 29%ILE
99%R 0.03% 16P 217CM\$ 205NM\$ 176FM\$ 207GM\$
2.8PL 0.8DPR 2.0CCR 3.8HCR 3.01SCS
AJCA 12/01/2016 4712DAUS
GPTAT 99%R 0.9 GJUI 19.6 GJPI 99%R 96

SELLING OPEN
SENIOR HEIFER CALF

SISTER(S):
BILLINGS SULTAN BRYCE 95%
8-02 305 2 19880 4.6 911 3.6 711 98DCR 2442C
1ST 100,000-LB CLASS, 2015 EASTERN STATES EXPOS
HONORABLE MENTION GRAND, 2015 EASTERN STATES EXPO
1ST 100,000 LB CLASS, 2015 NY SPRING CAROUSEL
1ST DRY COW, 2014 EASTERN STATES EXPO
1ST DRY COW, 2013 EASTERN STATES EXPO
6TH SR 2-YEAR-OLD, 2009 NY SPRING CAROUSEL
2ND SR YEARLING, 2008 EASTERN STATES EXPO JR SHOW
1ST SR CALF, 2007 EASTERN STATES EXPO
2ND SR CALF, 2007 VT STATE JR SHOW
BILLINGS JADE BRYANT 92%
4-02 305 2 20260 5.3 1082 3.9 786 102DCR 2720C
4TH 4-YEAR-OLD, 2013 VT STATE JERSEY SHOW
1ST 4-YEAR-OLD, 2013 VT STATE JR SHOW
1ST SR 3-YEAR-OLD, 2012 EASTERN STATES EXPO
BILLINGS MINISTER BREIGH 92%
5-03 305 2 16670 5.4 895 4.2 701 98DCR 2408C
3RD JR 3-YEAR-OLD, 2013 EASTERN STATES EXPO
2ND JR 3-YEAR-OLD, 2013 VT STATE JERSEY SHOW
BILLINGS IMPRESSION BACKSTAGE-ET
1ST JR YEARLING, 2016 NY SPRING SHOW

SIRE:
GUIMO JOEL-ET
JECAN000106797223 GT50K BBR 100 JH1F JH2F 200JE384
CDCB GPTA 12/01/2016 715DAUS 180HRDS 60%RIP
97%R -887M 0.13% -18F 9%ILE
97%R 0.09% -15P -57CM\$ -73NM\$ -112FM\$ -79GM\$
1.0PL -0.6DPR 0.2CCR 2.5HCR 3.17SCS
AJCA 12/01/2016 321DAUS
GPTAT 94%R 1.7 GJUI 28.3 GJPI 92%R -26

DAM:
BILLINGS LS BOO BOO
USA 113916001 GT8K BBR 100 JH1F JH2F
TATTOO / BF920
DHIA HERD # 13-14-0202 CONTROL # 920
2-03 282 2 11940 5.1 614 3.7 446 97DCR 1543C
3-02 305 2 18690 5.5 1019 3.9 727 100DCR 2516C
4-05 305 2 17720 5.1 896 3.9 688 102DCR 2381C
5-10 305 2 19750 5.1 1009 3.6 716 102DCR 2476C
7-06 305 2 20100 4.8 957 3.6 725 102DCR 2507C
8-07 305 2 16140 5.1 820 4.0 644 102DCR 2207C
10-10 305 2 17090 5.0 848 3.8 649 98DCR 2245C
305 2X ME AVG 7L 17534M 897F 667P 2306C

3-08 90% 5-06 91% 6-08 92% 11-08 93%
ST SR DF RA RW RL FA FU RH RUW UC UD TP TL RTR RTS
39 42 43 25 35 32 25 38 39 42 20 25 35 25 25 32

PPA -973M -13F -7P / YD -1687M -37F -23P
CDCB GPTA 03/07/2017 5RECS 81%R 29%ILE
-561M -8F -7P 29CM\$ 15NM\$ -19FM\$ -3GM\$
1.7PL -0.5DPR 0.2CCR 0.4HCR 3.11SCS
AJCA 03/07/2017 GPTAT 78%R 1.7 GJUI 25.2
GJPI 76%R 3

SISTER(S):
BILLINGS SAMBO BUTTERMILK 92%
4-05 305 2 19320 5.5 1068 3.6 705 102DCR 2438C
BILLINGS REMAKE BOUNTY 94%
5-06 305 2 20160 6.2 1251 4.3 873 101DCR 3026C
OVERALL PREMIER PERFORMANCE COW, 2008 ALL AMERICAN
RESERVE ALL AMERICAN SR 2-YEAR-OLD, 2008
BB&O & 2ND BU SR 2-YEAR-OLD, 2008 ALL AMERICAN
INTERMEDIATE CHAMPION, 2008 EASTERN STATES EXPO
6TH SR 3-YEAR-OLD, 2009 ALL AMERICAN

FERMAR PARAMOUNT JOY 95%
JECAN000104419880 GI BBR 100 JH1C
DHIA HERD # 33-87-0722 CONTROL # 31
2-00 305 2 15807 5.0 785 4.0 639 CAN 2146C
3-01 305 2 21400 5.2 1116 4.1 873 CAN 3001C
4-11 305 2 20860 5.1 1065 3.7 778 CAN 2692C
8-03 305 2 17130 5.1 870 3.5 594 103DCR 2053C
305 2X ME AVG 4L 21962M 1112F 848P 2894C
PPA 1166M 82F 36P / YD -722M 30F -3P
CDCB GPTA 03/07/2017 1RECS 82%R 34%ILE
-300M -8F -4P 46CM\$ 38NM\$ 21FM\$ 72GM\$
0.9PL 1.4DPR 1.2CCR 0.9HCR 3.04SCS
AJCA 03/07/2017 GPTAT 76%R 1.8 GJUI 22.1
GJPI 76%R 19

LESTER SAMBO
USA 000658836 GT50K BBR 100 JH1F JH2F 7JE356
CDCB GPTA 12/01/2016 9155DAUS 2260HRDS 4%RIP
99%R -715M 0.07% -21F 6%ILE
99%R 0.02% -23P -115CM\$ -108NM\$ -91FM\$ -95GM\$
1.1PL 0.0DPR 1.9CCR 0.9HCR 3.16SCS
AJCA 12/01/2016 4465DAUS
GPTAT 99%R 1.2 GJUI 13.6 GJPI 99%R -61

BILLINGS BERRETTA BREEZY 92%
USA 110582449
TATTOO / BF818
DHIA HERD # 13-14-0202 CONTROL # 818
1-09 294 2 10320 5.3 551 3.8 390 100DCR 1349C
3-08 305 2 14770 5.2 767 3.7 551 100DCR 1906C
4-11 286 2 12000 5.4 646 4.0 482 99DCR 1669C
5-10 305 2 17180 5.4 935 3.9 671 100DCR 2322C
7-04 305 2 13940 5.3 740 3.8 531 98DCR 1837C
9-02 305 2 14280 5.6 804 4.1 587 102DCR 2033C
10-09 305 2 16150 5.3 849 4.0 653 102DCR 2261C
305 2X ME AVG 8L 14763M 791F 578P 2000C
PPA -2855M -38F -20P / YD -2375M -41F -20P
CDCB PTA 12/01/2016 5RECS 62%R 32%ILE
-1080M -18F -10P 66CM\$ 26NM\$ -68FM\$ 76GM\$
2.2PL 2.8DPR 2.4CCR 0.6HCR 2.96SCS
AJCA 12/01/2016 PTAT 53%R 0.4 JUI 10.2
JPI 52%R 5

SIRE: MASON BOOMER SOONER BERRETTA {6}
GJPI -50 6%ILE

SISTER(S):
BREEZY HILL SOONER BUD 91%
4-06 305 2 15870 3.9 611 3.5 548 99DCR 1737C
BREEZY HILL BERRETTA BEER 90%
5-03 305 2 15840 4.9 779 3.5 562 94DCR 1943C
BILLINGS BARBER BRADY 82%
1-11 305 2 12860 5.7 730 3.7 476 100DCR 1646C

NEXT DAM:
BREEZY HILL LESTER BREW 91%
5-02 305 2 13750 5.3 723 4.1 569 DHIR 1853C
SIRE: HIGHLAND DUNCAN LESTER GJPI -113 3%ILE

4TH DAM:
BREEZY HILL ROYAL BRANDY 85%

LOT 64 BILLINGS GROVE BESSIE-ET JE840003131900063

BORN 03/01/2016 PO
 FEMALE EFI 5.3% AMERICAN ID 180 / 180

PA -1252M -39F -33P
 -134CM\$ -143NM\$ -164FM\$
 2.6PL 0.3DPR 0.8CCR 1.3HCR 2.96SCS
 PA TYPE 0.8 JPI 43%R -74
 ST SR DF RA RW RL FA
 0.8 0.7 -0.3 H1.3 0.9 P1.0 S0.8
 FU RH RUW UC UD TP TL
 2.0 0.6 -0.2 0.0 S2.1 C1.0 L0.1

SELLING OPEN
 JUNIOR YEARLING

SISTER(S):
 SECRETOAKS MINISTER BOSTON 91%
 3-07 305 2 19070 5.5 1055 3.9 741 95DCR 2565C
 2ND SR 3-YEAR-OLD, 2012 EASTERN STATES EXPO
 BILLINGS NEVADA BECKIE 93%
 3-04 305 2 15790 5.0 785 3.7 584 98DCR 2020C
 2ND SR YEARLING, 2013 EASTERN STATES EXPO JR SHOW
 4TH SR YEARLING, 2013 EASTERN STATES EXPO
 BILLINGS GROVE BRIANNA 87%
 2-02 305 2 14390 4.6 661 3.6 517 95DCR 1774C
 1ST SR YEARLING, 2015 INTERNATIONAL JR SHOW
 5TH SR YEARLING, 2015 INTERNATIONAL JERSEY SHOW
 1ST SR YEARLING, 2015 EASTERN STATES EXPO JR SHOW
 JUNIOR CHAMPION, 2015 EASTERN STATES EXPO JR SHOW
 1ST SR YEARLING, 2015 EASTERN STATES EXPO
 JUNIOR YEARLING, 2015 EASTERN STATES EXPO
 4TH SR YEARLING, 2015 NY SPRING CAROUSEL
 RESERVE ALL AMERICAN SENIOR CALF, 2014
 JUNIOR ALL AMERICAN SENIOR CALF, 2014
 6TH SR CALF, 2014 INTERNATIONAL JR SHOW
 2ND SR CALF, 2014 EASTERN STATES EXPO

SIRE:
 SHAMROCK GROVE GEMINI 50R
 JECAN000000137756 GT50K BBR 100 JH1F JH2F 71JSE6
 CDCB GPTA 12/01/2016 1773DAUS 573HRDS 3%RIP
 97%R -2057M 0.15% -71F 1%ILE
 97%R 0.09% -58P -321CM\$ -331NM\$ -353FM\$ -280GM\$
 2.5PL 1.8DPR 2.2CCR 3.1HCR 2.88SCS
 AJCA 12/01/2016 932DAUS
 GPTAT 93%R -0.4 GJUI 3.2 GJPI 96%R -160

DAM:
 BILLINGS SULTAN BRYCE
 USA 115187742 GT13K BBR 100 JH1F JH2C
 TATTOO / BF966
 DHIA HERD # 13-14-0202 CONTROL # 966
 2-01 275 2 13080 4.9 638 3.9 504 98DCR 1721C
 3-00 305 2 16430 5.1 838 4.0 661 102DCR 2260C
 4-01 305 2 16400 4.9 802 3.8 627 102DCR 2153C
 5-01 295 2 14850 4.9 725 3.9 578 102DCR 1963C
 6-01 305 2 18110 4.9 895 3.7 675 102DCR 2335C
 7-01 305 2 17180 4.8 831 3.8 661 102DCR 2248C
 8-02 305 2 19880 4.6 911 3.6 711 98DCR 2442C
 9-06 281 2 17720 4.4 787 3.5 626 95DCR 2126C
 305 2X ME AVG 8L 17724M 849F 667P 2279C

3-03 91% 4-05 92% 6-04 94% 8-07 95%
 ST SR DF RA RW RL FA FU RH RUW UC UD TP TL RTR RTS
 42 42 45 18 42 25 28 49 48 42 26 28 25 26 27 35
 PPA -2184M -86F -47P / YD -1650M -45F -36P
 CDCB GPTA 03/07/2017 5RECS 81%R 36%ILE
 -447M -6F -8P 53CM\$ 45NM\$ 26FM\$ -4GM\$
 2.7PL -1.3DPR -0.7CCR -0.5HCR 3.04SCS
 AJCA 03/07/2017 GPTAT 78%R 2.0 GJUI 33.8
 GJPI 77%R 13
 1ST 100,000-LB CLASS, 2015 EASTERN STATES EXPO
 HONORABLE MENTION GRAND, 2015 EASTERN STATES EXPO
 1ST 100,000 LB CLASS, 2015 NY SPRING CAROUSEL
 1ST DRY COW, 2014 EASTERN STATES EXPO
 1ST DRY COW, 2013 EASTERN STATES EXPO
 6TH SR 2-YEAR-OLD, 2009 NY SPRING CAROUSEL
 1ST SR CALF, 2007 EASTERN STATES EXPO

SISTER(S):
 BILLINGS JADE BRYANT 92%
 4-02 305 2 20260 5.3 1082 3.9 786 102DCR 2720C
 4TH 4-YEAR-OLD, 2013 VT STATE JERSEY SHOW
 1ST SR 3-YEAR-OLD, 2012 EASTERN STATES EXPO
 BILLINGS MINISTER BREIGH 92%
 5-03 305 2 16670 5.4 895 4.2 701 98DCR 2408C
 3RD JR 3-YEAR-OLD, 2013 EASTERN STATES EXPO
 2ND JR 3-YEAR-OLD, 2013 VT STATE JERSEY SHOW
 BILLINGS IMPRESSION BACKSTAGE-ET
 1ST JR YEARLING, 2016 NY SPRING SHOW
 BILLINGS JOEL BUTTERNUT-ET
 SELLING AS LOT 63

BILLINGS FARM & MUSEUM BREEDER & OWNER
 WOODSTOCK, VT
 802-457-2355

STARDUST GEMINI
 USA 000624576 GT50K BBR 100 JH1F JH2C 29JE2770
 CDCB GPTA 12/01/2016 1870DAUS 661HRDS 0%RIP
 99%R -2484M 0.32% -63F 0%ILE
 99%R 0.09% -74P -561CM\$ -569NM\$ -390GM\$
 -3.6PL 5.0DPR 4.0CCR 0.9HCR 2.81SCS
 AJCA 12/01/2016 1037DAUS
 GPTAT 99%R -2.2 GJUI -23.0 GJPI 98%R -241

PINE GROVE B D M LANA 2
 JECAN000000470223
 CDCB PTA 12/01/2016 ORECS 57%R 0%ILE
 -2948M -115F -91P -710CM\$ -713NM\$ -715FM\$ -513GM\$
 -2.5PL 5.1DPR 5.0CCR 2.6HCR 2.80SCS

SHF CENTURION SULTAN
 USA 110404026 GTHD BBR 100 JH1C JH2C 200JE303
 CDCB GPTA 12/01/2016 13301DAUS 2573HRDS 4%RIP
 99%R -278M 0.12% 9F 12%ILE
 99%R 0.03% -4P 21CM\$ 16NM\$ 3FM\$ -44GM\$
 0.7PL -2.3DPR -1.4CCR -1.0HCR 3.05SCS
 AJCA 12/01/2016 8266DAUS
 GPTAT 99%R 1.0 GJUI 13.4 GJPI 99%R -5

BILLINGS LS BOO BOO 93%
 USA 113916001 GT8K BBR 100 JH1F JH2F
 TATTOO / BF920
 DHIA HERD # 13-14-0202 CONTROL # 920
 2-03 282 2 11940 5.1 614 3.7 446 97DCR 1543C
 3-02 305 2 18690 5.5 1019 3.9 727 100DCR 2516C
 4-05 305 2 17720 5.1 896 3.9 688 102DCR 2381C
 5-10 305 2 19750 5.1 1009 3.6 716 102DCR 2476C
 7-06 305 2 20100 4.8 957 3.6 725 102DCR 2507C
 8-07 305 2 16140 5.1 820 4.0 644 102DCR 2207C
 10-10 305 2 17090 5.0 848 3.8 649 98DCR 2245C
 305 2X ME AVG 7L 17534M 897F 667P 2306C
 PPA -973M -13F -7P / YD -1687M -37F -23P
 CDCB GPTA 03/07/2017 5RECS 81%R 29%ILE
 -561M -8F -7P 29CM\$ 15NM\$ -19FM\$ -3GM\$
 1.7PL -0.5DPR 0.2CCR 0.4HCR 3.11SCS
 AJCA 03/07/2017 GPTAT 78%R 1.7 GJUI 25.2
 GJPI 76%R 3

SIRE: LESTER SAMBO GJPI -61 6%ILE
 SISTER(S):
 BILLINGS SAMBO BUTTERMILK 92%
 4-05 305 2 19320 5.5 1068 3.6 705 102DCR 2438C
 BILLINGS REMAKE BOUNTY 94%
 5-06 305 2 20160 6.2 1251 4.3 873 101DCR 3026C
 OVERALL PREMIER PERFORMANCE COW, 2008 ALL AMERICAN
 RESERVE ALL AMERICAN SR 2-YEAR-OLD, 2008
 BB&O & 2ND BU SR 2-YEAR-OLD, 2008 ALL AMERICAN
 INTERMEDIATE CHAMPION, 2008 EASTERN STATES EXPO
 6TH SR 3-YEAR-OLD, 2009 ALL AMERICAN
 NEXT DAM:
 BILLINGS BERRETTA BREEZY 92%
 5-10 305 2 17180 5.4 935 3.9 671 100DCR 2322C
 SIRE: MASON BOOMER SOONER BERRETTA {6}
 GJPI -50 6%ILE

4TH DAM:
 BREEZY HILL LESTER BREW 91%
 5-02 305 2 13750 5.3 723 4.1 569 DHIR 1853C



BILLINGS GROVE BRIANNA
 Sister to Lot 64



BILLINGS SULTAN BRYCE
 Dam of Lot 64



BILLINGS JADE BRYANT
 Sister to the Dam of Lot 64



BILLINGS LS BOO BOO
 Grandam of Lot 64



BILLINGS REMAKE BOUNTY
 Sister to the Grandam of Lot 64



BILLINGS FUROR MEG
Sister to Lot 65



BILLINGS MINISTER MARNI-ET
Sister to Lot 65



BILLINGS TEQUILA MAYA-ET
Sister to Lot 65



BILLINGS LASER MARGAUX
Sister to Lot 65



BILLINGS LEGION MINI ME
Dam of Lot 63

LOT 65 BILLINGS GETAWAY TO MANHATTAN-ET JE840003136815502 GT29K

BORN 06/18/2016 PO BBR 100
FEMALE EFI 1.8% AMERICAN ID 206 / 206
JH1C JH2F

BILLINGS FARM & MUSEUM
WOODSTOCK, VT

BREEDER & OWNER
802-457-2355

CDCB GPTA 03/07/2017 ORECS 68%R 8%ILE
-801M -11F -18P -142CM\$ -155NM\$ -183FM\$ -189GM\$
-1.3PL -2.0DPR -2.5CCR -1.1HCR 2.92SCS
AJCA 03/07/2017 GPTAT 60%R 0.8 GJUI 15.8
GJPI 60%R -59

SELLING OPEN
SUMMER YEARLING

ST	SR	DF	RA	RW	RL	FA
1.8	0.6	0.5	H0.4	0.7	S0.1	S0.7
FU	RH	RW	UC	UD	TP	TL
1.8	0.2	0.4	-0.1	S1.7	C1.8	L0.3

SISTER(S):
BILLINGS FUROR MEG 92%
5-01 305 2 21600 5.3 1143 3.6 787 102DCR 2721C
RESERVE SENIOR CHAMPION, 2012 EASTERN STATES EXPO
1ST 5-YEAR-OLD, 2012 EASTERN STATES EXPO
1ST DRY COW, 2010 EASTERN STATES EXPO
2ND 4-YEAR-OLD, 2011 NY SPRING CAROUSEL
3RD JR 3-YEAR-OLD, 2010 NY SPRING CAROUSEL
BILLINGS LASER MARGAUX 90%
4-09 305 2 22430 5.9 1319 3.6 802 100DCR 2773C
BILLINGS MINISTER MARNI-ET 91%
5-03 305 2 18340 4.7 864 3.6 660 96DCR 2282C
BILLINGS TEQUILA MADENA 86%
3-06 274 2 15510 6.1 943 4.2 656 95DCR 2273C
2ND JR CALF, 2011 EASTERN STATES EXPO JR SHOW
3RD JR CALF, 2011 ALL AMERICAN OPEN JERSEY SHOW
BILLINGS TEQUILA MAYA-ET 91%
RESERVE ALL AMERICAN SR 3-YEAR-OLD, 2016
4TH SR 3-YEAR-OLD, 2016 INTERNATIONAL JR SHOW
2ND SR 2-YEAR-OLD, 2015 MID-ATLANTIC REGIONAL
3RD SR 2-YEAR-OLD, 2015 NY SPRING CAROUSEL

SIRE:
RAPID BAY GETAWAY-ET 70JE9940
JECAN000105499916
CDCB PTA 12/01/2016 152DAUS 90HRDS 12%RIP
90%R -1942M 0.32% -35F 1%ILE
90%R 0.07% -58P -368CM\$ -371NM\$ -376FM\$ -387GM\$
-1.2PL -1.8DPR -2.9CCR 0.0HCR 2.92SCS
AJCA 12/01/2016 92DAUS
GPTAT 81%R 1.3 JUI 24.0 JPI 80%R -171

DAM:
BILLINGS LEGION MINI ME
USA 113770906
TATTOO / BF915
DHIA HERD # 13-14-0202 CONTROL # 915
2-02 291 2 13790 5.3 733 3.4 466 98DCR 1609C
3-01 297 2 16970 5.1 860 3.6 618 99DCR 2137C
4-01 305 2 18480 4.9 903 3.5 650 102DCR 2247C
5-05 305 2 20350 5.2 1053 3.7 748 102DCR 2587C
7-00 305 2 21130 5.3 1113 3.6 764 102DCR 2642C
9-01 305 2 22410 5.0 1131 3.6 797 102DCR 2755C
305 2X ME AVG 6L 19420M 1003F 698P 2412C

4-07	93%	5-09	94%	7-07	94%	8-04	95%
ST	SR	DF	RA	RW	RL	FA	RH
41	36	46	24	50	27	36	42
49	46	28	24	38	26		

PPA -783M 7F -26P / YD -1186M -14F -31P
CDCB PTA 12/01/2016 5RECS 72%R 25%ILE
-666M -12F -16P 2CM\$ -9NM\$ -37FM\$ -16GM\$
2.3PL 0.9DPR -0.2CCR -0.6HCR 2.83SCS
AJCA 12/01/2016 PTAT 60%R 0.4 JUI 5.0
JPI 60%R -19

SENIOR & GRAND CHAMPION, 2007 EASTERN STATES EXPO
1ST SR 3-YEAR-OLD, 2007 EASTERN STATES EXPO
1ST SR 3-YEAR-OLD, 2007 VT STATE SHOW
1ST 4-YEAR-OLD, 2008 VERMONT STATE JERSEY SHOW
1ST AGED COW, 2010 EASTERN STATES EXPO
1ST AGED COW, 2011 EASTERN STATES EXPO JUNIOR SHOW
1ST 4-YEAR-OLD, 2008 VT STATE JERSEY SHOW
1ST 100,000 LB CLASS, 2012 NY SPRING CAROUSEL
1ST 100,000 LB CLASS, 2013 EASTERN STATES EXPO
BEST UDDER 4-YEAR-OLD, 2008 VT STATE JERSEY SHOW
BEST UDDER SR 3-YEAR-OLD, 2007 EASTERN STATES EXPO
5TH 4-YEAR-OLD, 2008 EASTERN STATES EXPO
6TH 4-YEAR-OLD, 2008 ALL AMERICAN

SISTER(S):
BILLINGS VIEW MORGAN 93%
10-01 305 2 23210 4.3 994 3.6 831 102DCR 2743C
BILLINGS VINDICATION MALLORY 92%
8-01 305 2 20190 4.9 991 3.5 711 101DCR 2457C
RESERVE INTERMEDIATE CHAMPION, 2009 NY SPRING CAROUSEL
1ST SR 3-YEAR-OLD, 2009 NY SPRING CAROUSEL
BBO SR 3-YEAR-OLD, 2009 NY SPRING CAROUSEL
BILLINGS VINDICATION MURPHY 91%
3-01 301 2 15110 4.6 700 3.7 562 101DCR 1900C
BILLINGS KAPTAIN MAKITA 88%
2-07 305 2 16130 5.3 859 3.6 586 101DCR 2026C
2ND SR 3-YEAR-OLD, 2010 EASTERN STATES EXPO
BILLINGS MINISTER MARTINA 90%
3-04 305 2 14050 5.4 762 4.2 594 102DCR 2046C
BILLINGS PATRICK MOCHA-ET 90%
1-11 304 2 8690 4.5 395 3.4 297 96DCR 1026C

RAPID BAY REAGAN-ET 70JE9947
JECAN000104411830
CDCB PTA 12/01/2016 462DAUS 229HRDS 9%RIP
93%R -1462M 0.25% -24F 1%ILE
93%R 0.11% -33P -354CM\$ -370NM\$ -408FM\$ -410GM\$
-3.7PL -3.8DPR -3.8CCR -0.5HCR 3.11SCS
AJCA 12/01/2016 337DAUS
GPTAT 90%R 0.7 JUI 9.7 JPI 88%R -149

VANDEMBERG AMEDEO GORGEOUS EX 97-3E (CAN)
JECAN000008252544
TATTOO 8252544/
3-01 305 2 15993 5.3 851 3.9 617 CAN 2136C
4-05 305 2 20804 5.8 1215 4.0 838 CAN 2902C
6-01 305 2 22952 5.5 1272 4.1 942 CAN 3263C
8-02 305 2 23278 6.0 1394 3.8 891 CAN 3084C
CDCB PTA 12/01/2016 ORECS 84%R 3%ILE
-1758M -32F -50P -270CM\$ -277NM\$ -292FM\$ -261GM\$
0.1PL -0.1DPR -0.2CCR 1.6HCR 2.94SCS
AJCA 12/01/2011 PTAT 37%R 0.5 JUI 16.0
JPI 68%R-133

BW LEGION
USA 110226426 GTHD BBR 100 JH1F JH2C 505JE101
CDCB GPTA 12/01/2016 3579DAUS 806HRDS 3%RIP
99%R -266M 0.12% 11F 12%ILE
99%R 0.00% -8P 19CM\$ 17NM\$ 14FM\$ -37GM\$
1.0PL -1.4DPR -2.4CCR -2.5HCR 2.93SCS
AJCA 12/01/2016 2575DAUS
GPTAT 99%R 1.3 GJUI 14.4 GJPI 99%R -4

BILLINGS BERRETTA MOCHA-ET 93%
USA 110965800
TATTOO / BF828
DHIA HERD # 13-14-0202 CONTROL # 828
2-02 305 2 13810 4.9 679 3.6 500 100DCR 1729C
3-07 305 2 16270 5.2 850 3.5 573 100DCR 1980C
4-09 305 2 18920 5.4 1015 3.7 696 100DCR 2407C
5-09 283 2 17720 5.0 884 3.6 643 99DCR 2223C
6-08 305 2 17410 4.9 850 3.6 633 98DCR 2189C
8-00 305 2 17970 5.0 894 3.9 699 100DCR 2401C
9-00 305 2 16470 4.9 808 3.9 640 102DCR 2182C
305 2X ME AVG 7L 17613M 896F 654P 2261C
PPA -1393M -43F -12P / YD -2098M -77F -42P
CDCB PTA 12/01/2016 5RECS 76%R 6%ILE
-1275M -46F -28P -177CM\$ -199NM\$ -249FM\$ -108GM\$
0.3PL 3.4DPR 2.0CCR 1.0HCR 2.88SCS
AJCA 12/01/2016 PTAT 61%R -0.3 JUI 1.5
JPI 62%R -75

SIRE: MASON BOOMER SOONER BERRETTA {6}
GJPI -50 6%ILE

SISTER(S):
BVJ SILVER J MIRANDA 81%
4-05 305 2 12070 5.6 671 4.1 490 DHIR 1596C
BILLINGS RENOVATOR MARY-P 91%
6-03 305 2 12960 6.0 774 4.0 517 DHIR 1683C
BILLINGS OPPORTUNITY MARIAN 91%
6-08 305 2 15140 6.1 917 3.8 581 100DCR 1890C
BILLINGS BERRETTA MABEL 87%
4-07 304 2 16790 5.2 867 3.8 632 100DCR 2186C
MARNI MIRACLE ADONIS OF BILLINGS 82%
3-01 305 2 12940 5.9 759 3.6 463 100DCR 1600C

NEXT DAM:
BV MIGHTY MASTER MARNI {6}-P 91%
6-04 305 2 13630 5.9 802 4.4 595 DHIR 1939C
SIRE: MIGHTY MASTER {5} JPI -108 3%ILE

4TH DAM:
KING J MARGE-P 84%
6-07 305 2 13730 5.9 806 4.5 613 DHIR 1999C

LOT 66 KLEINS RVMS LONDON USA 119982198

BORN 03/02/2017 TATTOO / JK13
FEMALE EFI 4.8%

KLEIN, TREY BREEDER & OWNER
MILTON, IN
765-969-3315

SELLING OPEN
JUNIOR HEIFER CALF

SIRE:
RIVER VALLEY MINISTER 784-ET
JE840003013098107 GT8K BBR 100 JH1C JH2F
CDCB GPTA 03/07/2017
72%R -967M 0.11% -27F 3%ILE
73%R 0.03% -31P -251CM\$ -242NM\$ -220FM\$ -197GM\$
-0.8PL 1.0DPR 0.7CCR -1.4HCR 3.22SCS
AJCA 03/07/2017 ODAUS
GPTAT 70%R 0.3 GJUI 5.9 GJPI 69%R -110

DAM:
GD DODGER PARIS
USA 117991312
TATTOO / GD28

SELECT-SCOTT MINISTER-ET
JECAN000101483843 GTHD BBR 100 JH1F JH2F 200JE427
CDCB GPTA 12/01/2016 1852DAUS 822HRDS 6%RIP
99%R -1764M 0.24% -41F 2%ILE
99%R 0.10% -45P -288CM\$ -297NM\$ -319FM\$ -248GM\$
0.2PL 1.4DPR 1.6CCR -2.8HCR 3.17SCS
AJCA 12/01/2016 1256DAUS
GPTAT 98%R 0.3 GJUI 15.5 GJPI 97%R -138

LORMIERE FUSION CHRISTINE 95%
JECAN000103558709 GT50K BBR 100 JH1C JH2F
DHIA HERD # 33-87-0722 CONTROL # 11
1-11 293 2 11867 4.6 544 3.7 434 CAN 1472C
2-10 305 2 12218 4.4 537 3.8 465 CAN 1506C
3-10 305 2 16927 4.4 742 3.7 623 CAN 2052C
6-09 305 2 17860 4.8 849 3.2 565 102DCR 1950C
305 2X ME AVG 4L 17456M 783F 619P 2056C
CDCB GPTA 03/07/2017 ORECS 81%R 4%ILE
-501M -32F -24P -272CM\$ -251NM\$ -202FM\$ -222GM\$
-1.3PL 0.4DPR -1.1CCR -1.8HCR 3.18SCS
AJCA 03/07/2017 GPTAT 72%R 0.5 GJUI 8.2
GJPI 75%R-100

BROOKLYN DODGER
USA 116645562
PA -1274M -48F -40P
-324CM\$ -320NM\$ -309FM\$
-1.1PL 1.2DPR 1.8CCR 0.5HCR 3.09SCS
PA TYPE 0.2 JPI 33%R -133

GD RENA MARSHALL PINKIE
USA 113122552
TATTOO / GD37
SIRE: PERFECTION RENA MARSHALL GJPI -230 0%ILE

NEXT DAM:
GRP POUKIE (TWIN)
SIRE: GUSTO SAMSON JIM GJPI -229 0%ILE

4TH DAM:
GEMINI GUSTO PATRICK ROSE



LOT 67 KLEINS RVMS MILLEY USA 119982189

BORN 12/05/2016 TATTOO / JK12
FEMALE EFI 4.9%

KLEIN, TREY
MILTON, IN
765-969-3315

BREEDER & OWNER

SELLING OPEN
INTERMEDIATE HEIFER CALF

SIRE:
RIVER VALLEY MINISTER 784-ET
JE840003013098107 GT8K BBR 100 JH1C JH2F
CDCB GPTA 03/07/2017
72%R -967M 0.11% -27F 3%ILE
73%R 0.03% -31P -251CM\$ -242NM\$ -220FM\$ -197GM\$
-0.8PL 1.0DPR 0.7CCR -1.4HCR 3.22SCS
AJCA 03/07/2017 ODAUS
GPTAT 70%R 0.3 GJUI 5.9 GJPI 69%R -110

DAM:
HOOSIER TOPTIN MAZIE
USA 118008952
TATTOO DL10 /

SELECT-SCOTT MINISTER-ET
JECAN000101483843 GTHD BBR 100 JH1F JH2F 200JE427
CDCB GPTA 12/01/2016 1852DAUS 822HRDS 6%RIP
99%R -1764M 0.24% -41F 2%ILE
99%R 0.10% -45P -288CM\$ -297NM\$ -319FM\$ -248GM\$
0.2PL 1.4DPR 1.6CCR -2.8HCR 3.17SCS
AJCA 12/01/2016 1256DAUS
GPTAT 98%R 0.3 GJUI 15.5 GJPI 97%R -138

LORMIERE FUSION CHRISTINE 95%
JECAN000103558709 GT50K BBR 100 JH1C JH2F
DHIA HERD # 33-87-0722 CONTROL # 11
1-11 293 2 11867 4.6 544 3.7 434 CAN 1472C
2-10 305 2 12218 4.4 537 3.8 465 CAN 1506C
3-10 305 2 16927 4.4 742 3.7 623 CAN 2052C
6-09 305 2 17860 4.8 849 3.2 565 102DCR 1950C
305 2X ME AVG 4L 17456M 783F 619P 2056C
CDCB GPTA 03/07/2017 ORECS 81%R 4%ILE
-501M -32F -24P -272CM\$ -251NM\$ -202FM\$ -222GM\$
-1.3PL 0.4DPR -1.1CCR -1.8HCR 3.18SCS
AJCA 03/07/2017 GPTAT 72%R 0.5 GJUI 8.2
GJPI 75%R-100

HOOSIER VALLEY JUST TOPTIN
USA 000648266 GT50K BBR 100 JH1F JH2F 140JE18
CDCB GPTA 12/01/2016 285DAUS 100HRDS 1%RIP
96%R -1100M -0.04% -60F 3%ILE
96%R 0.03% -34P -186CM\$ -192NM\$ -204FM\$ -109GM\$
2.6PL 3.5DPR 4.5CCR 1.5HCR 2.74SCS
AJCA 12/01/2016 195DAUS
GPTAT 93%R -1.2 GJUI -4.3 GJPI 93%R -79

BELLAVISTA HENRY MYRA
USA 115453191
TATTOO / F69
SIRE: MILLERS CENTURION HENRY

NEXT DAM:
VWF M REMAKE LAMAR MOLLY 77%
SIRE: VWF MILESTONE REMAKE

4TH DAM:
VWF LAMAR PURLIE MOLLY

LOT 68 DEERVIEW PLUS CAILIN {6}-ET JE840003124730253 GA

BORN 03/07/2014 TATTOO / D2427
 DHIA HERD # 55-40-0038 CONTROL # 2427
 FEMALE EFI 7.7% AMERICAN ID 2427 / 2427

2-00 281 3 19980 4.6 926 3.3 668 96DCR 2307C
 305 2X ME AVG 1L 26338M 1214F 891P 3078C

2-06 84%
 ST SR DF RA RW RL FA FU RH RUW UC UD TP TL RTR RTS
 33 32 33 27 29 29 20 36 38 36 27 29 25 15 33 35

PPA 2213M 82F 66P / YD 2114M 83F 67P
 CDCB GPTA 12/01/2016 1RECS 57%R 88%ILE
 634M 26F 20P 261CM\$ 262NM\$ 264FM\$ 244GM\$
 2.7PL 1.0DPR -0.2CCR -2.5HCR 2.99SCS

AJCA 12/01/2016 PTAT 51%R 1.5 GJUI 14.8
 GJPI 52%R 103

ST SR DF RA RW RL FA
 1.2 0.0 1.0 1.0 0.7 0.7 P0.1 S0.1
 FU RH RUW UC UD TP TL
 1.5 1.9 1.5 -0.6 S1.3 C0.6 S0.4
 6TH JR 2-YEAR-OLD, 2016 NC STATE FAIR

FRESH: 03/02/2017
 SELLING OPEN
 JR 3-YEAR-OLD

SISTER(S):

DEERVIEW VERMEER COED II-ET 91%
 6-01 287 3 21810 5.0 1080 3.4 733 97DCR 2532C
 DEERVIEW REACTION KATIE-ET 93%
 3-06 305 2 18870 4.6 877 3.5 666 98DCR 2302C
 1ST 4-YEAR-OLD, 2016 FLORIDA STATE JERSEY SHOW
 1ST 4-YEAR-OLD, 2015 NC STATE FAIR
 2ND JR 3-YEAR-OLD, 2014 NC STATE FAIR
 2ND 2-YEAR-OLD, 2013 NC STATE FAIR
 DEERVIEW PERMIER COGIRL-ET 90%
 2ND 3-YEAR-OLD, 2016 FL STATE JERSEY SHOW

SIRE:

SWEETIE PLUS IATOLAS BOLD {5}
 USA 067129272 GT50K BBR 100 JH1F JH2F 11E711
 CDCB GPTA 12/01/2016 9346DAUS 805HRDS 19%RIP
 99%R 1340M -0.06% 51F 49%ILE
 99%R -0.01% 46P 326CM\$ 317NM\$ 294FM\$ 265GM\$
 -0.8PL -1.4DPR -1.7CCR -4.8HCR 3.02SCS
 AJCA 12/01/2016 4662DAUS
 GPTAT 99%R 1.5 GJUI 8.9 GJPI 99%R 142

DAM:

BW LEGION COED-ET
 USA 116022703 GT50K BBR 100 JH1C JH2F
 TATTOO ET567 / ET567
 DHIA HERD # 55-40-0038 CONTROL # 1982
 1-11 305 2 16080 4.8 770 3.3 537 97DCR 1854C
 3-05 305 2 20160 4.8 966 3.4 682 98DCR 2356C
 4-11 305 2 21520 5.2 1111 3.1 662 97DCR 2283C
 6-03 246 2 17350 4.4 763 3.4 589 95DCR 2035C
 7-10 305 3 25600 4.7 1211 3.4 858 97DCR 2963C
 305 2X ME AVG 5L 21061M 1004F 706P 2437C

2-03 88% 3-06 90% 5-04 91%
 ST SR DF RA RW RL FA FU RH RUW UC UD TP TL RTR RTS
 43 46 40 32 38 26 36 38 43 49 32 24 38 16

PPA 1060M 63F 3P / YD 343M 20F -14P
 CDCB GPTA 03/07/2017 5RECS 89%R 46%ILE
 -237M -6F -18P 70CM\$ 87NM\$ 129FM\$ 100GM\$
 4.5PL 2.2DPR 1.3CCR -0.3HCR 2.97SCS
 AJCA 03/07/2017 GPTAT 85%R 1.2 GJUI 23.9
 GJPI 84%R 13

21 BROTHERS IN A.I. SAMPLING

SISTER(S):

BW CENTURION ENID K783 94%
 6-00 365 3 37140 4.7 1734 3.2 1183 DHIR 4083C
 BW JACE JENNY ET336-ET 91%
 5-08 305 3 30310 4.3 1317 3.3 1009 98DCR 3485C
 BW JACE CARLY ET344-ET 91%
 5-03 305 3 28920 4.7 1347 3.6 1041 104DCR 3597C
 BW SULTAN ANNIE ET371-ET 90%
 3-01 365 3 33520 4.5 1510 3.4 1137 DHIR 3928C
 OVERALL PRODUCTION AWARD WINNER, 2007 WESTERN NATIONAL
 1ST JR 2-YEAR-OLD, 2007 CA STATE FAIR
 2ND JR 3-YEAR-OLD, 2008 CA STATE FAIR
 BW IATOLA VALERIE ET516-ET 91%
 3-10 296 3 26810 4.6 1220 3.6 961 103DCR 3283C
 BW LEGION GALIANA ET629-ET 94%
 6-04 365 3 32350 5.0 1610 3.4 1112 104DCR 3843C
 1ST JR 3-YEAR-OLD, 2012 CA STATE FAIR
 3RD 4-YEAR-OLD, 2013 CA STATE FAIR
 BW BLACKSTONE CHELSEY ET643-ET 91%
 4-08 305 3 28540 5.1 1445 3.4 979 103DCR 3383C
 BW RENEGADE KATIE ET749-ET 90%
 3-05 305 3 25740 5.6 1447 3.8 966 92DCR 3342C
 RANKS ON THE TOP 1-1/2% LIST FOR JPI
 BW VALENTINO HELEN ET784-ET 92%
 3-04 305 3 32640 4.3 1411 3.5 1149 104DCR 3849C

LUTZ, CHARLES WAYNE BREEDER & OWNER
 MOCKSVILLE, NC 336-998-6161

SC GOLD DUST PARAMOUNT IATOLA-ET
 USA 112118277 GTHD BBR 100 JH1F JH2F 29JE3301
 CDCB GPTA 12/01/2016 18169DAUS 2468HRDS 6%RIP
 99%R -299M 0.10% 7F 17%ILE
 99%R 0.05% -2P 97CM\$ 83NM\$ 50FM\$ 81GM\$
 0.8PL 0.1DPR 0.2CCR 0.2HCR 2.96SCS
 AJCA 12/01/2016 9434DAUS
 GPTAT 99%R 1.2 GJUI 13.8 GJPI 99%R 22

SWEETIE PLUS FG ARTIST BOLD {4} 88%

USA 067037181 GT3K BBR 100 JH1F
 DHIA HERD # 92-20-0074 CONTROL # 7181
 2-09 305 3 24790 4.1 1027 3.4 855 97DCR 2827C
 4-02 299 3 29310 4.0 1173 3.3 969 102DCR 3216C
 5-01 271 3 25070 3.7 919 3.3 833 99DCR 2624C
 6-00 305 2 17190 4.6 785 3.5 603 97DCR 2084C
 305 2X ME AVG 5L 23950M 978F 809P 2680C
 PPA 4610M 125F 123P / YD 3533M 99F 88P
 CDCB GPTA 03/07/2017 5RECS 86%R 80%ILE
 1465M 40F 33P 198CM\$ 216NM\$ 257FM\$ 146GM\$
 -0.4PL -2.0DPR -2.2CCR -3.7HCR 2.92SCS
 AJCA 03/07/2017 GPTAT 79%R 0.7 GJUI -6.3
 GJPI 81%R 91

BW LEGION

USA 110226426 GTHD BBR 100 JH1F JH2C 505JE101
 CDCB GPTA 12/01/2016 3579DAUS 806HRDS 3%RIP
 99%R -266M 0.12% 11F 12%ILE
 99%R 0.00% -8P 19CM\$ 17NM\$ 14FM\$ -37GM\$
 1.0PL -1.4DPR -2.4CCR -2.5HCR 2.93SCS
 AJCA 12/01/2016 2575DAUS
 GPTAT 99%R 1.3 GJUI 14.4 GJPI 99%R -4

BW AVERY KATIE ET121-ET 93%

USA 110834153 GTHD BBR 100 JH1C JH2F
 TATTOO ET121 / ET121
 DHIA HERD # 93-52-0150 CONTROL # 896
 1-11 305 3 22180 4.3 950 3.3 732 95DCR 2528C
 2-11 305 2 26210 4.7 1229 3.5 914 95DCR 3159C
 365 3 30020 4.7 1415 3.5 1048 DHIR 3623C
 4-02 305 3 30750 4.0 1221 3.2 975 96DCR 3298C
 365 3 35570 4.0 1408 3.2 1147 DHIR 3837C
 6-06 305 3 31710 4.8 1516 3.2 1010 93DCR 3486C
 365 3 36530 4.8 1747 3.2 1172 DHIR 4046C
 8-02 305 3 30600 4.5 1368 3.2 971 102DCR 3351C
 365 3 35240 4.4 1533 3.2 1128 DHIR 3894C
 305 2X ME AVG 5L 26912M 1196F 882P 3030C
 PPA 2451M 68F 61P / YD 1657M 28F 37P
 CDCB GPTA 03/07/2017 4RECS 97%R 70%ILE
 433M -13F 4P 162CM\$ 176NM\$ 212FM\$ 253GM\$
 5.0PL 4.9DPR 4.9CCR 2.2HCR 2.94SCS
 AJCA 03/07/2017 GPTAT 95%R 0.3 GJUI 10.5
 GJPI 95%R 81

DAM OF BW ACADEMY-ET

SIRE: BANCREST LESTER AVERY GJPI -20 12%ILE

SISTER(S):

BW MASTER H825 92%
 4-02 305 3 24530 4.0 976 3.7 907 99DCR 2745C
 BW ALF PRIZE J126 82%
 2-00 283 3 18940 5.1 962 4.0 755 DHIR 2458C
 BW R PRIZE LAURIE-ET 85%
 1-05 305 3 20350 5.3 1078 3.9 788 100DCR 2564C
 BW FROSTY SUNSET ET75-ET 88%
 2-01 305 3 19050 4.4 833 3.7 698 100DCR 2242C
 BW FROSTY NALA ET76-ET 90%
 1-11 305 3 21060 4.6 969 3.9 822 100DCR 2623C
 BW FROSTY BESSIE ET96-ET 90%
 2-02 305 2 19710 4.9 972 3.7 724 95DCR 2504C
 BW FROSTY JUDYANN ET98-ET 90%
 8-01 305 3 23310 4.2 987 3.4 792 103DCR 2674C
 BW MONTANA NICOLE ET100-ET 90%
 3-03 305 2 28550 4.6 1324 3.7 1070 94DCR 3604C
 BW AVERY SUZANNE ET119-ET 90%
 2-11 365 2 28140 5.0 1395 3.3 942 DHIR 3254C

NEXT DAM:

BW BERRETTA PRIZE G525 92%
 3-01 305 2 25570 4.0 1014 3.7 936 DHIR 2843C
 2015 GREAT COW CONTEST FINALIST
 SIRE: MASON BOOMER SOONER BERRETTA {6}
 GJPI -50 6%ILE

4TH DAM:

BW LYNDON E47
 4-01 298 2 21140 4.1 857 3.9 824 DHIA 2449C



DEERVIEW REACTION KATIE-ET
 Sister to Lot 68



BW CENTURION ENID K783
 Sister to the Dam of Lot 68



BW LEGION GALIANA ET629-ET
 Sister to the Dam of Lot 68



BW AVERY KATIE ET121-ET
 Grandam of Lot 68



BW BERRETTA PRIZE G525
 Great Grandam of Lot 68



LOT 69 DEERVIEW PHAROAH VERONA JE840003124730245

BORN 03/25/2014 TATTOO / D2435
 DHIA HERD # 55-40-0038 CONTROL # 2435
 FEMALE EFI 6.8% AMERICAN ID 2435 / 2435

DEERVIEW JERSEY FARM BREEDER & OWNER
 MOCKSVILLE, NC
 336-998-6161

1-08 230 2 12220 4.5 544 3.5 424 89DCR 1457C
 305 2X ME AVG 1L 20164M 908F 726P 2459C

1-10 83%
 ST SR DF RA RW RL FA FU RH RUW UC UD TP TL RTR RTS
 36 30 34 23 37 32 29 45 27 29 31 36 32 18 32 35

PPA -60M -24F -7P / YD -50M -23F -7P
 CDCB PTA 12/01/2016 1RECS 53%R 60%ILE
 67M -6F -2P 135CM\$ 139NM\$ 149FM\$ 142GM\$
 3.6PL 1.7DPR 2.0CCR -0.2HCR 2.90SCS
 AJCA 12/01/2016 PTAT 45%R 1.2 JUI 20.6
 JPI 43%R 50

ST SR DF RA RW RL FA
 1.1 0.2 0.4 H0.8 0.6 P0.5 S0.7
 FU RH RUW UC UD TP TL
 2.1 0.8 0.4 0.2 S2.3 C0.5 L0.2

FRESH: 12/31/2016
 BRED: 03/05/2017 DUE: 12/09/2017 TO
 RIVER VALLEY VICTORIOUS-ET
 JE840003126479524 7JE5032
 CDCB GPTA 12/01/2016
 74%R -129M 0.11% 16F 34%ILE
 75%R 0.07% 8P 270CM\$ 247NM\$ 193FM\$ 181GM\$
 3.9PL -1.0DPR -1.7CCR 0.2HCR 2.93SCS
 AJCA 12/01/2016 ODAUS
 GPTAT 72%R 1.8 GJUI 37.0 GJPI 70%R 90

BRED USING SEXED SEMEN
 JR 3-YEAR-OLD

101 LBS. MILK ON FIRST TEST

SISTER(S):
 DEERVIEW TBONE VENICE 90%
 4-01 305 2 17140 4.7 812 3.6 625 98DCR 2161C

SIRE:
 AHLEM HEADLINE PHAROAH 21795
 USA 068951429 GT50K BBR 100 JH1F JH2F 7JE1221
 CDCB GPTA 12/01/2016 488DAUS 101HRDS 60%RIP
 97%R 1218M -0.15% 26F 79%ILE
 98%R -0.06% 30P 429CM\$ 438NM\$ 460FM\$ 426GM\$
 6.0PL 2.0DPR 2.7CCR 0.9HCR 2.95SCS
 AJCA 12/01/2016 273DAUS
 GPTAT 96%R 1.6 GJUI 20.5 GJPI 93%R 173

DAM:
 DEERVIEW SOCRATES VENICE-ET
 USA 067172012
 TATTOO / D2012
 DHIA HERD # 74-81-0162 CONTROL # 2012

1-09 281 2 12620 4.9 615 3.5 441 95DCR 1524C
 2-08 304 2 15790 4.5 716 3.4 535 98DCR 1848C
 3-07 296 2 15290 4.8 735 3.7 559 97DCR 1933C
 4-06 305 2 15240 4.8 737 3.5 539 98DCR 1863C
 5-06 298 2 16250 4.7 762 3.6 588 97DCR 2033C
 6-05 299 2 14190 4.6 649 3.7 518 98DCR 1756C
 305 2X ME AVG 6L 16770M 790F 594P 2052C

1-11 86% 3-02 90% 3-09 91% 6-10 93%
 ST SR DF RA RW RL FA FU RH RUW UC UD TP TL RTR RTS
 45 35 50 16 45 22 28 45 43 38 28 22 26 20 35 26

PPA -2352M -75F -79P / YD -2312M -79F -76P
 CDCB PTA 12/01/2016 5RECS 63%R 9%ILE
 -1065M -36F -35P -150CM\$ -147NM\$ -138FM\$ -135GM\$
 1.8PL 0.5DPR 1.6CCR -0.6HCR 2.94SCS
 AJCA 12/01/2016 PTAT 51%R 1.1 JUI 21.7
 JPI 51%R -78

SISTER(S):
 DEERVIEW IATOLA VENICE 87%
 3-00 305 2 13990 4.9 691 3.6 508 98DCR 1756C
 JX DEERVIEW DALE VENICE {3} 88%
 4-06 302 3 19140 4.9 941 3.9 756 85DCR 2557C

SCHULTZ RESCUE HEADLINE
 USA 114114336 GTHD BBR 100 JH1F JH2F 29JE3510
 CDCB GPTA 12/01/2016 8542DAUS 904HRDS 10%RIP
 99%R 926M -0.24% -6F 35%ILE
 99%R -0.10% 12P 224CM\$ 250NM\$ 312FM\$ 245GM\$
 6.2PL 2.3DPR 2.0CCR 0.3HCR 2.96SCS
 AJCA 12/01/2016 4675DAUS
 GPTAT 99%R 0.9 GJUI 9.1 GJPI 99%R 91

AHLEM IATOLA PRINCESS 33280 90%
 USA 066622713 GT3K BBR 100 JH1F
 TATTOO / L3280
 DHIA HERD # 93-24-0224 CONTROL # 33280
 1-09 305 2 15630 5.0 776 3.8 598 97DCR 2069C
 3-01 305 3 21930 5.3 1155 3.8 826 96DCR 2858C
 4-02 305 3 22390 5.0 1117 3.7 837 96DCR 2895C
 5-07 305 3 22680 4.6 1043 3.7 834 95DCR 2825C
 305 2X ME AVG 4L 20919M 1037F 791P 2716C
 PPA 765M 82F 40P / YD 442M 31F 18P
 CDCB GPTA 03/07/2017 5RECS 86%R 67%ILE
 142M 8F 3P 167CM\$ 165NM\$ 159FM\$ 141GM\$
 2.6PL -0.1DPR 0.9CCR 0.7HCR 2.81SCS
 AJCA 03/07/2017 GPTAT 80%R 0.9 GJUI 14.5
 GJPI 80%R 57

PIEDMONT PRIZE SOCRATES
 JECAN000010214071 11JE722
 CDCB PTA 12/01/2016 337DAUS 121HRDS 3%RIP
 97%R -1826M 0.17% -57F 1%ILE
 97%R 0.04% -58P -330CM\$ -326NM\$ -315FM\$ -243GM\$
 0.5PL 2.3DPR 3.5CCR 0.5HCR 2.93SCS
 AJCA 12/01/2016 200DAUS
 GPTAT 92%R 0.9 JUI 15.8 JPI 92%R -153

DEERVIEW HALLMARK VENICE 92%
 USA 067001536
 TATTOO D1536 / D1536
 DHIA HERD # 55-29-0066 CONTROL # 1536
 2-01 305 2 16560 4.0 657 3.6 599 95DCR 1883C
 3-01 305 2 18690 4.6 868 3.6 680 95DCR 2331C
 4-03 305 2 19980 4.9 984 3.5 695 94DCR 2402C
 5-08 305 2 27510 3.7 1015 3.2 885 98DCR 2847C
 305 2X ME AVG 5L 21551M 909F 749P 2465C
 PPA 1497M 29F 51P / YD 347M -5F 13P
 CDCB PTA 12/01/2016 5RECS 67%R 28%ILE
 -80M -14F -4P 7CM\$ 9NM\$ 13FM\$ -17GM\$
 1.5PL -0.4DPR -0.8CCR -1.5HCR 2.97SCS
 AJCA 12/01/2016 PTAT 54%R 0.8 JUI 12.7
 JPI 55%R -3
 SIRE: SCHULTZ BROOK HALLMARK GJPI -28 6%ILE

SISTER(S):
 DEBOER HALLBROOK M6703 88%
 2-09 305 2 21560 3.8 814 4.2 897 94DCR 2557C

NEXT DAM:
 CHW LONGRANGE VENICE 62%
 1-10 305 3 19580 4.2 815 3.5 689 72DCR 2259C
 SIRE: MS/DP LONG RANGE AINGE GJPI -10 12%ILE

4TH DAM:
 CHW BERRETTA GRACIOUS 91%
 3-02 305 2 23110 3.9 893 3.2 740 100DCR 2451C

LOT 70 DEERVIEW MANTRA VALERE JE840003124730227 GA

BORN 06/10/2014
 DHIA HERD # 55-40-0038 CONTROL # 2453
 FEMALE EFI 8.4% AMERICAN ID 2453 / 2453

1-10 281 3 17140 5.2 894 3.6 614 95DCR 2123C
 305 2X ME AVG 1L 23326M 1209F 847P 2929C

2-03 84%
 ST SR DF RA RW RL FA FU RH RUW UC UD TP TL RTR RTS
 30 45 26 25 35 22 24 45 38 36 25 29 27 16 33 30

PPA -42M 41F 20P / YD -85M 42F 19P
 CDCB GPTA 12/01/2016 1RECS 55%R 78%ILE
 261M 14F 13P 222CM\$ 209NM\$ 181FM\$ 172GM\$
 2.9PL 0.0DPR -0.6CCR 0.7HCR 2.88SCS
 AJCA 12/01/2016 PTAT 42%R 1.5 GJUI 16.4
 GJPI 48%R 86

ST SR DF RA RW RL FA
 0.5 0.9 0.4 L0.1 0.7 P0.9 S0.6
 FU RH RUW UC UD TP TL
 2.0 1.8 1.2 0.1 S1.3 W0.1 L0.5

FRESH: 03/17/2017
 SELLING OPEN

JR 3-YEAR-OLD

SISTER(S):
 DEERVIEW SHIELD VALERE 82%
 2-00 305 2 15010 4.4 662 3.7 552 97DCR 1825C
 DEERVIEW RENEGADE VALERY 87%

SIRE:
 ERTL MANTRA
 USA 067362213 GT50K BBR 100 JH1C JH2F 200JE180
 CDCB GPTA 12/01/2016 438DAUS 123HRDS 66%RIP
 97%R 778M -0.07% 23F 69%ILE
 97%R 0.03% 35P 427CM\$ 403NM\$ 345FM\$ 316GM\$
 5.6PL -1.0DPR -0.8CCR 2.7HCR 2.84SCS
 AJCA 12/01/2016 184DAUS
 GPTAT 93%R 1.5 GJUI 14.8 GJPI 92%R 165

DAM:
 DEERVIEW JERRY VALERE
 USA 067172077 GT13K BBR 100 JH1F JH2F
 TATTOO / D2077
 DHIA HERD # 55-29-0066 CONTROL # 2077

1-11 305 2 17560 4.3 756 3.2 564 97DCR 1947C
 3-02 305 2 17490 4.5 788 3.6 628 98DCR 2131C
 4-02 303 2 17610 4.4 776 3.5 621 98DCR 2101C
 5-02 217 2 14000 3.9 545 3.4 476 91DCR 1531C
 305 2X ME AVG 4L 19645M 837F 675P 2268C

2-07 88% 3-09 90% 4-04 91%
 ST SR DF RA RW RL FA FU RH RUW UC UD TP TL RTR RTS
 34 25 43 26 37 28 29 34 38 34 26 26 31 27

PPA 980M 18F 16P / YD 374M 19F 6P
 CDCB GPTA 03/07/2017 4RECS 81%R 14%ILE
 -66M 1F -8P -93CM\$ -83NM\$ -60FM\$ -92GM\$
 -1.2PL -0.6DPR -1.5CCR -1.1HCR 2.97SCS
 AJCA 03/07/2017 GPTAT 78%R 0.6 GJUI 1.7
 GJPI 75%R -32

LUTZ, CHARLES WAYNE BREEDER & OWNER
 MOCKSVILLE, NC
 336-998-6161

ALL LYNNS LOUIE VALENTINO-ET
 USA 116279413 GT50K BBR 100 JH1C JH2F
 7JE1038
 CDCB GPTA 12/01/2016 10045DAUS 1181HRDS 23%RIP
 99%R 768M -0.07% 23F 54%ILE
 99%R -0.01% 26P 352CM\$ 347NM\$ 334FM\$ 234GM\$
 5.9PL -1.8DPR -2.4CCR 0.6HCR 2.99SCS
 AJCA 12/01/2016 4807DAUS
 GPTAT 99%R 1.8 GJUI 19.1 GJPI 99%R 128

TJF/LEE ACTION MAMME 840-ET 90%
 USA 116435295 GT3K BBR 100 JH1F
 TATTOO / T840
 DHIA HERD # 31-59-0001 CONTROL # 840
 2-02 286 3 18700 4.6 860 3.4 640 88DCR 2211C
 3-01 263 3 20290 4.3 873 3.6 735 93DCR 2416C
 4-05 305 2 20350 4.6 937 3.2 660 71DCR 2278C
 5-08 305 2 16140 4.6 742 3.7 594 78DCR 2011C
 305 2X ME AVG 4L 19682M 900F 699P 2368C
 PPA 1441M 28F 45P / YD 914M 29F 39P
 CDCB GPTA 03/07/2017 3RECS 83%R 62%ILE
 -64M 2F 3P 158CM\$ 147NM\$ 124FM\$ 148GM\$
 3.1PL 1.0DPR 1.3CCR 3.0HCR 2.95SCS
 AJCA 03/07/2017 GPTAT 79%R 0.8 GJUI 12.8
 GJPI 78%R 56

BLACKYS BARBOSA-ET
 USA 115476442
 CDCB PTA 12/01/2016 11DAUS 3HRDS 0%RIP
 70%R -638M 0.20% 8F 12%ILE
 72%R 0.07% -9P -5CM\$ -22NM\$ -63FM\$ -40GM\$
 -0.9PL -1.2DPR -1.2CCR -1.2HCR 3.01SCS
 AJCA 12/01/2016 10DAUS
 PTAT 60%R 1.2 JUI 11.8 JPI 62%R -22

DEERVIEW LEGION VALERE
 USA 067091882
 TATTOO / D1882
 DHIA HERD # 55-29-0066 CONTROL # 1882
 PPA -1087M -39F -61P / YD -1395M -23F -75P
 CDCB PTA 12/01/2016 1RECS 54%R 9%ILE
 -215M -12F -17P -163CM\$ -148NM\$ -112FM\$ -178GM\$
 -1.0PL -1.7DPR -2.0CCR -1.2HCR 2.89SCS
 AJCA 12/01/2016 PTAT 40%R 1.1 JUI 7.6 JPI
 45%R -60
 SIRE: BW LEGION GJPI -4 12%ILE

NEXT DAM:
 DEERVIEW MERCEDES VALERE 80%
 1-10 305 2 18480 3.4 636 3.1 571 96DCR 1806C
 SIRE: FERREIRA MANNIX MERCEDES-ET GJPI -93 3%ILE

4TH DAM:
 DEERVIEW AVERY VALERIE 85%
 3-08 305 2 17790 3.6 643 3.3 588 95DCR 1843C



DEERVIEW JERRY VALERE
 Dam of Lot 70



STEPHAN SPARKLER VERA-ET, E-95%
 Same Family as Lot 70



TJ CLASSIC MINISTER
VENUS-ET, E-94%
 Same Family as Lot 70



GROUP OF FOUR BRED HEIFERS 100A-100D
LOT 100A CINNAMON RIDGE THANKS QUAIL USA 119593248 GT29K

BORN 12/16/2015 TATTOO / M502 P5 BBR 100
 FEMALE EFI 9.0% JH1F JH2F

MAXWELL JOHN & EDWIN BREEDER & OWNER
 DONAHUE, IA
 563-843-2349

CDCB GPTA 03/07/2017 0RECS 71%R 77%ILE
 452M 22F 24P 222CM\$ 205NM\$ 163FM\$ 139GM\$
 2.3PL -1.6DPR 0.1CCR 0.4HCR 3.02SCS
 AJCA 03/07/2017 GPTAT 71%R 0.1 GJUI 2.3
 GJPI 67%R 86
 ST SR DF RA RW RL FA
 0.0 -0.3 -0.1 L1.7 -0.6 S0.7 L0.7
 FU RH RUW UC UD TP TL
 -0.4 -0.1 -0.1 0.2 S0.1 C0.4 S1.2

ALL LYNNS LEGAL VISIONARY-ET
 USA 117222740 GT50K BBR 100 JH1C JH2F 29JE3761
 CDCB GPTA 12/01/2016 2476DAUS 369HRDS 17%RIP
 99%R 863M -0.02% 38F 90%ILE
 99%R 0.06% 44P 540CM\$ 505NM\$ 423FM\$ 414GM\$
 6.1PL -1.4DPR 1.7CCR 4.2HCR 2.87SCS
 AJCA 12/01/2016 1186DAUS
 GPTAT 99%R 0.9 GJUI 15.1 GJPI 98%R 207

BRED: 01/20/2017 DUE: 10/26/2017 TO
 PINE-TREE PHARO 1ST DYNASTY-ET
 USA 075191049 7JE1516
 CDCB GPTA 12/01/2016
 74%R 980M -0.03% 40F 88%ILE
 75%R 0.00% 34P 506CM\$ 498NM\$ 477FM\$ 498GM\$
 5.7PL 2.3DPR 3.6CCR 2.5HCR 2.98SCS
 AJCA 12/01/2016 ODAUS
 GPTAT 74%R 1.2 GJUI 15.3 GJPI 71%R 192
 BRED USING SEXED SEMEN
 BUYER IS SELECTING A GROUP OF FOUR BRED HEIFERS, LOTS
 100A-100D.

CINNAMON RIDGE ARTIS PRAISE 87%
 USA 114356062 GI BBR 100 JH1F
 TATTOO / 4A2
 DHIA HERD # 42-82-0161 CONTROL # 638
 1-11 287 2 19870 4.9 976 3.7 733 100DCR 2535C
 2-10 294 2 21870 4.8 1045 3.7 811 100DCR 2796C
 3-10 305 2 25970 4.5 1163 3.6 927 102DCR 3145C
 5-00 305 2 26960 4.9 1331 3.6 970 102DCR 3354C
 305 2X ME AVG 4L 26759M 1246F 962P 3302C
 PPA 3604M 154F 129P / YD 1357M 61F 50P
 CDCB GPTA 03/07/2017 4RECS 86%R 57%ILE
 255M 4F 5P 127CM\$ 129NM\$ 132FM\$ 107GM\$
 2.1PL 0.1DPR 0.0CCR -1.6HCR 2.92SCS
 AJCA 03/07/2017 GPTAT 79%R 0.4 GJUI 13.8
 GJPI 80%R 45

SIRE:
 CINNAMON RIDGE VISIONARY THANKS-ET
 USA 118138587 GT8K BBR 100 JH1F JH2F
 CDCB GPTA 03/07/2017
 74%R 549M -0.08% 12F 36%ILE
 75%R 0.01% 21P 269CM\$ 259NM\$ 234FM\$ 227GM\$
 3.5PL 0.0DPR 1.5CCR 1.4HCR 2.92SCS
 AJCA 03/07/2017 ODAUS
 GPTAT 73%R 0.5 GJUI 14.0 GJPI 71%R 109
 DAM:
 CINNAMON RIDGE DIVINE CARDINAL
 USA 118666406 GT8K BBR 100 JH1F JH2F
 TATTOO / M092
 DHIA HERD # 42-82-0161 CONTROL # 1092
 2-02 305 2 20390 4.9 995 4.0 812 101DCR 2721C
 305 2X ME AVG 1L 24115M 1180F 980P 3252C
 2-03 77%
 ST SR DF RA RW RL FA FU RH RUW UC UD TP TL RTR RTS
 46 28 35 46 34 34 24 28 28 27 26 28 27 15 32 26
 PPA 2088M 111F 108P / YD 2350M 125F 122P
 CDCB GPTA 03/07/2017 1RECS 77%R 76%ILE
 506M 31F 27P 219CM\$ 199NM\$ 152FM\$ 145GM\$
 1.6PL -1.1DPR -0.3CCR 0.6HCR 3.00SCS
 AJCA 03/07/2017 GPTAT 76%R -0.5 GJUI -13.1
 GJPI 73%R 84

SUNSET CANYON DIVINE-ET
 USA 117335721 GT50K BBR 100 JH1C JH2F 1JE793
 CDCB GPTA 12/01/2016 1151DAUS 124HRDS 29%RIP
 99%R 1124M -0.16% 21F 51%ILE
 99%R -0.03% 34P 324CM\$ 324NM\$ 323FM\$ 204GM\$
 5.0PL -2.6DPR -1.9CCR 2.1HCR 2.99SCS
 AJCA 12/01/2016 239DAUS
 GPTAT 95%R 0.9 GJUI 11.0 GJPI 96%R 134
 CINNAMON RIDGE RENEGADE GOOSE 73%
 USA 117537057 GT50K BBR 100 JH1C JH2F
 TATTOO / 1M2
 DHIA HERD # 42-82-0161 CONTROL # 863
 PPA -2477M -36F -66P / YD -2340M -33F -67P
 CDCB GPTA 03/07/2017 1RECS 80%R 63%ILE
 -120M 35F 2P 156CM\$ 148NM\$ 128FM\$ 157GM\$
 1.0PL 0.8DPR 1.9CCR 0.1HCR 3.04SCS
 AJCA 03/07/2017 GPTAT 77%R -0.5 GJUI -3.2
 GJPI 75%R 37
 SIRE: BW RENEGADE-ET GJPI 115 61%ILE
 NEXT DAM:
 CINNAMON RIDGE ACE BLACKBIRD 86%
 4-09 305 2 21850 4.0 877 3.3 717 102DCR 2394C
 SIRE: SENN-SATIONAL PARAMOUNT ACE GJPI 13 13%ILE
 4TH DAM:
 CINNAMON RIDGE QUEST ROBIN 85%
 4-03 269 2 23490 4.3 1018 3.1 718 99DCR 2476C

GROUP OF FOUR BRED HEIFERS 100A-100D

LOT 100B CINNAMON RIDGE ALTITUDE CAROLINE USA 119544299 GT29K

BORN 12/07/2015 TATTOO / J497 P9 BBR 100 MAXWELL AMY & KARA BREEDER & OWNER
 FEMALE EFI 7.5% JH1F JH2F DONAHUE, IA

CDCB GPTA 03/07/2017 ORECS 70%R 96%ILE
 657M 44F 25P 343CM\$ 337NM\$ 320FM\$ 348GM\$
 2.7PL 1.9DPR 1.9CCR 1.7HCR 3.09SCS
 AJCA 03/07/2017 GPTAT 69%R 0.2 GJUI 6.7
 GJPI 66%R 130

ST	SR	DF	RA	RW	RL	FA
0.3	0.3	-0.1	L0.7	0.2	S0.4	L0.4
FU	RH	RUW	UC	UD	TP	TL
0.4	1.0	-0.1	0.6	S0.1	C0.3	L0.1

ALL LYNNS LEGAL VOLCANO-ET
 USA 117222807 GT50K BBR 100 JH1F JH2F
 29JE3762
 CDCB GPTA 12/01/2016 3700DAUS 139HRDS 31%RIP
 99%R 1307M -0.03% 55F 87%ILE
 99%R -0.02% 43P 497CM\$ 488NM\$ 466FM\$ 410GM\$
 4.0PL -1.4DPR 0.2CCR 4.0HCR 2.92SCS
 AJCA 12/01/2016 511DAUS
 GPTAT 98%R 1.0 GJUI 12.8 GJPI 98%R 196

BRED: 12/17/2016 DUE: 09/22/2017 TO
 AHLEM AXIS DAGGAR 22486
 USA 073409447 203JE1620
 CDCB GPTA 12/01/2016
 73%R 750M 0.03% 39F 96%ILE
 74%R 0.06% 39P 596CM\$ 563NM\$ 482FM\$ 511GM\$
 7.2PL 1.2DPR 1.5CCR 1.6HCR 2.83SCS
 AJCA 12/01/2016 ODAUS
 GPTAT 73%R 1.7 GJUI 21.1 GJPI 70%R 216

BRED USING SEXED SEMEN

BUYER IS SELECTING A GROUP OF FOUR BRED HEIFERS, LOTS 100A-100D.

GABYS CHAMP ADRIENNE-ET 80%
 USA 117535206 GT50K BBR 100 JH1F JH2F
 TATTOO G1953 / G1953
 DHIA HERD # 33-87-0722 CONTROL # 1953
 2-03 268 3 10580 4.6 487 3.6 379 97DCR 1304C
 3-02 290 3 16490 4.7 767 3.6 590 102DCR 2040C
 4-04 213 3 15180 5.0 758 3.7 563 101DCR 1947C
 305 2X ME AVG 3L 15919M 777F 589P 2033C
 PPA -87M 22F 8P / YD 501M 55F 30P
 CDCB GPTA 03/07/2017 3RECS 81%R 82%ILE
 456M 45F 24P 239CM\$ 224NM\$ 186FM\$ 190GM\$
 0.1PL -0.7DPR -0.9CCR -1.5HCR 3.09SCS
 AJCA 03/07/2017 GPTAT 78%R 0.8 GJUI 1.3
 GJPI 77%R 84

SIRE:
 GABYS VOLCANO ALTITUDE-ET
 USA 118458186 CT99K BBR 100 JH1F JH2F 151JE26
 CDCB GPTA 12/01/2016
 75%R 1399M -0.07% 53F 55%ILE
 75%R -0.03% 44P 354CM\$ 352NM\$ 347FM\$ 282GM\$
 1.1PL -1.8DPR -1.3CCR 0.6HCR 3.03SCS
 AJCA 12/01/2016 ODAUS
 GPTAT 74%R 1.1 GJUI 8.6 GJPI 72%R 157

DAM:
 CINNAMON RIDGE WILLIE CAROLINA
 USA 118821979 GT8K BBR 100 JH1F JH2F
 TATTOO / J141
 DHIA HERD # 42-82-0161 CONTROL # 1141

1-10 305 2 17720 4.9 871 3.5 623 101DCR 2153C
 305 2X ME AVG 1L 22105M 1085F 793P 2742C

1-11 82%
 ST SR DF RA RW RL FA FU RH RUW UC UD TP TL RTR RTS
 43 28 32 26 29 27 29 34 32 33 26 34 35 27 38 26

PPA 1246M 83F 36P / YD 1493M 102F 41P
 CDCB GPTA 03/07/2017 1RECS 76%R 93%ILE
 572M 42F 24P 308CM\$ 300NM\$ 280FM\$ 328GM\$
 2.2PL 2.3DPR 2.8CCR 1.0HCR 3.13SCS
 AJCA 03/07/2017 GPTAT 73%R -0.2 GJUI 2.3
 GJPI 71%R 118

SISTER(S):
 CINNAMON RIDGE MARSHAL CATHERINE 78%
 2-09 305 2 17730 5.7 1005 3.9 688 102DCR 2381C

SR RENEGADE WILLIE
 USA 117543537 GT50K BBR 100 JH1F JH2F 1JE809
 CDCB GPTA 12/01/2016 187DAUS 33HRDS 28%RIP
 94%R 661M 0.14% 61F 61%ILE
 95%R 0.07% 39P 412CM\$ 379NM\$ 298FM\$ 350GM\$
 1.1PL 0.0DPR 0.4CCR 0.4HCR 3.01SCS
 AJCA 12/01/2016 51DAUS
 GPTAT 87%R 0.3 GJUI 2.5 GJPI 89%R 156

CINNAMON RIDGE UNIVERSAL CORA 80%
 USA 117001309 GT6K BBR 100 JH1F JH2F
 TATTOO / 9J11
 DHIA HERD # 42-82-0161 CONTROL # 809
 4-00 305 2 23200 4.3 1004 3.3 766 102DCR 2645C
 305 2X ME AVG 1L 23025M 995F 763P 2635C
 PPA 754M -12F 4P / YD 800M 6F 11P
 CDCB GPTA 03/07/2017 3RECS 79%R 61%ILE
 388M 12F 8P 138CM\$ 144NM\$ 158FM\$ 201GM\$
 2.0PL 3.2DPR 3.4CCR 0.6HCR 2.97SCS
 AJCA 03/07/2017 GPTAT 74%R -0.8 GJUI -8.5
 GJPI 73%R 57

SIRE: ISAU RIVERSIDE UNIVERSAL-ET GJPI 63 20%ILE

SISTER(S):
 CINNAMON RIDGE REGGIE CATHY 84%
 1-11 305 2 19740 5.1 1010 3.5 698 100DCR 2413C
 CINNAMON RIDGE MERCHANT CALLIE 69%
 3-08 305 2 22980 4.5 1036 3.6 826 102DCR 2802C

NEXT DAM:
 CINNAMON RIDGE ART CHRISTA 75%
 5-02 293 2 22420 5.0 1117 3.6 804 102DCR 2780C
 SIRE: ISDK JAS ARTIST GJPI 71 32%ILE

4TH DAM:
 CINNAMON RIDGE FROSTY CHERRI 82%
 7-00 305 2 24960 3.9 984 3.6 897 94DCR 2820C



GROUP OF FOUR BRED HEIFERS 100A-100D
LOT 100C CINNAMON RIDGE VLNTNO SPICE GIRL USA 119544253 GT29K

BORN 12/06/2015 TATTOO / M495 P6 BBR 100 MAXWELL, EDWIN A BREEDER & OWNER
 FEMALE EFI 10.0% JH1F JH2F DONAHUE, IA

CDCB GPTA 03/07/2017 ORECS 75%R 90%ILE
 452M 29F 18P 280CM\$ 270NM\$ 244FM\$ 140GM\$
 3.8PL -3.3DPR -3.6CCR -0.2HCR 2.90SCS
 AJCA 03/07/2017 GPTAT 74%R 1.5 GJUI 18.9
 GJPI 72%R 94

ST	SR	DF	RA	RW	RL	FA			
1.3	0.5	0.6	L0.8	0.5	P0.7	S0.5			
FU	RH	RW	UC	UD	TP	TL			
1.6	1.5	0.5	0.1	S2.0	C0.0	S0.2			

BHF-SSF PARADE LOUIE-ET
 USA 113486117 GT50K BBR 100 JH1C JH2F 7JE738
 CDCB GPTA 12/01/2016 5275DAUS 648HRDS 4%RIP
 99%R 798M -0.19% -1F 9%ILE
 99%R -0.02% 24P -75CM\$ -69NM\$ -57FM\$ -109GM\$
 -2.9PL -2.5DPR -2.6CCR -0.9HCR 3.20SCS
 AJCA 12/01/2016 1498DAUS
 GPTAT 99%R 0.2 GJUI -7.1 GJPI 99%R 8

D&E PARAMOUNT VIOLET 90%

USA 067007718 GTHD BBR 100 JH1F JH2F
 TATTOO / D7718
 DHIA HERD # 35-57-0960 CONTROL # 7718
 1-09 305 2 20540 4.6 954 3.3 684 94DCR 2362C
 2-09 305 2 20550 4.5 921 3.4 705 94DCR 2436C
 5-02 305 3 27600 4.2 1167 3.5 953 95DCR 3186C
 305 2X ME AVG 3L 23841M 1059F 813P 2788C
 PPA 4286M 161F 124P / YD 3834M 145F 121P
 CDCB GPTA 03/07/2017 3RECS 97%R 99%ILE
 1493M 53F 49P 452CM\$ 451NM\$ 446FM\$ 336GM\$
 4.2PL -2.5DPR -1.0CCR 1.5HCR 3.16SCS
 AJCA 03/07/2017 GPTAT 95%R 0.6 GJUI -0.9
 GJPI 95%R 171

BRED: 12/23/2016 DUE: 09/28/2017 TO
 CDF SANGITA-ET
 JE840003124584857 7JE1437
 CDCB GPTA 12/01/2016
 73%R 1432M -0.08% 54F 94%ILE
 74%R 0.01% 52P 564CM\$ 543NM\$ 493FM\$ 465GM\$
 4.7PL -0.6DPR -0.2CCR 1.6HCR 2.83SCS
 AJCA 12/01/2016 ODAUS
 GPTAT 73%R 1.2 GJUI 13.5 GJPI 70%R 228

BRED USING SEXED SEMEN

BUYER IS SELECTING A GROUP OF FOUR BRED HEIFERS, LOTS 100A-100D.

SISTER(S):
 CINNAMON RIDGE WILLIE WHAM 84%
 1-09 305 3 21160 4.7 986 4.0 837 96DCR 2742C

SIRE:
 ALL LYNNS LOUIE VALENTINO-ET
 USA 116279413 GT50K BBR 100 JH1C JH2F 7JE1038
 CDCB GPTA 12/01/2016 10045DAUS 1181HRDS 23%RIP
 99%R 768M -0.07% 23F 54%ILE
 99%R -0.01% 26P 352CM\$ 347NM\$ 334FM\$ 234GM\$
 5.9PL -1.8DPR -2.4CCR 0.6HCR 2.99SCS
 AJCA 12/01/2016 4807DAUS
 GPTAT 99%R 1.8 GJUI 19.1 GJPI 99%R 128

DAM:
 TBONE ORDER
 USA 117836576 GT8K BBR 100 JH1F JH2F
 TATTOO X440 / X440
 DHIA HERD # 42-82-0161 CONTROL # 440

2-01	305	2	20060	4.6	924	3.6	722	100DCR	2479C
3-02	305	2	17830	5.1	911	3.8	675	102DCR	2335C
4-03	305	2	25010	5.3	1326	3.9	983	102DCR	3403C
305 2X ME AVG				3L	22684M	1122F	857P		2946C

ST	SR	DF	RA	RW	RL	FA	FU	RH	RW	UC	UD	TP	TL	RTR	RTS
41	39	26	22	32	38	28	43	29	40	32	35	38	26	38	34

PPA 752M 39F 34P / YD 538M 35F 31P
 CDCB GPTA 03/07/2017 3RECS 81%R 57%ILE
 75M 17F 8P 141CM\$ 129NM\$ 102FM\$ 74GM\$
 1.4PL -1.5DPR -1.2CCR 0.2HCR 2.92SCS
 AJCA 03/07/2017 GPTAT 78%R 0.3 GJUI 8.2
 GJPI 77%R 46

RICHIES JACE TBONE A364
 USA 113672851 GT50K BBR 100 JH1F JH2F 7JE1000
 CDCB GPTA 12/01/2016 17973DAUS 1643HRDS 7%RIP
 99%R -214M 0.21% 31F 18%ILE
 99%R 0.11% 13P 129CM\$ 99NM\$ 24FM\$ 62GM\$
 -1.1PL -1.9DPR -1.1CCR 1.7HCR 3.11SCS
 AJCA 12/01/2016 10306DAUS
 GPTAT 99%R 1.1 GJUI 7.1 GJPI 99%R 42

BARKLY ORDER 80%
 USA 114230009
 TATTOO M6258 / M6258
 DHIA HERD # 64-48-0110 CONTROL # 16258
 1-11 305 2 15540 4.9 759 3.7 571 100DCR 1975C
 2-11 305 2 16720 4.5 745 3.7 623 98DCR 2057C
 4-02 305 2 17670 4.6 807 3.7 646 100DCR 2187C
 5-09 305 2 15540 4.3 673 3.6 552 102DCR 1842C
 305 2X ME AVG 4L 18632M 834F 676P 2270C
 PPA 1859M 58F 66P / YD 1325M 25F 38P
 CDCB PTA 12/01/2016 4RECS 63%R 60%ILE
 458M 4F 12P 140CM\$ 139NM\$ 137FM\$ 121GM\$
 1.7PL 0.2DPR 0.6CCR -0.4HCR 2.86SCS
 AJCA 12/01/2016 PTAT 51%R -0.5 JUI 2.7
 JPI 52%R 58

SIRE: LONG DISTANCE BARBER BARKLY GJPI -27 7%ILE

SISTER(S):
 MECCA OLA 81%
 3-03 207 3 10640 5.1 541 3.8 400 98DCR 1384C

NEXT DAM:
 C ORDER 85%
 6-00 305 2 20520 4.9 1015 3.9 795 99DCR 2728C
 SIRE: BARBS MBSB COSMO-ET GJPI -17 6%ILE

4TH DAM:
 LESTER S ORDER 90%
 6-00 305 3 26390 4.8 1276 3.6 943 96DCR 3260C

GROUP OF FOUR BRED HEIFERS 100A-100D

LOT 100D CINNAMON RIDGE AMAZING RACE USA 119544217 GT29K

BORN 12/05/2015 TATTOO / M493 P6 BBR 100 MAXWELL, EDWIN A BREEDER & OWNER
 FEMALE EFI 8.1% JH1F JH2F DONAHUE, IA

CDCB GPTA 03/07/2017 ORECS 74%R 91%ILE
 22M 22F 7P 296CM\$ 281NM\$ 247FM\$ 274GM\$
 4.2PL 1.4DPR 1.6CCR 1.7HCR 2.87SCS
 AJCA 03/07/2017 GPTAT 72%R 0.9 GJUI 15.9
 GJPI 69%R 96
 ST SR DF RA RW RL FA
 0.3 0.1 -0.1 H0.5 0.6 P0.3 S0.7
 FU RH RUW UC UD TP TL
 1.5 0.8 0.0 0.4 S1.5 W0.3 S0.6

SCHULTZ LEGAL CRITIC-P
 USA 117217618 GT50K BBR 100 JH1C JH2F 11JE1098
 CDCB GPTA 12/01/2016 2981DAUS 261HRDS 25%RIP
 99%R 491M 0.08% 41F 72%ILE
 99%R 0.03% 25P 427CM\$ 406NM\$ 357FM\$ 311GM\$
 4.8PL -1.5DPR -1.4CCR 0.3HCR 2.87SCS
 AJCA 12/01/2016 1923DAUS
 GPTAT 99%R 1.4 GJUI 20.3 GJPI 98%R 144

BRED: 12/30/2016 DUE: 10/05/2017 TO
 CAL-MART CHILI LARS
 USA 067294430 1JE946
 CDCB GPTA 12/01/2016
 73%R 559M 0.08% 43F 98%ILE
 74%R 0.08% 35P 632CM\$ 592NM\$ 498FM\$ 603GM\$
 6.7PL 3.2DPR 4.1CCR 3.1HCR 2.73SCS
 AJCA 12/01/2016 ODAUS
 GPTAT 72%R 1.0 GJUI 19.3 GJPI 69%R 228
 BRED USING SEXED SEMEN
 BUYER IS SELECTING A GROUP OF FOUR BRED HEIFERS, LOTS
 100A-100D.

SUNSET CANYON RENEGADE ANTHEM-ET 91%
 USA 117261130 GT3K BBR 100 JH1F
 TATTOO / C902
 DHIA HERD # 35-11-0828 CONTROL # 407
 2-02 305 3 22760 7.0 1603 3.8 867 92DCR 3000C
 3-04 305 3 32960 6.6 2184 3.8 1250 93DCR 4325C
 305 2X ME AVG 2L 28533M 1952F 1093P 3782C
 PPA 3433M 297F 156P / YD 1964M 195F 101P
 CDCB GPTA 03/07/2017 2RECS 88%R 96%ILE
 119M 33F 17P 355CM\$ 332NM\$ 276FM\$ 332GM\$
 3.6PL 1.5DPR 2.2CCR 1.1HCR 2.97SCS
 AJCA 03/07/2017 GPTAT 82%R 0.6 GJUI 13.6
 GJPI 82%R 118

SIRE:
 SHOT OF NAT AMAZING-ET
 USA 117981472 GT80K BBR 100 JH1C JH2F 14JE611
 CDCB GPTA 12/01/2016 200DAUS 47HRDS 93%RIP
 95%R 215M 0.20% 50F 72%ILE
 95%R 0.08% 24P 440CM\$ 406NM\$ 326FM\$ 369GM\$
 3.7PL 0.4DPR 0.6CCR 0.1HCR 2.91SCS
 AJCA 12/01/2016 57DAUS
 GPTAT 87%R 0.7 GJUI 15.1 GJPI 89%R 145

BUTTERCREST FORCE
 USA 114626835 GT50K BBR 100 JH1F JH2F 7JE855
 CDCB GPTA 12/01/2016 578DAUS 126HRDS 4%RIP
 98%R -6M 0.02% 4F 20%ILE
 98%R -0.01% -3P 131CM\$ 134NM\$ 143FM\$ 94GM\$
 3.3PL -0.4DPR -1.2CCR 1.7HCR 2.98SCS
 AJCA 12/01/2016 175DAUS
 GPTAT 94%R 1.4 GJUI 17.2 GJPI 95%R 33

DAM:
 FORCE PURE
 USA 117901560 GT6K BBR 100 JH1F JH2F
 TATTOO X776 / X776
 DHIA HERD # 35-52-0278 CONTROL # 33010
 1-11 291 2 15010 4.9 732 3.5 524 100DCR 1811C
 2-10 305 2 18460 5.3 971 3.5 645 102DCR 2229C
 3-11 305 3 21300 5.0 1069 3.5 751 84DCR 2596C
 305 2X ME AVG 3L 19536M 988F 691P 2388C
 2-01 77% 3-05 80% 4-00 83%
 ST SR DF RA RW RL FA FU RH RUW UC UD TP TL RTR RTS
 27 34 32 20 30 25 24 37 34 38 37 19 26 25 28 37
 PPA -1085M -11F -49P / YD -632M -2F -27P
 CDCB GPTA 03/07/2017 3RECS 79%R 34%ILE
 -206M -12F -17P 19CM\$ 37NM\$ 81FM\$ 46GM\$
 3.3PL 1.3DPR 1.0CCR 1.6HCR 2.96SCS
 AJCA 03/07/2017 GPTAT 77%R 0.3 GJUI 6.4
 GJPI 75%R -13

CLINE PLUS 83%
 USA 114907204
 TATTOO M7225 / M7225
 DHIA HERD # 64-48-0110 CONTROL # 17225
 1-11 305 2 12750 5.0 640 4.0 514 100DCR 1739C
 3-10 305 2 14640 5.3 774 4.2 619 102DCR 2101C
 4-11 305 2 13750 5.6 767 4.3 586 102DCR 2030C
 6-00 305 2 16280 5.4 884 4.0 652 102DCR 2257C
 305 2X ME AVG 4L 14932M 783F 616P 2093C
 PPA -183M 46F 44P / YD -509M 10F 13P
 CDCB PTA 12/01/2016 4RECS 65%R 46%ILE
 -360M -3F 0P 113CM\$ 87NM\$ 28FM\$ 67GM\$
 1.4PL 0.0DPR -0.4CCR -1.3HCR 2.77SCS
 AJCA 12/01/2016 PTAT 50%R 0.5 JUI 11.0
 JPI 50%R 28
 SIRE: B CLINE GJPI -4 12%ILE

SISTER(S):
 MILITIA PLUS 83%
 3-01 305 2 13750 5.0 683 3.9 530 102DCR 1828C
 SAM PLUS 81%
 3-02 305 2 12660 4.9 617 3.8 481 99DCR 1655C
 SEVILLE PLUS 83%
 3-01 252 2 13660 4.9 670 4.0 544 101DCR 1828C

NEXT DAM:
 JACE PLUS 90%
 4-02 283 2 12460 4.5 563 3.8 472 100DCR 1556C
 SIRE: WINDY WILLOW MONTANA JACE {6}
 GJPI 38 19%ILE
 4TH DAM:
 BB PLUS 83%
 4-04 305 2 19780 5.6 1103 3.8 760 96DCR 2630C



BERRETTA SUN, VG-83%
Fourth Dam of Lot 200A

GROUP OF FIVE OPEN HEIFERS 200A-200E

LOT 200A CINNAMON RIDGE GAVIN MCGONAGALL USA 119672813 GT29K

BORN 04/06/2016 TATTOO / M557 P6 BBR 100 MAXWELL, EDWIN A BREEDER & OWNER
FEMALE EFI 7.3% JH1C JH2F DONAHUE, IA

CDCB GPTA 03/07/2017 ORECS 70%R 86%ILE
857M 30F 30P 255CM\$ 248NM\$ 231FM\$ 230GM\$
1.5PL 0.0DPR 1.4CCR 1.7HCR 3.02SCS
AJCA 03/07/2017 GPTAT 70%R 0.1 GJUI -2.9
GJPI 66%R 111

ST	SR	DF	RA	RW	RL	FA
0.6	0.5	0.4	L0.8	0.2	S0.0	S0.0
FU	RH	RW	UC	UD	TP	TL
-0.3	-0.5	0.3	-0.1	D0.4	C0.1	S0.8

ALL LYNNS LEGAL VISIONARY-ET
USA 117222740 GT50K BBR 100 JH1C JH2F 29JE3761
CDCB GPTA 12/01/2016 2476DAUS 369HRDS 17%RIP
99%R 863M -0.02% 38F 90%ILE
99%R 0.06% 44P 540CM\$ 505NM\$ 423FM\$ 414GM\$
6.1PL -1.4DPR 1.7CCR 4.2HCR 2.87SCS
AJCA 12/01/2016 1186DAUS
GPTAT 99%R 0.9 GJUI 15.1 GJPI 98%R 207

SELLING OPEN

BUYER IS SELECTING A GROUP OF FIVE OPEN HEIFERS, LOTS 200A-200E.

SIRE:
SANDCREEKS VISIONARY GAVIN-ET
JE840003011509847 GT80K BBR 100 JH1C JH2F 1JE870
CDCB GPTA 12/01/2016
76%R 871M 0.06% 53F 63%ILE
76%R 0.05% 38P 402CM\$ 383NM\$ 338FM\$ 313GM\$
2.6PL -1.7DPR 0.5CCR 3.3HCR 3.08SCS
AJCA 12/01/2016 ODAUS
GPTAT 75%R 1.0 GJUI 11.0 GJPI 73%R 158

DAM:
MATINEE MERRY
USA 117877306 GT8K BBR 100 JH1F JH2F
TATTOO X695 / X695
DHIA HERD # 42-82-0161 CONTROL # 695

1-10	305	2	17470	5.0	879	3.5	619	101DCR	2140C
3-04	305	2	24130	4.7	1137	3.6	857	102DCR	2963C
4-04	305	2	24380	5.5	1331	3.7	912	102DCR	3155C
305	2X	ME	AVG	3L	23844M	1203F	868P		3001C

2-02	78%	3-06	82%												
ST	SR	DF	RA	RW	RL	FA	FU	RH	RW	UC	UD	TP	TL	RTR	RTS
34	26	38	28	28	29	34	33	38	35	23	19	36	22	42	35

PPA 1091M 101F 26P / YD 1104M 91F 32P
CDCB GPTA 03/07/2017 3RECS 80%R 53%ILE
711M 33F 14P 101CM\$ 113NM\$ 141FM\$ 129GM\$
-1.1PL 0.5DPR 1.6CCR 0.4HCR 2.96SCS
AJCA 03/07/2017 GPTAT 76%R -0.7 GJUI -22.9
GJPI 74%R 39

SANDCREEKS TBONE BROWNIE 88%
USA 117627853 GT6K BBR 100 JH1F JH2F
TATTOO L101 / L101
DHIA HERD # 34-08-0869 CONTROL # 5661
2-00 305 3 22610 5.0 1141 3.6 813 68DCR 2811C
3-02 305 3 24360 4.9 1194 3.6 889 104DCR 3074C
4-02 283 3 23580 5.4 1267 3.5 824 104DCR 2848C
5-01 277 3 23790 5.0 1187 3.7 890 103DCR 3079C
305 2X ME AVG 4L 22650M 1198F 846P 2928C
PPA -2429M 52F -67P / YD 629M 101F 38P
CDCB GPTA 03/07/2017 4RECS 87%R 67%ILE
436M 38F 13P 159CM\$ 164NM\$ 175FM\$ 147GM\$
0.3PL -0.8DPR 0.8CCR 2.5HCR 3.15SCS
AJCA 03/07/2017 GPTAT 80%R 1.1 GJUI 5.4
GJPI 80%R 61

SUNSET CANYON MATINEE-ET
USA 111981214 GTHD BBR 100 JH1F JH2F 7JE714
CDCB GPTA 12/01/2016 5044DAUS 588HRDS 4%RIP
99%R 509M 0.21% 66F 38%ILE
99%R 0.00% 18P 278CM\$ 274NM\$ 263FM\$ 286GM\$
0.0PL 0.9DPR 1.9CCR 1.2HCR 3.00SCS
AJCA 12/01/2016 1466DAUS
GPTAT 99%R -0.8 GJUI -19.3 GJPI 99%R 85

MERRY SUE 75%
USA 114398455
TATTOO M6682 / M6682
DHIA HERD # 64-48-0110 CONTROL # 16682
2-06 305 2 14920 4.7 702 3.6 538 99DCR 1860C
3-08 305 2 17200 5.0 861 3.6 623 99DCR 2154C
5-05 305 2 15140 5.0 762 3.6 542 102DCR 1874C
6-09 291 2 16100 5.3 849 3.5 571 101DCR 1974C
305 2X ME AVG 4L 16828M 828F 601P 2074C
PPA 1413M 76F 39P / YD 518M 18F 10P
CDCB PTA 12/01/2016 4RECS 61%R 20%ILE
144M -3F 2P -42CM\$ -40NM\$ -34FM\$ 3GM\$
-1.7PL 1.2DPR 0.2CCR -0.5HCR 2.94SCS
AJCA 12/01/2016 PTAT 46%R -0.5 JUI -3.2
JPI 47%R -1

SIRE: KLA MERRY GJPI -33 6%ILE

NEXT DAM:
BAR SUE 81%
3-00 305 2 19960 5.6 1117 4.0 806 91DCR 2791C
SIRE: LONG DISTANCE BARBER BARKLY GJPI -27 7%ILE

4TH DAM:
BERRETTA SUN 83%
4-10 305 2 16800 4.8 810 3.9 650 97DCR 2199C

GROUP OF FIVE OPEN HEIFERS 200A-200E

LOT 200B JX CINNAMON RIDGE BADGER LEILANI {4} USA 119636341 GT29K

BORN 03/06/2016 TATTOO / J543 P6 BBR 100 MAXWELL AMY & KARA BREEDER & OWNER
 FEMALE EFI 4.8% JH1F JH2F DONAHUE, IA

CDCB GPTA 03/07/2017 ORECS 72%R 95%ILE
 1034M 40F 24P 315CM\$ 324NM\$ 347FM\$ 275GM\$
 3.9PL -0.3DPR 1.5CCR 2.2HCR 2.91SCS
 AJCA 03/07/2017 GPTAT 64%R -0.5 GJUI -11.1
 GJPI 66%R 114
 ST SR DF RA RW RL FA
 -0.5 0.5 0.0 L1.0 0.0 S0.7 L0.4
 FU RH RUW UC UD TP TL
 -0.9 -0.9 0.0 -0.1 D1.2 C0.1 L0.1

WAUNAKEE LEGAL PERFORM
 USA 066857901 GT50K BBR 100 JH1F JH2F 11JE1114
 CDCB GPTA 12/01/2016 4099DAUS 147HRDS 35%RIP
 99%R 1042M -0.08% 32F 37%ILE
 99%R -0.07% 23P 262CM\$ 270NM\$ 288FM\$ 161GM\$
 2.6PL -3.4DPR -1.5CCR 3.2HCR 2.75SCS
 AJCA 12/01/2016 2201DAUS
 GPTAT 99%R 0.7 GJUI 5.6 GJPI 98%R 106

SELLING OPEN

BUYER IS SELECTING A GROUP OF FIVE OPEN HEIFERS, LOTS 200A-200E.

SIRE:
 JX FARIA BROTHERS BADGER {3}
 JE840003011199089 GT50K BBR 93 JH1F JH2F 1JE862
 CDCB GPTA 12/01/2016 215DAUS 5HRDS 97%RIP
 95%R 792M 0.01% 39F 71%ILE
 95%R -0.01% 26P 414CM\$ 405NM\$ 385FM\$ 363GM\$
 4.9PL 0.3DPR 1.6CCR 4.0HCR 2.82SCS
 AJCA 12/01/2016 1DAUS
 GPTAT 71%R 0.5 GJUI 8.7 GJPI 86%R 157

DAM:
 CINNAMON RIDGE ABE LOLITA
 USA 117584778 GT50K BBR 100 JH1F JH2F
 TATTOO / 1J3
 DHIA HERD # 42-82-0161 CONTROL # 868
 1-10 305 2 16390 4.3 712 3.5 569 100DCR 1927C
 2-11 305 2 21190 4.8 1027 3.6 758 102DCR 2621C
 3-11 293 2 20800 4.7 984 3.5 726 102DCR 2509C
 4-11 305 2 21660 5.3 1153 3.9 837 102DCR 2897C
 305 2X ME AVG 4L 21861M 1052F 792P 2717C

2-03 74% 3-05 77%
 ST SR DF RA RW RL FA FU RH RUW UC UD TP TL RTR RTS
 27 28 27 27 32 37 16 28 33 37 23 22 27 26 38 28
 PPA 223M 43F 7P / YD 314M 33F 8P
 CDCB GPTA 03/07/2017 4RECS 80%R 66%ILE
 233M 24F 6P 164CM\$ 162NM\$ 160FM\$ 139GM\$
 2.5PL 0.4DPR 1.5CCR -1.3HCR 2.89SCS
 AJCA 03/07/2017 GPTAT 76%R -1.1 GJUI -22.5
 GJPI 75%R 34

SISTER(S):
 CINNAMON RIDGE CYRUS LOLA 84%
 3-02 305 2 22590 3.6 816 3.3 746 102DCR 2338C

JX FARIA BROTHERS APPARITION 24049 {2} 84%
 JE840003001574835 GT50K BBR 79 JH1F JH2F
 DHIA HERD # 74-97-4513 CONTROL # 159893
 2-08 283 2 17170 5.1 875 3.7 638 99DCR 2207C
 3-07 305 2 20230 5.0 1007 3.8 772 102DCR 2671C
 4-10 304 2 20720 4.9 1022 3.7 775 102DCR 2681C
 5-10 295 2 20330 5.2 1060 3.8 778 101DCR 2692C
 305 2X ME AVG 5L 20903M 1038F 775P 2680C
 PPA 2028M 130F 88P / YD 912M 85F 55P
 CDCB GPTA 03/07/2017 4RECS 73%R 97%ILE
 220M 31F 17P 377CM\$ 354NM\$ 299FM\$ 383GM\$
 4.1PL 2.9DPR 3.1CCR 2.9HCR 2.84SCS
 AJCA 03/07/2017 GPTAT 45%R 0.3 GJUI 9.8
 GJPI 64%R 135

AHLEM LEMVIG ABE {6}-ET
 USA 111334898 GTHD BBR 100 JH1F JH2F 122JE5198
 CDCB GPTA 12/01/2016 9759DAUS 694HRDS 4%RIP
 99%R 392M 0.10% 39F 33%ILE
 99%R 0.05% 24P 265CM\$ 241NM\$ 183FM\$ 169GM\$
 1.4PL -1.9DPR 0.1CCR -1.9HCR 2.90SCS
 AJCA 12/01/2016 6332DAUS
 GPTAT 99%R -1.0 GJUI -11.3 GJPI 99%R 82

CINNAMON RIDGE MARK LUCILLE 68%
 USA 116572703 GT8K BBR 100 JH1F JH2F
 TATTOO / 9J2
 DHIA HERD # 42-82-0161 CONTROL # 777
 2-00 273 2 13770 4.8 658 3.5 479 99DCR 1655C
 3-00 292 2 16800 5.0 835 3.6 599 102DCR 2071C
 3-10 305 2 17850 3.9 699 3.5 631 102DCR 1994C
 4-11 305 2 20190 4.2 851 3.6 721 102DCR 2361C
 6-00 289 2 19030 4.5 849 3.4 644 102DCR 2225C
 305 2X ME AVG 5L 19082M 855F 674P 2262C
 PPA -1488M -80F -74P / YD -305M -29F -33P
 CDCB GPTA 03/07/2017 5RECS 79%R 42%ILE
 14M OF -8P 58CM\$ 70NM\$ 99FM\$ 104GM\$
 2.9PL 2.6DPR 2.8CCR -0.1HCR 2.91SCS
 AJCA 03/07/2017 GPTAT 75%R -1.3 GJUI -24.8
 GJPI 73%R -5

SIRE: BW MAKERS MARK GJPI 1 13%ILE
 SISTER(S):
 CINNAMON RIDGE ROCKET LILAC 80%
 5-01 305 2 24000 5.3 1276 3.8 921 102DCR 3187C
 CINNAMON RIDGE IMPULS LAURIE 85%
 2-11 305 2 19830 5.4 1074 4.0 798 102DCR 2763C

NEXT DAM:
 CINNAMON RIDGE BOLD LEE 84%
 6-01 305 2 25290 4.8 1215 3.6 911 101DCR 3150C
 SIRE: MVF BOLD VENTURE DANIEL GJPI 7 13%ILE

4TH DAM:
 CINNAMON RIDGE AVERY LUCY 86%
 7-00 238 2 21570 3.5 753 3.2 687 87DCR 2154C



GROUP OF FIVE OPEN HEIFERS 200A-200E

LOT 200C JX CINNAMON RIDGE PROP JOE SPOKANE {4} USA 119665752 GT29K

BORN 03/21/2016 TATTOO / J555 P8 BBR 100
 FEMALE EFI 6.7% JH1C JH2F

MAXWELL, JOHN DAVID BREEDER & OWNER
 DONAHUE, IA
 319-843-2349

CDCB GPTA 03/07/2017 ORECS 69%R 98%ILE
 352M 46F 21P 406CM\$ 384NM\$ 331FM\$ 317GM\$
 3.9PL -0.5DPR -1.2CCR 0.0HCR 2.86SCS
 AJCA 03/07/2017 GPTAT 68%R 0.9 GJUI 19.4
 GJPI 65%R 136
 ST SR DF RA RW RL FA
 -0.1 0.1 0.2 H0.8 0.3 P0.2 S0.5
 FU RH RUW UC UD TP TL
 2.1 0.9 0.2 0.0 S1.8 C1.4 S0.1

CAL-MART RENEGADE HILARIO-ET
 USA 117542312 GT50K BBR 100 JH1F JH2F 29JE3791
 CDCB GPTA 12/01/2016 674DAUS 94HRDS 8%RIP
 98%R -382M 0.41% 60F 60%ILE
 98%R 0.15% 15P 414CM\$ 369NM\$ 261FM\$ 309GM\$
 3.5PL -0.1DPR -1.9CCR -1.2HCR 3.04SCS
 AJCA 12/01/2016 231DAUS
 GPTAT 96%R 0.4 GJUI 9.4 GJPI 95%R 106

SELLING OPEN

BUYER IS SELECTING A GROUP OF FIVE OPEN HEIFERS, LOTS 200A-200E.

JX FARIA BROTHERS TARGET RONALDO {2} 88%

SIRE:

JX FARIA BROTHERS PROP JOE {3}-ET
 JE840003011609994 GT80K BBR 100 JH1F JH2F 1JE889
 CDCB GPTA 12/01/2016
 75%R 418M 0.37% 93F 98%ILE
 75%R 0.11% 37P 645CM\$ 601NM\$ 495FM\$ 517GM\$
 4.2PL -0.7DPR -1.3CCR 0.1HCR 2.91SCS
 AJCA 12/01/2016 ODAUS
 GPTAT 73%R 1.6 GJUI 23.6 GJPI 71%R 213

JE840003007109191 GT6K BBR 89 JH1F JH2F
 DHIA HERD # 74-97-4513 CONTROL # 80982
 2-00 305 2 20630 5.3 1097 3.6 750 100DCR 2593C
 3-02 305 2 22630 6.0 1361 3.9 886 101DCR 3067C
 4-07 271 2 21550 5.8 1252 4.0 858 101DCR 2971C
 5-06 305 2 25390 5.7 1442 4.0 1007 101DCR 3486C
 305 2X ME AVG 4L 25370M 1422F 977P 3382C
 PPA 3075M 264F 136P / YD 3025M 230F 128P
 CDCB GPTA 03/07/2017 4RECS 85%R 99%ILE
 1180M 93F 48P 656CM\$ 629NM\$ 564FM\$ 552GM\$
 4.1PL -0.5DPR 0.1CCR 0.3HCR 2.84SCS
 AJCA 03/07/2017 GPTAT 74%R 0.8 GJUI 10.3
 GJPI 78%R 236

DAM:

CINNAMON RIDGE REGARD SEDONA
 USA 118919764 GT13K BBR 100 JH1C JH2F
 TATTOO / J173
 DHIA HERD # 42-82-0161 CONTROL # 1173
 1-10 305 2 17990 4.7 854 3.8 692 101DCR 2328C
 305 2X ME AVG 1L 23296M 1101F 907P 3023C
 2-02 73%
 ST SR DF RA RW RL FA FU RH RUW UC UD TP TL RTR RTS
 28 22 26 25 22 32 20 32 25 26 22 26 25 25 32 25
 PPA -85M -29F 2P / YD -282M -42F -4P
 CDCB GPTA 03/07/2017 1RECS 76%R 58%ILE
 393M 7F 16P 139CM\$ 130NM\$ 107FM\$ 96GM\$
 1.1PL -0.9DPR 0.1CCR 0.1HCR 2.94SCS
 AJCA 03/07/2017 GPTAT 74%R -0.3 GJUI 2.7
 GJPI 70%R 57

CINNAMON RIDGE VISIONARY REGARD-ET
 USA 118120126 GT8K BBR 100 JH1C JH2F
 CDCB GPTA 03/07/2017
 74%R 662M -0.05% 22F 36%ILE
 75%R 0.01% 26P 264CM\$ 251NM\$ 220FM\$ 165GM\$
 2.2PL -2.4DPR -1.4CCR -0.3HCR 2.95SCS
 AJCA 03/07/2017 ODAUS
 GPTAT 74%R 0.6 GJUI 17.1 GJPI 71%R 104

MAPLE VIEW LOUIE NERVANA 57%
 USA 117683815 GT6K BBR 100 JH1F JH2F
 TATTOO / L248
 DHIA HERD # 42-82-0161 CONTROL # 298
 3-01 235 2 15930 5.2 832 3.6 568 100DCR 1963C
 305 2X ME AVG 1L 21537M 1109F 771P 2665C
 PPA 27M 29F 2P / YD 804M 70F 23P
 CDCB GPTA 03/07/2017 1RECS 78%R 31%ILE
 199M 17F 9P 28CM\$ 24NM\$ 12FM\$ 22GM\$
 -1.3PL -0.3DPR -0.2CCR -1.4HCR 3.00SCS
 AJCA 03/07/2017 GPTAT 76%R -1.2 GJUI -11.8
 GJPI 73%R 12

SIRE: TOLLENAARS IMPULS LOUIE 260-ET
 GJPI 82 32%ILE

NEXT DAM:
 MAPLE VIEW TELMARK NAVIA 86%
 4-06 305 2 14860 5.0 750 3.9 575 96DCR 1990C
 SIRE: LYNVAIL TELMARK-ET GJPI -45 6%ILE

4TH DAM:
 MAPLE VIEW BRAZO NADINE {6} 90%
 4-02 305 2 18250 4.7 861 3.5 631 101DCR 2180C

GROUP OF FIVE OPEN HEIFERS 200A-200E

LOT 200D JX CINNAMON RIDGE PROP JOE SEQUOIA {4} USA 119672831 GT29K

BORN 04/06/2016 TATTOO / M559 P8 BBR 100 MAXWELL, EDWIN A BREEDER & OWNER
 FEMALE EFI 5.5% JH1F JH2F DONAHUE, IA

CDCB GPTA 03/07/2017 ORECS 69%R 99%ILE
 287M 45F 26P 437CM\$ 406NM\$ 330FM\$ 356GM\$
 4.2PL 0.0DPR -0.2CCR 1.8HCR 2.97SCS
 AJCA 03/07/2017 GPTAT 67%R 0.8 GJUI 9.3
 GJPI 64%R 141
 ST SR DF RA RW RL FA
 -0.4 0.3 0.2 L0.1 0.0 P0.5 S0.9
 FU RH RUW UC UD TP TL
 1.0 0.8 0.1 0.3 S0.7 C0.2 L0.3

CAL-MART RENEGADE HILARIO-ET
 USA 117542312 GT50K BBR 100 JH1F JH2F 29JE3791
 CDCB GPTA 12/01/2016 674DAUS 94HRDS 8%RIP
 98%R -382M 0.41% 60F 60%ILE
 98%R 0.15% 15P 414CM\$ 369NM\$ 261FM\$ 309GM\$
 3.5PL -0.1DPR -1.9CCR -1.2HCR 3.04SCS
 AJCA 12/01/2016 231DAUS
 GPTAT 96%R 0.4 GJUI 9.4 GJPI 95%R 106

SELLING OPEN

BUYER IS SELECTING A GROUP OF FIVE OPEN HEIFERS, LOTS 200A-200E.

SIRE:
 JX FARIA BROTHERS PROP JOE {3}-ET
 JE840003011609994 GT80K BBR 100 JH1F JH2F 1JE889
 CDCB GPTA 12/01/2016
 75%R 418M 0.37% 93F 98%ILE
 75%R 0.11% 37P 645CM\$ 601NM\$ 495FM\$ 517GM\$
 4.2PL -0.7DPR -1.3CCR 0.1HCR 2.91SCS
 AJCA 12/01/2016 ODAUS
 GPTAT 73%R 1.6 GJUI 23.6 GJPI 71%R 213

DAM:
 CINNAMON RIDGE PRO SASSAFRASS-P (TWIN)
 USA 118529729 GT8K BBR 100 JH1F JH2F
 TATTOO / M041
 DHIA HERD # 42-82-0161 CONTROL # 1041

1-09 305 2 13940 5.2 730 4.3 597 101DCR 2000C
 305 2X ME AVG 1L 18349M 954F 795P 2635C

2-00 77%
 ST SR DF RA RW RL FA FU RH RUW UC UD TP TL RTR RTS
 28 29 28 28 28 34 17 36 32 35 26 40 26 22 38 28

PPA -1673M -36F -17P / YD -2954M -59F -50P
 CDCB GPTA 03/07/2017 1RECS 76%R 49%ILE
 -316M OF 10P 129CM\$ 99NM\$ 25FM\$ 90GM\$
 2.0PL 0.3DPR 0.6CCR 1.5HCR 3.08SCS
 AJCA 03/07/2017 GPTAT 74%R -0.3 GJUI 2.7
 GJPI 71%R 42

SISTER(S):
 CINNAMON RIDGE FANFARE SPRUCE 80%
 5-02 275 2 19170 5.7 1089 4.1 784 101DCR 2715C
 JX CINNAMON RIDGE VACATION HICKORY {4} 82%
 3-06 305 2 23410 4.5 1042 3.9 905 102DCR 2926C
 CINNAMON RIDGE PRO SUMAC 78%
 1-09 305 3 21610 3.8 827 3.5 749 97DCR 2362C

JX FARIA BROTHERS TARGET RONALDO {2} 88%
 JE840003007109191 GT6K BBR 89 JH1F JH2F
 DHIA HERD # 74-97-4513 CONTROL # 80982
 2-00 305 2 20630 5.3 1097 3.6 750 100DCR 2593C
 3-02 305 2 22630 6.0 1361 3.9 886 101DCR 3067C
 4-07 271 2 21550 5.8 1252 4.0 858 101DCR 2971C
 5-06 305 2 25390 5.7 1442 4.0 1007 101DCR 3486C
 305 2X ME AVG 4L 25370M 1422F 977P 3382C
 PPA 3075M 264F 136P / YD 3025M 230F 128P
 CDCB GPTA 03/07/2017 4RECS 85%R 99%ILE
 1180M 93F 48P 656CM\$ 629NM\$ 564FM\$ 552GM\$
 4.1PL -0.5DPR 0.1CCR 0.3HCR 2.84SCS
 AJCA 03/07/2017 GPTAT 74%R 0.8 GJUI 10.3
 GJPI 78%R 236

SR NATHAN PRO-P
 USA 115132818 GT50K BBR 100 JH1F JH2F 200JE338
 CDCB GPTA 12/01/2016 121DAUS 81HRDS 17%RIP
 92%R 462M -0.16% -10F 24%ILE
 92%R 0.01% 19P 181CM\$ 172NM\$ 150FM\$ 156GM\$
 3.1PL 0.5DPR 0.4CCR 1.6HCR 2.97SCS
 AJCA 12/01/2016 77DAUS
 GPTAT 86%R 0.7 GJUI 9.6 GJPI 88%R 80

CINNAMON RIDGE LEVY OAK {6} 88%
 USA 116134662 GT8K BBR 100 JH1F JH2F
 TATTOO / 8M11
 DHIA HERD # 42-82-0161 CONTROL # 751
 1-10 305 2 17360 5.3 922 4.0 698 101DCR 2417C
 2-11 305 2 20510 5.8 1187 4.3 885 102DCR 3067C
 4-10 305 2 22010 4.9 1084 4.2 929 102DCR 3030C
 6-06 305 2 23870 5.5 1302 4.0 965 102DCR 3342C
 305 2X ME AVG 4L 22872M 1220F 950P 3242C
 PPA 1185M 139F 102P / YD 368M 67F 60P
 CDCB GPTA 03/07/2017 5RECS 81%R 74%ILE
 -68M 21F 21P 232CM\$ 193NM\$ 98FM\$ 174GM\$
 1.9PL 0.2DPR 0.9CCR 0.1HCR 3.01SCS
 AJCA 03/07/2017 GPTAT 76%R -0.7 GJUI -3.7
 GJPI 75%R 81
 SIRE: SR MANHATTEN LEVY {5} GJPI 51 13%ILE

SISTER(S):
 CINNAMON RIDGE MARITIME WILLOW 79%
 4-04 305 2 19460 4.8 936 3.6 706 102DCR 2441C
 CINNAMON RIDGE RILEY CEDAR 82%
 4-01 305 2 22720 5.2 1176 3.9 880 102DCR 3046C

NEXT DAM:
 CINNAMON RIDGE ABE HAZEL (TWIN) 69%
 3-02 305 2 21650 5.2 1117 3.8 823 102DCR 2848C
 SIRE: AHLEM LEMVIG ABE {6}-ET GJPI 82 33%ILE

4TH DAM:
 CINNAMON RIDGE QUE GEORGINA 80%
 3-01 305 2 20640 4.6 950 3.5 727 94DCR 2513C



GROUP OF FIVE OPEN HEIFERS 200A-200E
LOT 200E JX CINNAMON RIDGE LANNY CAIRO {6} USA 119684438 GT29K

BORN 04/27/2016 TATTOO / M566 P5 BBR 100
 FEMALE EFI 8.2% JH1F JH2F

MAXWELL ALLISON & EMILY BREEDER & OWNER
 DONAHUE, IA
 563-843-2349

CDCB GPTA 03/07/2017 ORECS 70%R 84%ILE
 1027M 40F 33P 243CM\$ 239NM\$ 228FM\$ 179GM\$
 0.0PL -1.7DPR -2.0CCR -1.2HCR 2.97SCS
 AJCA 03/07/2017 GPTAT 70%R 1.1 GJUI 0.8
 GJPI 66%R 104

ST	SR	DF	RA	RW	RL	FA			
1.0	0.2	1.1	L0.8	0.2	S0.2	S0.3			
FU	RH	RW	UC	UD	TP	TL			
-0.4	1.0	0.8	0.6	D0.7	C0.9	L0.4			

SWEETIE PLUS IATOLAS BOLD {5}
 USA 067129272 GT50K BBR 100 JH1F JH2F 1JE711
 CDCB GPTA 12/01/2016 9346DAUS 805HRDS 19%RIP
 99%R 1340M -0.06% 51F 49%ILE
 99%R -0.01% 46P 326CM\$ 317NM\$ 294FM\$ 265GM\$
 -0.8PL -1.4DPR -1.7CCR -4.8HCR 3.02SCS
 AJCA 12/01/2016 4662DAUS
 GPTAT 99%R 1.5 GJUI 8.9 GJPI 99%R 142

SELLING OPEN
 BUYER IS SELECTING A GROUP OF FIVE OPEN HEIFERS, LOTS 200A-200E.

JX SUGAR BUSH GOLDA LANITA {4} 86%
 USA 067361379 GT8K BBR 93 JH1F JH2F
 DHIA HERD # 42-82-0161 CONTROL # 439
 1-10 305 2 22360 4.3 953 3.6 810 101DCR 2649C
 2-11 182 2 6610 5.3 353 4.0 263 92DCR 910C
 4-00 305 2 30730 4.4 1360 3.5 1083 102DCR 3676C
 305 2X ME AVG 3L 24581M 1081F 884P 2944C
 PPA 5218M 167F 174P / YD 4209M 132F 137P
 CDCB GPTA 03/07/2017 2RECS 78%R 65%ILE
 1033M 28F 31P 151CM\$ 156NM\$ 166FM\$ 122GM\$
 -0.6PL -1.3DPR -1.6CCR 2.0HCR 3.14SCS
 AJCA 03/07/2017 GPTAT 74%R 0.5 GJUI 5.2
 GJPI 72%R 89

SISTER(S):
 CINNAMON RIDGE PRINCE COVENTRY 81%

SIRE:
 JX CINNAMON RIDGE PLUS LANNY {5}
 USA 118585491 GT80K BBR 100 JH1F JH2F 14JE683
 CDCB GPTA 12/01/2016
 73%R 1112M -0.02% 48F 51%ILE
 73%R 0.01% 41P 332CM\$ 321NM\$ 294FM\$ 245GM\$
 0.8PL -2.1DPR -2.1CCR -0.8HCR 3.04SCS
 AJCA 12/01/2016 ODAUS
 GPTAT 72%R 1.5 GJUI 18.9 GJPI 69%R 148

DUTCH HOLLOW LEXICON
 USA 115479865 GT50K BBR 100 JH1F JH2F 1JE700
 CDCB GPTA 12/01/2016 1189DAUS 218HRDS 30%RIP
 99%R 401M 0.04% 27F 41%ILE
 99%R 0.04% 22P 303CM\$ 281NM\$ 226FM\$ 220GM\$
 2.3PL -0.9DPR -1.2CCR -1.5HCR 2.78SCS
 AJCA 12/01/2016 433DAUS
 GPTAT 97%R 1.5 GJUI 17.9 GJPI 97%R 114

DAM:
 CINNAMON RIDGE LEXCN CHATTANOOGA
 USA 118483753 GT8K BBR 100 JH1C JH2F
 TATTOO / M021
 DHIA HERD # 42-82-0161 CONTROL # 1021

FABIO CARLA 77%
 USA 117445325 GT8K BBR 100 JH1C JH2F
 TATTOO X86 / X86
 2-05 305 2 18860 5.0 942 3.5 668 101DCR 2309C
 3-06 293 2 17930 5.0 890 3.7 659 102DCR 2279C
 4-06 180 2 11850 4.6 544 3.7 444 94DCR 1487C
 305 2X ME AVG 3L 20201M 983F 738P 2532C
 CDCB GPTA 03/07/2017 ORECS 70%R 33%ILE
 1027M OF 14P 1CM\$ 32NM\$ 105FM\$ 79GM\$
 -0.8PL 1.8DPR 1.3CCR 0.2HCR 3.06SCS
 AJCA 03/07/2017 GPTAT 74%R -0.1 GJUI -13.7
 GJPI 67%R 27

1-10	305	2	18710	3.8	705	3.5	648	101DCR	2027C
2-11	305	2	25630	4.2	1078	3.6	920	102DCR	3001C
305	2X	ME	AVG	2L	26014M	1036F	923P	2938C	

2-01	80%	3-03	84%												
ST	SR	DF	RA	RW	RL	FA	FU	RH	RW	UC	UD	TP	TL	RTR	RTS
25	35	39	25	28	32	22	32	39	42	35	26	32	25	35	36

PPA 1253M -31F 25P / YD 1129M -19F 25P
 CDCB GPTA 03/07/2017 2RECS 78%R 38%ILE
 867M 1F 16P 37CM\$ 53NM\$ 89FM\$ 42GM\$
 -0.4PL -0.3DPR -0.6CCR -1.2HCR 2.96SCS
 AJCA 03/07/2017 GPTAT 76%R 0.2 GJUI -4.8
 GJPI 73%R 35

SIRE: INFLUENCE FABIO
 NEXT DAM:
 ACTION CARLA 76%
 1-11 305 2 9730 4.6 451 3.6 349 101DCR 1205C
 SIRE: FOREST GLEN AVERY ACTION-ET GJPI 0 12%ILE

4TH DAM:
 FORCES CARLA 77%
 5-01 285 2 12950 4.8 622 3.9 507 102DCR 1700C

INDEX TO CONSIGNORS

Adkins, Ted, Russell Springs, KY	A54.....	37
Arnold, James, Poseyville, IN.....	C26.....	48
.....	C40.....	35
.....	C41.....	34
.....	C28.....	46
Bachelor Farms & Cody, Jaycee, Layne, Morgan, Caylee, Chase, Angola, IN		
.....	865.....	865..... 6
Billings Farm & Museum, Woodstock, VT	206.....	206..... 65
.....	180.....	180..... 64
.....	223.....	223..... 63
Bok, Samuel A, Defiance, Ohio	4233.....	4233..... 58
Brundige, Freeman, Fulton, KY.....	B63.....	4
.....	B80.....	1
Burdette Ed & Stanford Scott, Appleton, WI.....	6.....	6..... 9
.....	OSB3.....	27
Carpenter, Elise, Russell Springs, KY	K325.....	K325..... 30
.....	K235.....	K235..... 33
Core, Brittany, Salvisa, KY.....	1112.....	1112..... 7
Danielson, Danielle, Troy, OH.....	62.....	62..... 19
Deerview Jersey Farm, Mocksville, NC	2435.....	D2435..... 69
Gaby, Henry, Greeneville, TN	G2548.....	G2548..... 8
Gatton, Jessica, Conway, MO.....	GAT84B.....	56
Gordon Jersey Farm & Drago Andrew, Lynn, IN.....	GD05.....	3
Gordon Phil & Family, Syracuse, IN	2381.....	2381..... 20
Greive John, Donna, Trevor, Lane & Blake, Sidney, Ohio... MV69		13
Isenberg, Andrew Scott, Oakland, KY.....	AI24.....	AI24..... 52
Jersey Export Venture, Reynoldsburg, Ohio	HB297.....	16
.....	HB296.....	18
.....	HB289.....	22
.....	HB273.....	55
.....	HB284.....	26
.....	HB282.....	28
.....	HB280.....	31
.....	HB278.....	40
Keightley & Core Jersey Farm & Cornwell Phil, Salvisa, KY		
.....	1088.....	1088..... 15
Kilgus, Trent, Fairbury, IL	K742.....	49
Kirchdoerfer, Tyler C, Cape Girardeau, MO	K239.....	5H4..... 57
.....	K393.....	26L6..... 14
Klein, Trey, Milton, IN		66
.....		67
Kline Andrea & Cameron, Goshen, IN.....	1065.....	1065..... 23
Koebel Terry, Jennie, Greta & Tera, Three Oaks, MI		A
Laswell Debra/Brune Elyssa/Dayhuff Callie/Hamilton Tyler, Terre Haute, IN		
.....	S14.....	60
Lowe Max, Pennington Taylor And Bryce, Plainfield, IN.....	WV18.....	62
.....	L17.....	39
Lutz Cameron & Krista, Lincolnton, NC.....	T.....	1960..... 59
Lutz Corey & Mandy & Pearson James & Olivia, Lincolnton, NC		
.....	L2444.....	L2444..... 47
Lutz Hobbs And/Or Tinsley Sierra, Chester, SC	A320.....	A320..... 24
Lutz, Charles Wayne, Mocksville, NC.....	2499.....	2499..... 44
.....	2427.....	D2427..... 68
.....	2453.....	2453..... 70
Lutz, Herby, Amanda &/Or Hobbs, Chester, SC	A358.....	A358..... 17
Maxwell Allison & Emily, Donahue, IA.....	M566.....	200E
Maxwell Amy & Kara, Donahue, IA	J497.....	100B
.....	J543.....	200B
Maxwell John & Edwin, Donahue, IA.....	M502.....	100A



INDEX TO CONSIGNORS

Maxwell, Edwin A, Donahue, IA.....	M495	100C
.....	M493	100D
.....	M557	200A
.....	M559	200D
Maxwell, John David, Donahue, IA.....	J555	200C
Obryan, David M, Mount Washington, KY.....	PD75.....	PD75..... 45
Pendleton, Joey, Hopkinsville, KY	JP12	25
.....	801.....	801..... 42
Rider, Michael Hardy, Upton, KY	M524	43
.....	M150	36
River Valley Farm, Tremont, IL.....	1654.....	1654..... 21
.....	4458.....	4458..... 11
.....	1757.....	1757..... 12
.....	1509.....	1509..... 29
.....	1418.....	1418..... 32
Ropp Samantha, Savannah And Sadie, Strawn, IL.....	SL26	61
Smart Ted & Diane & Hershberger Bros, Anna, Ohio.....	76.....	76..... 5
Starwischer Jerseys/Starkey Ethan, Kadey & Heath, Mechanicsburg, Ohio		
.....	SW61	51
.....	SW67	41
Storm View Dairy, Shobonier, IL.....	16021.....	16021..... 10
TJ Classic Jerseys & Myers Jerseys - Myers Logan, Ansonia, Ohio		
.....	TJ67.....	TJ67..... 38
Waverly Farm, Clear Brook, VA.....	5640.....	5640..... 54
.....	5649.....	5649..... 53
White Stephen H, Bradley S, John M & Alivia M, New Castle, IN		
.....	W364.....	W364..... 50
Yoder, Austin, Springfield, Ohio.....	CD16	CD16..... 2



